North Hastings Review

Year. $1.50 If Paid In Advance. "PARTY IS THE MADNESS OF MANY FOR THE GAIN OF A FEW." $2.00 to the United States.

shed April 6, 1877. Number 49 MADOC, HASTINGS COUNTY, ONTARIO, DECEMBER 3rd, 1930 Single Copy, Five Cents.

14 BELOW

ery mild fall, winter was to Madoc in real interest ut three inches of snow fell ercury dropped below zero ay night, which was the cold- hermometers registering 14 e lake is now frozen over day the young people en- eir first skating.

CCESSFUL BAZAAR

ninety dollars was realized t. John's Anglican church an- zaar and afternoon tea held turday in Tufts and Kelly's Fancy work and home cooking ld. Tickets for a drawing on read donated by Mrs. Reyn- d been sold and Mrs. Avery holder of the lucky ticket.

LL DEEPEN WELL

to the dry season the well at ating rink is practically dry re is no water available for purposes. The directors have to deepen the well which is velve feet deep and ten feet The work will be started by m. Tennyson this week and continued, it is expected, until of twenty-two feet has been .

INGS GIRLS WIN FIRST PRIZE AT FAIR

to, Nov. 29—Hastings County h 880 points carried first ho- the Ontario Farm Girls' con- he Royal Winter Fair. Perth points, Oxford, Prescott and with 874 each and Dufferin were next in order.

astings team was composed Benson, Ivanhoe, Mabel Bur- ie Webb, Bonarlaw, Mae hannonville and Marjorie ookston.

HAWTHORNE TO DOMINION STORE

m. Hawthorne has received ition as manager of the new n store to be opened here on y, December 11th. Mr. Haw- has had long experience in the business, being employed for t eleven years by Mr. Walter k.

w hardwood floor has been laid new building and the store modelled. At present Domin- n painters are redecorating rior.

D FOR SCHOOL TRUSTEE

. W. S. MacTavish, formerly has been elected as trustee le Public schools. The fol- aken from the Ontario In- m reference to the appoint-

Dr. MacTavish is too well- any words of introduction. of the men of the pulpit time to time enter the are able to render invalu- ce to the interests of the the city. Dr. MacTavish has cord in the church and strong him to Madoc village where minister of the Presbyterian for years. His activity in phil- pic work has not diminished is retirement from the active . He is a fearless advocate ples he espouses and ought to e addition to the board."

Born

OOD—In Madoc Township, rsday, November 27th, to Mrs. Albert Yearwood, a ald Albert.

r and Francis Broadribb, Belle- boys, may be educated in an preparatory school by reason cy left by a rich relative in ountry.

HOUSE DESTROYED BY FIRE

Fire completely destroyed the residence of Mr. Bruce Embury, on Elgin Street, on Thursday morning. The house, which was occupied by Mr. Arnold Gaebel and which was of frame structure, took fire from an unknown cause about one o'clock.

Mr. Gaebel phoned in the alarm and Mr. Moon, who lives over the fire hall, rang the bell and rushed to the scene of the fire with the chemical engine and, although he was unable to save the building, he kept the fire from spreading until all the contents of the house had been removed.

When it was seen that the chemical engine could not extinguish the fire, the steam engine was taken out, but owing to lack of water, it was not used.

Mr. Gaebel's loss will be small, while Mr. Embury carried only a very little insurance.

COUNCIL ELECTED BY ACCLAMATION

At the nomination meeting in Community Hall, on Friday, Nov. 21st, for the township of Faraday, the names of Urban A. Hubbell, and Gordon W. Jones were received in nomination for Reeve, and Israel McKenzie; Melville Vader; Minor Card; Wesley Bierwirth; Scott Vader; W. E. Kelusky; Wm. Gaeble and James Ryan, were nominated for councillors. Gordon W. Jones, Scott Vader and Wm. Gaebel withdrew their names while W. E. Kelusky and James Ryan did not qualify, leaving the old council elected by acclamation for the coming year.—Bancroft Times.

In the Monteagle and Herschel elections Monday the Reeve, John Anderson, went down to defeat before Mr. C. Twa, by twenty-one majority.

MISSIONARY BANQUET

Over 100 people attended the Missionary Banquet in Trinity United church on Thursday evening, November 27th, and all enjoyed the good things provided both by the ladies of the church and by the speakers who had come to give addresses. Rev. G. W. Rivers, who had been active in arranging for the banquet, spoke words of welcome and introduced Rev. W. J. H. Smyth, of Wellington, Chairman of the M. and M. Committee for Belleville Presbytery, who acted as chairman for the evening program. The chief speakers were Rev. S. A. Martin, of Churchill, Man., "the man who put the church in Churchill," and Rev. D. J. Davidson, B. A., of India, both of whom captivated their audience by their masterly addresses on the work being carried on in their respective fields. Rev. Geo. A. Williams, B. A., organizer for the Bay of Quinte Conference, and Mr. H. W. Ackerman, of Belleville, an interested layman, gave short pithy addresses. Mr. Wm. Scrutton entertained with violin selections which were much appreciated. Besides the large number present from the local congregation, representatives came from Marmora, Springbrook, West Huntingdon, Ivanhoe, White Lake, Tweed, Flinton, Eldorado and Queensboro.

LACROSSE NOTES

On Friday night last Madoc played a game with the Tweed indoor lacrosse team in the latter town, which resulted in a 4-4 tie.

On Monday night Tweed played in Madoc when the locals won, 3-2. Madoc opened the scoring and ran in three counters before Tweed was able to tally. In the last half Tweed scored twice, while Madoc failed to increase their score.

VETERANS' REUNION

The Great War veterans of Madoc and vicinity held their annual gathering on Wednesday evening, November 26th, in the Armouries, Madoc. Lt. G. S. White, President of the District Association, was in the chair, and there were 70 veterans present.

At the commencement of the evening the toast to His Majesty, the King, was drank and the toast to fallen comrades was observed by two minutes' silence.

Major Wallbridge, of Belleville, was present and his address was very much enjoyed as was also the entertaining anecdotes of Mr Turner from the same city. Major Yates, of Deloro, proved his versatility, his contributions including an address, playing the piano, singing and also playing the violin. Other speakers were Major Kervyn, of the Belgian army, who gave an interesting talk on the first two days of the war in Belgium, also Father Meagher, Rev. T. G. Marshall, Rev. P. Gatley Reynolds, Mr. Campbell Wallbridge, Lt. E.T. Nayler, Rev. Price, Capt. Broad, Mr. Giles, who is in charge of the hydro at Bannockburn, Mr. Gavin Wallbridge who, it is interesting to note, spoke as a veteran of the South African War.

The boys were also more than delighted to have a few words from the godd old Sergeant Major Dunc Mackenzie.

There was a fine musical program which was very much enjoyed and to which the following contributed:—

Mr. E. Bedford, Major Yates, Mr. Will Hawthorne, Rev. P. Gatley Reynolds, Mr. Bruce Sills and the old camp choruses were heartily sung by all present.

Rev. W. J. Levason, of Bonarlaw, presided at the piano and contributed in no small way to the enjoyment of the evening. "Auld Lang Syne" concluded what was voted by all a really enjoyable time, which was only to be expected under the genial chairmanship of Lt. G. S. White. Good comradeship prevailed from "Fall In" to "Dismiss."

MADOC WOMEN'S INSTITUTE

Madoc Women's Institute held the November meeting at the home of Mrs. D. Moorcroft, with a very good attendance. A short time was spent in singing and after the Institute Ode, minutes and Roll Call followed. Roll Call was answered by, "Bright thoughts for melancholy days." Reports were received from the euchre party and also on the balance for electric lighting, and a Committee was appointed to take charge of this matter. Three homes were offered for afternoon teas, and Mrs. W. Ross offered her home for a Euchre party, which was accepted for December 4th. The following were appointed to arrange for the Euchre and a social evening:—Mesdames W. Whytock, E. West, W. E. Connor, Rupert, C. Whytock, Tumelty and Hough.

A shower of cups was arranged for the Paper Bag Social for December.

Mrs. W. E. Connor reported for the Relief Committee, a parcel valued at about $4.00 sent to the needy family, and asked that used clothing be contributed to be used as need arises.

The delegates to Belleville Convention, Mrs. E. West and Mrs. E. M. Tumelty, then gave a most interesting report of the Convention of Belleville Area, which all enjoyed. The delegates also graciously reported that no bill for expenses would be forthcoming, that being their donation to the funds of the Institute. Mrs. T. L. Nickle gave a Convention Nomination Committee Report, which had been accepted by Convention on motion of Mrs. Nickle and Mrs. Deviney.

On motion of Mrs. Ross and Mrs. Connor, a hearty vote of thanks was given to those reporting for the excellent and interesting report.

The National Anthem and a social half hour followed.

MOVED

Mr. Roy Taylor and family have moved from the north side of Mrs. Blair's house on St. Peter's Street, into the south half, while Mr. Carl Moore has moved into the north side. Mr. Walter Brett has moved from the rooms over the garage to the house vacated by Mr. Moore on Livingstone Street. Mr. and Mrs. W. S. Ludbrook and daughters have moved into the Dale house on Elgin Street.

LOCAL AND PERSONAL

Mr. Clarence Carswell, of Niagara Falls, N. Y., has returned to his home in town for a few weeks.

Just three weeks left in which to do your Christmas shopping. Do it now and with your home merchants.

Mrs. Flora McCoy has returned home after spending a week with her brother, Mr. Robt. Miller, of Corbyville.

Mr. and Mrs. Albert Bronson and family, of Madoc Township, visited Mr. and Mrs. Herman Lloyd at Zion's Hill, recently.

Mr. and Mrs. Bruce Robinson, of Madoc, visited at the home of Mr. and Mrs. J. N. Parker, of Pleasant Corners, recently.

Mr. A. W. McGuire, B.A., Inspector of Public Schools, Centre Hastings, made an official visit to Madoc public school last week.

Mr. and Mrs. Charles Derry, of Madoc, spent one day last week at the home of Mr. W. H. Derry, at Jones' Corners, near Marmora.

Mrs. Lorne McConnell has returned to her home in Cannington after spending a couple of weeks in town with her mother, Mrs. S. Wellington.

Mr. Chas. Thompson, Reeve of Madoc township, returned home on Saturday after spending the past week in Toronto where he attended the Royal Winter Fair.

Mrs. Vernon Reid and children have returned to Ompah after visiting her sister, Mrs. Gordon Munro, in town. She was accompanied by Mrs. S. Wellington, who will spend a few weeks at Ompah.

MADOC PUBLIC SCHOOL

The following is the honor roll for November.

PRIMARY CLASS

Class A

Thelma Storring, Stanley Hawthorne, Lillian Young, Gordon Ellis, Kenneth Reid, Bruce Armstrong.

Class B

Thelma Foster and Olga Wilson, Dorothy Gaebel, Doris Moore, Beatrice Casselman, Rita O'Riordan and Nicolas Love, Shirley Rooke and Marjorie Greatrix.

Class C

David Marshall, Douglas Bailey and Olga Donald, Clara O'Halloran, Harry Griffin, Doreen Bassett.

Loreen Connor, Teacher.

SR. I

Donald Rutherford, Donald Gifford, Billie Hawthorne.

JR. I

Clifford Sweetman, Cameron Kernohan, Margaret White, Billie McBain.

Vera McGhee, Teacher.

SR. II

Reat Smith, Velma Carswell, Ewart Carswell, Leo Casselman, Newton Kincaid, Felix O'Riordan, Jack Armstrong.

JR. II

Margaret Lee, Helen Wellman, Tom Ross, Madeline Bailey, Mary Smith, Josephine Belcher, Elmer Embury, Evelyn Moore.

L. Hart, Teacher.

COUNCIL MEETING

Madoc Village Council met on Monday, December 1st, with Reeve and all members of the Council present.

The minutes of the last meeting were read and approved.

Communications were received and filed from H.E.P. Comm. and Scottish Metropolitan Assurance Co.

On motion of Councillors Bristol—Hill — the following electric light accounts were ordered to be paid:

counts were ordered to be paid:

H.E.P. Comm., October power	$625.49
H.E.P. Comm., repair meter	.75
Can. Line, materials, supplies	3.60
F. Dafoe, supplies	.35

Hill— White— that the following Village general accounts be paid:

Thos. Tucker, work	$ 1.00
John Burkitt, work	25.80
J.N. Devolin, C.C. sittings	24.00
E.T. Nayler, C.C. sittings, post.	26.50
N.H. Review, printing	9.00
M.W. Connor and Son, supplies	5.98
A. Cochran, supplies	36.45
Ken. Gordon, lumber	4.60
Wm. R. Gray, fire protection	79.00

A By-Law, designating polling places and appointing election officers, was passed through its several readings, signed, sealed and numbered.

Council adjourned to meet Monday, December 15th, at 8 o'clock p.m.

A. S. Cochran, Clerk

HYMENEAL

BROWN—NICKLE

Announcement has been made of the marriage of Eleanor Isabel, daughter of Mr. and Mrs. T. L. Nickle, of Madoc, Ontario, to Lewis Day Brown, of Pittsburgh, Penn., U. S. A.

The wedding took place on Wednesday, November 26th, 1930, at 4.15 p.m. in St. Matthew's Protestant Episcopal Church, in Wheeling, West Virginia, the ceremony being performed by the Rector, the Rev. J. H. A. Bomberger.

The church was decorated with potted ferns and small white chrysanthemums, and the wedding music was played by the regular organist.

The simple ceremony was attended by only the members of the immediate families and a few close friends. The bride wore her travelling dress, a navy blue princess gown with velvet turban to match, and carried a bridal bouquet of gardenias and lily of the valley.

After the ceremony, Mr. and Mrs. Brown left on a short wedding trip to Cleveland and other points, and on their return will reside in Pittsburg, Pennsylvania, U. S. A.

The bride was graduated in 1923 from the Reynolds Memorial Hospital Training School for Nurses, at Glendale, West Va. She spent three years after graduation as supervisor in the Pediatric Department of the Ohio Valley General Hospital at Wheeling, West Va., and for the past several years has been specializing in Obstetrics in Pittsburg.

The groom is the son of the late L. D. Brown and Mrs. Brown, of Pittsburgh. He is an alumnus of the University of Pittsburgh, and of the Law School of Duquesne University, Pittsburgh, Pa. Mr. Brown is manager of the Legal Department for the McClintic Marshall Steel Corporation in their Pittsburg offices.

WARDEN WILL ACT AS HOST

Hastings' County Council members and their friends will, as the guests of the Warden Colonel R. Vanderwater, be entertained at Hotel Quinte in the farewell dinner of the county chief magistrate on Friday evening of this week. County Clerk, W. H. Nugent, has been requested by the warden to act as chairman of the proceedings. General A. E. Ross, of Kingston, will be the chief speaker. The Minister of Agriculture, the Hon. T. J. Kennedy, of the Province of Ontario, will also be presnt and will speak on this occasion. Hon. J. R. Cooke, minister without portfolio, and member of the Hydro Electric Power Commission of Ontario, Dr. A. T. Embury, M. P., W. E. Tummon, M. P., W. H. Ireland, M. P. P., and James F. Hill, M. P. P., will be among the distinguished guests of the warden.

COMING EVENTS

RESERVE THURSDAY, DECEMBER 18th, for St. Peter's Presbyterian Christmas Tree and Entertainment. 48-3

RESERVE MONDAY, DECEMBER 22nd, for Trinity United Sunday School Christmas Tree and Entertainment. 46-tf

RESERVE SATURDAY, DECEMBER 13th, for Bazaar under auspices of Ladies' Aid, Trinity United church. 47-3

A PLAY, "THE EYES OF LOVE," on Wed., Dec. 17th, in Orange Hall, Queensboro, under auspices of Y.P. S. of United church, Queensboro. Admission 35c and 25c. 49-2

RESERVE SATURDAY, DECEMBER 6th, for the St. Peter's church Bazaar, fancy work, farm produce and home cooking in Miss Kellar's store. 44

A PLAY, "THE PATH ACROSS THE Hills," under auspices of Cooper and Remington W.M.S., will be put on Friday, Dec. 12, at Orange Hall, Cooper. Admission, 35c and 20c. 49-1

ANNUAL MEETING OF OAK LEAF Cheese and Butter Co. will be held in the factory on Saturday, Dec. 6th, for the purpose of paying dividends and general business. Everard Smith, President. 48-2

NEW ADVERTISEMENTS

FOR SALE—Stanley player Piano. Brett's Garage. 37-tf

FOR SALE—1926 Chevrolet Coach, cheap. Phone 109 r 12, Madoc. 49-2

FOR SALE—Quantity of wood. Apply to Frank Baalim, Madoc. 44-tf

HORSES FOR SALE—Brett's Garage. Phone 70. 29-tf

LOST—In the village of Madoc, a bunch of Keys. Finder please leave at this office. 49-1

FOR SALE OR RENT — Small house. Apply to Frank Baalim, Madoc. 24-tf

WANTED—To buy old horses for fox food, also canners. John Kervyn, Crookston, Phone Madoc 28 r 14 49-3

HONEY FOR SALE—Clover Honey in 60 lb. cans at 8c per lb. Apply R. Parks, St. Lawrence St., Madoc. 48-2

STRAYED—Onto the premises, lot 7, con. 8, Huntingdon, a heifer. Owner can have same by proving property and paying charges. Charles Martin, Ivanhoe. 48-3

FOR SALE—Shetland Pony and outfit, consisting of harness, cart and McLaughlin cutter. Apply Ben Miller, R.R. No. 1, Madoc. Phone 57 r 11. 49-tf

STRAYED—On premises of undersigned on Nov. 17th, two Hounds. Owners may have same by proving property and paying expenses. Herb McCoy, R. R. 3, Madoc. 48-3

STRAYED—Onto the premises of Geo. Robinson, lot 16, con. 3, Eldorado, about Sept. 1st, one two year old white Steer. Owner may have same by proving property and paying charges. 48-3

STRAYED—From the premises of Mrs. Louis Lattone, on or about Oct. 21st, one blue and white Bull Calf. Any information as to its whereabouts, please send to owner, Allen H. Houser, Tweed, R. R. No. 1 49-2

FARM FOR RENT—West 140 acres of lot 15, in 10th concession of Madoc Township. For further particulars apply Mrs. Keene, Phone 80 r 14 or Geo. S. White, Solicitor, Madoc. 49-tf

FOR SALE OR RENT—Good dairy Farm, 230 acres, situated 2½ miles North-East of Campbellford, known as the Bedford farm. For terms and other information see E.A. Bedford, Madoc. 48-tf

NOTICE—My wife, Roxie Helem, having left my bed and board without just cause or provocation, I give notice that I will not be responsible for any debts contracted by her in my name. Robert Helem, Gunter. 47-3

PERSONAL GREETINGS — Christmas Cards, $1.50 per dozen, or $1.25 per dozen in two dozen lots. Printed with name, address and greeting; beautifully engraved cards, lined envelopes, regular $3.00 value. Satisfaction guaranteed. Review Office, Madoc.

LOST—At Weslemkoon Lake, Walker fox Hound of tall, slim build, white with dark specks on body and black spot on left side with FS cut in spot, also black spot on hips, both ears brown with speckled white face and light eyes. Any information gladly received by Roy Hogle, 13 Grier St., Belleville. 49-3

MALE HELP WANTED—Reliable man to distribute Watkins' Famous Household and Farm Necessities in Hastings County. $10,000,000 organization. Established 63 years. $35 to $50 weekly earnings right from start. No experience or capital required by right parties. Write today to J. R. Watkins Co., Dept. R-118, 749 Craig West, Montreal, P. Q. 46-4

The money you will save by reading the ads of local merchants in the Madoc Review will pay the subscription price of this paper many times over.

op Early for Christmas
AT
INSTON, The Druggist
ROGER'S RADIOS

LUCKY TUB

Things Were Going Badly —Till the Good Fairy Arrived Suddenly by Motor-Cycle

By A. G. Greenwood

Bob—twenty-four, brown of hair and blue of eye—leaned against the tub of apples, worrying. Rent, rates, water, gas, and electricity were in arrears. The newly opened opposition shop at the corner of Church Road was cutting his throat—slowly, but none the less surely.

He had only had one customer that morning—a smartly dressed, elderly man, who had delved into the tubs of apples, squeezed the lettuce, prodded the cabbages, and finished by buying half a pound of mushrooms.

"Capital," breathed Bob. "Capital's the stuff I want. The want of capital's simply—— Hallo, look out!"

Down Station Road came a motor-cycle. From the open side door of No. 8, the stationer's opposite, bounded a ball, and after it, in hot pursuit, the stationer's little boy. The driver of the motorcycle swerved. The child hesitated, then darted on. On to and across the pavement bumped, lurched, and shot the motor-cycle.

Crash went one of Bob's trestle-tables; his legs were cut from under him, the tub he had been leaning against was turned over, cascading the apples, the motor-cycle crashed over, and its driver collapsed on the concrete across Bob's outstretched legs.

Both sat up. The accident could hardly be said to be the motor-cyclist's fault, but Bob's language would probably have been strong if the person now seated on his shins, staring at him in comical dismay, had not been a girl—and a very attractive one.

"Hurt?" he asked, choking back the words that had trembled on his lips.

"Hardly a bit," said she. "It's only my knee. I say, I am so sorry! It was——"

"I know. I saw. If you'd done anything else you'd have killed the kid. It was gloriously plucky of you."

"Not a bit," said she, but obviously the compliment pleased her. "It was just instinct."

Then Bob noticed her knee. It was only a graze, she argued, but to escape the gathering crowd she allowed Bob to take her into the parlor behind the shop. Two minutes later she had rolled down her stocking and he was kneeling before her, sponge in hand, and a basin of steaming water and a bottle of iodine beside him.

"Just rest a bit," begged Bob when the knee was washed and bandaged. "I'll put things to rights outside."

On his return he reported that the motorcycle had suffered. She limped out to inspect it.

It ended in Bob taking the machine to the garage by the station. Repairs would take some hours, he reported. She would have to shop on foot and get home by bus, she said.

"Don't hurry," pleaded Bob. "Wiser not to. Take things easy."

She did. She sat there chatting. She told Bob about her brother's market-garden and poultry-farm, and asked questions about the shop. Bob confided that he wasn't doing well. He couldn't help being frank.

When at last she said she must get on, he felt that the sun had gone in. Then, with sinking heart, he realized he hadn't even asked her name and address.

A cusomer came in, and then a solicitor's clerk. He was with the firm that acted for Bob's landlord, Mr. Burrell, a Londoner. The latter had just telephoned to say he couldn't wait for his rent any longer.

"It's pay or go," declared the clerk. "Sorry. But there it is."

All Bob could obtain was ten days' grace.

"Just keep an eye on the shop, will you?" he said to the woman who came in daily to clean for him.

In vain he interviewed his bank manager. A young solicitor—he had played cricket with Bob—was the next person Bob called on.

"With a couple of hundred pounds," said Bob, "or even less, I believe I could make things hum. You see, my uncle let the shop down. I was deep in debt when I took it over, a year ago. If only I——"

"What you want is a man who'll advance you two hundred pounds without security,' said the lawyer. "If you find him within a thousand miles of Barling you can call me a fool!"

Morosely Bob ate his midday meal. How he had been so silly as to let that lovely girl leave the shop without learning her name, or where she lived, simply beat him.

Yet he realized, as once more he began to collect the apples and tumble them back into the tub, that it was all for the best. Folly thinking of her. In ten days he was going smash In——

Then he forgot everything except the ring his eyes lit on amid the apples. A diamond and emerald ring. And as real as they make 'em.

Worth some huge amount, he expected. It was lying just where she had fallen. And she had never discovered its loss. Oh, well, natural that. Hurt, shaken, bewildered, poor kid!

He found out her address from the garage.

"Name of Hill, Hurst End Nursery Garden—not far from Pyke's Green."

Bob shut the shop early, and went to Pyke's Green by motor-bus, walking from there to Hurst End. A young man was working in the long front garden. The brother, Bob guessed.

"Is Miss Hill—your sister—in?" he asked.

"'Fraid not. Is it about that accident?"

"Well—yes."

"How much?" said young Hill, sighing. "I told her we'd hear from you. She swore we wouldn't. When she fetches the old bike to-morrow she meant to look you up. Well, what's the damage?"

"She swore we wouldn't!" Trusting him. Knowing he'd do the right thing. Topping of her!

"The damage," said Bob, "is precisely—nought pounds nought and noughtpence. I came over about this. Your sister dropped it."

He held out the ring. Young Hill took it, glanced at it, and handed it back.

"'Nothing above fifteen cents'," he quoted, laughing.

"Fifteen cents?" echoed Bob. "D'you mean it's sham?"

"If it isn't," said Hill, "you must think us millionaires. We aren't. Far from it."

Just then Zena herself arrived.

"Real?" she said, wher her brother had explained, and Bob handed her the ring. "Of course it is! It must be worth a fortune!"

She slipped it on to a finger and flashed it in the dying sunlight.

"Worth a fortune!" repeated Billy Hill. "I say, it was jolly good of you giving Zena the first refusal of it. But it must be near supper-time. Come in and have some with us, won't you?"

So Bob supped at Hurst End.

At eleven o'clock that night he was saying to the Hills:

"If only I'd met you earlier! If only! I could market all your stuff—eggs, poultry, and all the rest of it!

"Can't you hang on somehow?" asked Zena.

Bob shook his head.

"You could if—if the real owner of that ring never claimed it," said young Hill. "Suppose you take it to the police. In three months or something the ring's yours."

Bob took the ring to the police station the following day. Dropped in his shop, he said; or, maybe, had come in a consignment of fruit.

Very early next morning Zena, driving the dilapidated Hurst End motor-lorry, drew up at the kerb by the shop. She and Billy had talked things over, she explained. There were eggs, some chickens and ducks, vegetables, fruit, and flowers in the lorry. On sale or return.

"It's not business!" protested Bob. "You simply can't do it!"

"Can't I? Wait, and watch out," said Zena, and caught up a huge sheaf of chrysanthemums.

In an hour the shop was transformed. Scurrying clerks and typists paused, astonished, peered, darted in and made purchases.

"If only I could get round old Burrell, my landlord!" exclaimed Bob at ten-thirty, when the station rush was over and Zena and he had a moment's respite.

"Can't you?"

"Don't see how. Don't even know where he lives. He always acts through his solicitors. I just can't think why you two people should be so overwhelmingly kind——"

"You were kind, too, over that accident. And kind to me over my poor knee."

"Oh, that!"

"It was nothing, of course," she began swiftly, but was cut short.

"Nothing!" Bob burst out. "If— if anything had happened to you I would never have had even a chance of being happy. Don't say there's much chance now—if any. Only if loving a girl——"

"Mr. Sorrie!" she ejaculated, but her eyes were dancing.

"I didn't mean—it slipped out!" stuttered Bob. "But it's true. I can't help it. I love you. I——"

Then, for the first time in his life, he regretted the coming of a customer. There were two of them in a two-seater at the kerb. In the woman, elderly, smartly dressed, lorgnette in hand, Bob immediately recognized the troublesome, irritating stranger of two days before. She sailed up the concrete slope, followed by a jovial-looking, middle-aged man.

"Mr. Storrie!" he cried, and added as Bob went forward: "I'm Burrell, your landlord! Two days ago I got my sister to run down to see how you were doing——"

"Badly, I reported,' said Miss Burrell, glaring at Bob through her lorgnette.

"I telephoned my solicitors on the spot, and told them they must clear you out," put in Burrell.

"And now," went on his sister, "we find a transformation scene. Who's this good fairy, young man?"

"Miss Hill here," said Bob. "She's the—good fairy. She and her brother run a fruit farm near here. All this stuff is their produce. They've promised to help me. If you'd give me time, I believe——"

"Is it only time you want, young man?" asked Miss Burrell.

"Well, —I—I——"

Zena, come suddenly to Bob's side, cut short his stutterings.

"He wants some capital," she said in calm, distinct tones. "We'll make things go like one o'clock if only we can get some capital."

Miss Burrell turned and surveyed her brother. He glanced round the shop and nodded.

"Would $1500 be enough?" she asked.

"Wha-at?" escaped dumfounded Bob.

"It would do," said Zena calmly, and her cool fingers pressed his tightly. "It would do very nicely, thank you."

"Then that's settled," said Miss Burrell, in matter-of-fact tones. "Fifteen hundred dollars be it. I thought I'd lost it for good. You could have knocked me down with a feather when I looked in at the police station this morning and they had it. Now, tell me, where did you find my precious emerald ring?"

What New York Is Wearing

BY ANNABELLE WORTHINGTON

Illustrated Dressmaking Lesson Furnished With Every Pattern

A black canton crepe endorses the wrapped flared tunic skirt. It's so smart for Autumn wear.

The curved seaming and button trim of the hip yoke are decidedly slimming details.

The supple bodice shows slight all-around blousing. Pin tucks narrow the shoulders.

The dainty flared lace cuffs of the long sleeves make the arms appear very slender.

Style No. 2561 is youthfully smart and wearable.

It is designed in sizes 16, 18 years, 36, 38, 40, 42, 44, 46 and 48 inches bust.

The 33-inch size requires 3¼ yards of 39inch material with ¼ yard of 39-inch contrasting.

Crepy woolen, crepe satin and flat crepe are suitable for this model.

HOW TO ORDER PATTERNS

Write your name and address plainly, giving number and size of such patterns as you want. Enclose 20c in stamps or coin (coin preferred; wrap it carefully) for each number, and address your order to Wilson Pattern Service, 73 West Adelaide St., Toronto.

American Admires English Courts

Lawyer Practising in London Says Trial of a Case is Decorous and Pleasant

Tells of Quaint Customs

The English barrister appears to be in a class by himself. He cannot sue a client who refuses to pay him for his services and the amount of honorarium for handling cases is arranged for him by his clerk.

These and other interesting details of legal practice in England are given by an American lawyer practicing in London, P. S. Dyer Smith, who writes about it in The Landmark, organ of the English-Speaking Union.

Mr. Smith confines his description of the famous Temple to the observation that it is a legal community, a place of mellow, old, sunflecked courts, dim passages and gardens hidden away behind the buildings on one side of Fleet Street. The Temple contains the "chambers" of barristers and their halls, libraries and law schools.

"I used to practice law on the 26th floor of the Woolworth Building in New York," continues Mr. Smith. "Everything was very efficient, convenient and bustling. Now I have chambers in the Temple on the ground floor of a sombre, blackish brick building several hundred years old. My room is large and peaceful, with a cheerful coal fire. The birds are twittering outside. It is dignified, if dingy.

"The Temple is much the same as when Thackeray described Pendennis as living there are complaining about the lack of washing facilities then. I, to wash, go down the steep stone steps into the basement, clinging to a rope at one side, for the stairs are very dark. Turning into the basement, a little light is given by tiny gray windows opening just above the flags outside.

LAW'S MAJESTY UPHELD BY WIGS.

"I leased my chambers from the wig and gown maker, who includes chamber-renting among a number of side lines. In his main business he is, of course, a necessary adjunct of the British law, because British barristers, as well as 'me lud' the judge, and the clerk of the court, all wear gowns and wigs. The judge's wig is distinguished from the barrister's by a different arrangement of curls. Thus are the majesty and the decorum of the law upheld.

"The wigmaker offered me the choice of space in King's Bench Walk, overlooking Temple Garden, Pump Court, Fig Tree Court, etc. Pump Court has no pump, but is a pleasant paved quadrangle with trees in the centre, and an old sundial. It is near the round Norman church built by the Knights Templars in 1185. Fig Tree Court has no fig tree, but it is recorded that one flourished there in the year 1515.

"Entering the quarters which I finally selected, we first pass through a ponderous outer doorway, within which are painted the names of the occupiers. Through the entry we come, in semi-darkness, to the massive oak outer door of our chambers. This, upon knocking, will be opened by the clerk.

"A barrister's clerk is a distinctly British institution, unlike anything in an American law affice. He stands as a buffer between the barrister and solicitors and others, books all appointments and attends to all money matters.

"In our case the clerk is a rosy-cheeked, eager young person with temperamental hair, bright eyes and a honeyed tongue. He, and also most of the barristers in this suite, are proofs that English people are not standardized products, as it is said Americans are coming to be, but are strikingly individual.

SOME BARRISTERS NEVER PRACTICE.

"The barristers should now be presented. I counted ten names on the outer door, to my surprise, for it seemed impossible for so many people to have table space in these few rooms, and actually several of them do not. The barristers' calling is still a gentleman's occupation in England, and men with independent incomes study law and become barristers without ever practicing. They arrange merely to have their names painted on doors.

"I met a number of these men my first few days in chambers. Watson is a scholarly looking elderly gentleman with a white beard. He is also an amateur tinker, at which occupation he is more active now, evidently, than the law. For some time he came in each day with a new idea for keeping my fire from smoking. He wedged firebricks in the sides of the fireplace, and later whittled a long stick, which he forced into a crack in the front sheathing. But the fire still smoked until the clerk consulted the wigmaker, who sent for a chimney sweep.

"I also met Garvin, a portly gentleman, who comes in regularly to an inner room, reads letters, telephones his broker, and then goes for the day. He shares his room with Whitely, who chiefly acts as counsel in 'Poor Persons' Cases' under the new divorce law. This work, however, costs him more in out-of-pocket expenses than he gets from it.

"To complete my tabulation, Crawdon is a brilliant mathematician, who lectures at London University but does little legal work. Palmerston is a Member of Parliament, who uses the chambers only as a forwarding address. Vernon is a kindly, whimsical man, a specialist in ecclesiastical law, who spends much time in drawing conveyances of churchyards.

"It may be as well to state that under the British legal system some barristers are extremely busy and command large fees, while many others have little to do and live largely upon their private incomes. A barrister is only retained as counsel, or given any employment, by favor of solicitors and cannot, of course, go out and ask for work, as an advertising agent would do.

LEGAL PROCEDURE SURE AND SPEEDY.

"The English legal procedure was reformed in the last century, with the result, as all agree, that justice is surer, quicker and less impeded by technicalities than in America. The distinction between barrister and solicitor was retained, however, while it was dropped in the United States, where a lawyer practices all branches of his profession.

"I will not here go into such questions, but I will say that an English law court during a trial is a pleasant and a decorous sight, with the counsel and judges, dignified and handsome in their gowns and wigs, stating their views in the quiet, crisp voices of English gentlemen, with consideration each for the other, and unfailing politeness.

"The Temple is an important part of the great British inheritance from the past. Its esthetic value is undeniable, and even those to whom efficiency is the sole criterion must admit that its final product, British justice, is of the highest quality.

"The world may be becoming standardized into a drab, efficient sameness. The law may be in process of changing from a gentlemans profession into a recognized business with the ethics of other businesses. Heaven forbid that these movements should go much further! But if they do the Temple long will stand, an oasis of sturdy individualism and of the pleasant, leisured, odd old ways, in the desert of change."

For Dry Skin—Minard's Liniment.

No other Orange Pekoe can equal this in flavour

"SALADA" ORANGE PEKOE BLEND TEA

'Fresh from the gardens'

A Prayer

Where the mind is without fear and the head is held high;
Where knowledge is free;
Where the world has not been broken up into fragments by narrow domestic walls;
Where words come out from the depth of truth;
Where tireless striving stretches its arms towards perfection;
Where the clear stream of reason has not lost its way into the dreary desert sand of dead habit;
Where the mind is led forward by Thee into ever-widening thought and action—
Into that heaven of freedom, my Father, let my country awake.

—Rabindranath Tagore.

Plenty of Training

The rather garrulous grocer was holding his customer in conversation and attempting to serve him with a pound of sugar at the same time.

"You remember my son who used to help me in the shop?" he mentioned.

"Yes," returned the customer; "but I haven't seen him lately."

"No," said the grocer. "He left me to become a boxer, and he's already won a championship, and——"

"A light-weight championship, I shouldn't wonder," interrupted the customer, glancing at the pound of sugar on the grocer's scales.

Out of Place

A philanthropic lady had given up her afternoon to address a class of young pupils at the village school.

"Now," she commenced, "can anyone tell me the greatest of all the virtues?"

No answer.

"Come, now, think," she insisted. "What am I doing when I give up my own pleasure to come and talk to you?"

A grimy little fist shot up.

"Well, my little man," she asked, "what am I doing?"

"Please, miss, buttin' in," came the reply.

Medicine Co., Brockville, Ont.

"How old is your baby brother?" asked little Arthur of a playmate. "One year old," replied Bennie. "Ah!" exclaimed Arthur, "I've got a dog a year old and he can walk twice as well as your brother." "Well, so he ought to," replied Bennie, "he's got twice as many legs."

The Lafayette ATLANTIC CITY, N. J.
Just Off the Boardwalk
Fireproof Construction
On a Residential Avenue
Harmonious, restful surroundings with recreational advantages.
European Plan from $4 Daily
American Plan from $7 Daily
WEEKLY OR SEASON RATES ON APPLICATION

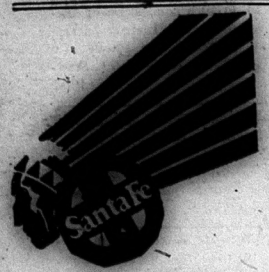

A Santa Fe Ticket to
California
Will take you through
Phoenix
on Santa Fe rails "all the way" from Chicago and Kansas City.
You leave on the Santa Fe and arrive on the Santa Fe.
Warm days in the desert and along a sunny seashore.
Golf and horseback riding keep the pep up and the pounds down.
Fred Harvey dining service another exclusive feature
Make your Pullman reservations early.
F. T. HENDRY, Gen. Agent
SANTA FE RY.
504 Transportation Bldg.,
DETROIT, MICH.
Phone: RAndolph 8748
The "Chief" Railway

FEEL MEAN?

Don't be helpless when you suddenly get a headache. Reach in your pocket for immediate relief. If you haven't any Aspirin with you, get some at the first drugstore you come to. Take a tablet or two and be rid of the pain. Take promptly. Nothing is gained by waiting to see if the pain will leave of its own accord. It may grow worse! Why postpone relief?

There are many times when Aspirin tablets will "save the day." They will always ease a throbbing head. Quiet a grumbling tooth. Relieve nagging pains of neuralgia or neuritis. Or check a sudden cold. Even rheumatism has lost its terrors for those who have learned to depend on these tablets.

Gargle with Aspirin tablets at the first suspicion of sore throat, and reduce the infection. Look for Aspirin on the box—and the word Genuine in red. Genuine Aspirin tablets do not depress the heart.

BAYER ASPIRIN
TRADE-MARK REG.

COAL MERCHANTS

Take advantage of special freight rate of $6.75 on Alberta Coal, now extended to September 21st, 1931. Special Ontario prices. If interested get in touch with our Branch Office, 11 Paris Bldg., Winnipeg.

EMPIRE COLLIERIES LTD.

Italian Cities Set Examples In Cleaning and Sanitation

Their Method of Keeping Streets Unlittered and Disposing of Waste Has Advanced Greatly Since the World War

Italy has been cleaning up. The streets of Rome, Naples, Turin and Milan, not to mention more, are to-day remarkably clean considering the condition they were in before the war.

Not many years ago tourists found it uncomfortable to travel in Italy. The insanitary condition of the streets appeared to be associated with other unsavory things. There were beggars, extortionate cabmen and noisy porters who forced themselves upon strangers. They were suspected of engaging now and then in criminal activities and of having secret societies to protect them in case of trouble. These conditions and these people have disappeared. Italy has cleaned up.

A Lesson For the World

There is a lesson here which other cities might take well to heart. A study of municipal cleansing in Europe throws in strong relief the wastefulness of the Canadian and American people. There are no such huge quantities of refuse to be dealt with in European cities as our street cleaning departments are called on to take away.

In England the householders are encouraged to burn as much of their refuse as possible in order to reduce the cost of its removal. As a means of educating the public on this point the collecting vehicles in some cities—Liverpool, for example—carry in large painted letters, the legend, "Burn more refuse."

In Italy the idea is to save more refuse, or, in other words, to keep for future use many of the bottles and other serviceable things which Canadians want to get rid of.

Waste and Saving

If it is true, as is so often said, that a French family could live well on what an American family throws away, it is equally a fact that the boxes, crates, unburnt coal and other materials possessing good fuel value which Canadian families pay to have carried off represent in the aggregate a very large sum of money. Canadian cities have a great deal to learn not only from Italy but from other European countries in regard to economy in the disposal of waste.

In spite of the fact that in Italy the householders save everything that seems worth while, the cities try to recover from what is taken from the houses whatever can be sold or utilized. They know that articles which individually or in small collections have little or no value, when accumulated in large quantity may bring a price which makes it pay to recover them. Parenthetically, it is curious to consider what becomes of the things that are recovered. The rags are often sent to New York.

In the opinion of some persons, the overhauling of refuse for the purpose of salvage is a procedure which should be condemned on sanitary grounds. They declare that but little money is made by the city in the pursuit of this practice and that the work of picking, even when electro-magnets, traveling belts, exhaust fans and other machinery are employed, is a degrading practice. Certain it is that the largest, newest and best disposal plants in Europe exclude picking.

Economical disposition does not necessarily involve recovery of the salable materials. Quite as important it is to turn the caloric value of the mixed refuse to account. This is done by incinerators equipped with steam boilers and electric generators. Above all, high sanitary standards must be maintained. These views are held in Glasgow, Zunich, Cologne, Paris and Hamburg, among other places. Incineration as practiced in some parts of Europe has thus far been little employed in Italy, but it would not be surprising if it came into use before long.

The most usual way of getting rid of that part of the refuse which is not recovered and sold in Italy is to apply it to land in the cultivation of crops. It is not regarded as a good fertilizer, but for some kinds of soil it is worth what it costs to transport and apply it, and a little more.

Sweepers and Their Work

The men who sweep the streets of great cities and whose task is so much affected by the habits of the people are always interesting to sanitarians.

In Italy the hand sweeper is constantly at work except in the hot noon hour in Summer. Then he is likely to stretch himself out on some convenient doorstep and go to sleep. Everybody goes to sleep at this time.

The bad reputation for sanitary carelessness which Venice possesses is no longer altogether deserved. The situation of the city has made it exceedingly difficult to introduce such sanitary works as are commonly met with in other places. It will take time and a great deal of money to overcome natural obstacles. What the Venetians would do if they had only ordinary physical conditions to contend with they have shown by their sanitation of that part of the city called Lido. The conditions in this district compare well with those of the best cities of Europe. The public water supply of Venice comes from the mainland and, like that of most of the large cities of Italy, is good. The sewage goes to cesspools under the houses and after more or less liquefaction of the solids, overflows to the canals. This gives rise to very objectionable conditions and plans have been made for improvement.

The Problem in Venice

To a casual observer it appears that the streets of Venice are all of water, but the fact is there are more than eighty miles of paved streets in the city which are built entirely on land. They penetrate in every direction. The bridges are high and, being usually provided only with steps, preclude the passage of vehicles drawn by horses or propelled by gasoline or electricity. Through this labyrinth of narrow, crooked, interruped and crowded thoroughfares all the refuse in the city has to be taken.

The task is performed admirably. A visitor has to be very inquisitive and agile to see how the work is done. More cannot be said of any city. The refuse is removed from the houses in small, covered, metal handcarts to covered barges, which take it promptly to a distant island, from which it is transshipped to farms on the mainland.

So They Say:—

To make a speech worries me as much as trying to play good golf. I am a filthy golfer and a filthy speaker.—Prince of Wales.

Not the eye but the spirit furnishes the best proof of theories.—Albert Einstein.

Pretty good poetry, said Professor Copeland of Harvard, is like pretty good eggs.—David Carb.

It is not enough that women should know only what men know.—Lady Astor.

Civilization is nothing but a conquering of human instincts.—Professor William Lyon Phelps.

Who is the most sensible man? He who finds what is to his own advantage in all that happens to him.—Goethe.

The beginning point of wisdom is to discern that which is false; the second, to know that which is true.—Lactantius.

People will not look forward to posterity who never look backward to their ancestors.—Edmund Burke.

We view the world with our own eyes each of us, and we make from the world within us the world which we see.—W. M. Thackeray.

Gain not base gains; base gains are the same as losses.—Hesiod.

Made Him Laugh

Tommy entered the school-room with a broad grin on his face.

"What are you laughing at, Tommy?" asked his schoolmistress.

"I've just been to the dentist's," replied the boy.

"Well, I shouldn't have thought that anything to laugh at," she returned.

"Oh, yes, it was, teacher," smiled back Tommy. "The dentist was out."

RIDING MOUNTAIN PARK

Clear Lake, a popular resort in Manitoba on the shore of a beautiful body of water of the same name, has been made the headquarters of Canada's new national playground, the Riding Mountain Park in Manitoba.

Gold

Though men may dig for metal gold
Or wash the river sand,
In England we have lodes untold
Ablaze on ev'ry hand.
'Tis hanging down from twig and bough,
It carpets forest glades,
As Autumn tints the green leaves now
To golden brown brocades.

The sunset's glow is gold and fair,
The bracken and the grass
This stamp of Nature's coinage wear
Which beauty's bank must pass.
Men need not work for Autumn's gold,
Accessible and free
It is to those who will behold
If they have eyes which see.

—A.M.F.

The Only Way

Harold had just started work in the city.

"Well, my boy," asked his uncle, "and how do you like your employer?"

"Oh, he isn't bad," said Harold, "but he's bigoted."

"Bigoted," echoed uncle. "In what way?"

Harold shrugged his shoulders.

"He's got an idea that words can only be spelled his way," was the reply.

CANADIAN PULP AND PAPER PRODUCTS

The gross values of the manufactured products of the pulp and paper industry in Canada for 1929 were $243,970,761. This does not include pulpwood nor the pulp made in combined pulp and paper mills for their own use in making paper.

A teacher passes on the following information, gleaned from her charges That British subjects have the right to partition the King, that the Pope lives in a vacuum, that the Puritans found an insane asylum in the wilds of America, that nothing is whiter than the driveling snow, and that a palmetto is a child of black and white parents.

A "John Silver" of Dogdom

Anne De Luca with Paul, four-year-old Airedale belonging to Dr. George C. Kieffer, Philadelphia, which was hit by trolley car while chasing a cat. Result, an artificial leg, as per illustration.

Planet of Neptune Rotates In Same Direction as Earth

Mount Hamilton, Calif.—It takes a steady hand to "shoot" a photograph of an object 2,800,000,000 miles away. Not steady for just a second or a minute, as in ordinary photography—but steady for hours.

The kind of a hand used to steady astronomical clockwork has helped to solve at Lick Observatory of the University of California one of the long-standing mysteries of astronomy—the direction of rotation of the planet Neptune.

Dr. J. H. Moore and Dr. D. H. Menzel have found it turns in the same direction as the earth.

Neptune, 2,800,000,000 miles distant, appears even in the great telescope here only as a disk of light the size of the end of a pencil. There are no markings on this little face. To study rotation it was necessary to photograph only a thin slit, the equator, of this disk.

For hours the telescope, bulkier than a 16-inch gun, had to be held so the slit lay unwavering across the round spot of light, a precision feat beyond the accuracy of the usual astronomical clockwork. Even wind tremors had to be guarded against.

Exposures of the photographic plates lasted two to four hours each.

The great scientific obstacle overcome was the uncertainty about location of Neptune's equator. It is not horizontal, but diagonal on the tiny image, because the planet is inclined away from the plane of the earth's equator.

This position was computed by aid of figures on a nodding motion long observed in the orbit plane of Neptune's only satellite. The nod is like the wabble of a spinning top that is beginning to slow down.

The slit photo showed the equator's spectrum, that is, light reflected from that part of the planet split into the lines which reveal its various colors, or wave lengths.

Study of these lines revealed that one side of the equator was approaching the camera and the other receding from it, due to rotation, and thus fixed the direction of rotation.

Ottawa Observatory Clocks

Among the most treasured and most carefully guarded instruments in the Dominion Observatory at Ottawa are its clocks, for these have the duty of keeping national time, in addition to more purely scientific investigations.

A motorist stopped at a suburban tea-shop, where he was served with some very hard and ancient cakes. He glanced at the menu and then sent for the manageress. "I see from your bill of fare," he said, mildly, "that your cakes are all home-baked and that you supply clubs." "That is so," said the manageress. "Well," said the customer, "just lend me one of your clubs, will you?"

Grit in Island Asphalt Prevents Skidding in London Street Test

A new road-surfacing material, said to eliminate the possibility of skidding, has been discovered by British engineers. It consists of a variety of asphalt containing finely powdered but very gritty material manufactured many ages ago on the sea oottom by living shellfish and mixed with the asphalt by many geological upheavals.

This gritty shell dust in the asphalt, like fine sand mixed with wax, is found only in the deposits on the Island of Boeton, in the East Dutch Indies. The material was originally considered of little commercial value because of this mixture. The process for removing the shell sand was too costly to make it worth while. The shell impurity is now the chief factor in its importance as a road-making compound.

Some time ago the material was sent to Europe for tests. The experts were surprised when they found they were unable to polish samples of the Boeton asphalt in order to make microscopic examinations of it. No matter how hard or how gently this peculiar asphalt was rubbed with the polishing agents it always retained its dull slightly gritty surface.

It was suggested that this characteristic might prove practical to prevent skidding if the material were tested as a road surface. A part of a London street was therefore, paved with the asphalt.

In recent tests made for British transportation officials this surface was wetted and automobiles were driven deliberately in ways most likely to produce skidding. The officials found that an automobile would not skid on the new surface.

Old London Town Says Farewell to Fog

London is gradually becoming less foggy in winter time, and Sir Napier Shaw, the meteorological expert, believes there will be still greater improvement as time goes on. Wet morning fog, he says is caused mainly by weather conditions, and may occur in almost any part of Western Europe. But what used to thicken it up in London was the mist rising from large areas of sodden ground in the neighborhood. These areas are being decreased rapidly by both drainage and building.

The second great cause of the "London particular" is soot, and less of this is being discharged into the atmosphere as open hearth fires give place to gas, electricity, and central heating. The third important factor is sulphur, which is sent out into the air by any coal fire. Here, again, modern methods of heating are making an improvement.

298,650 Trees Planted In Hawaiian Reserves

Hawaiian foresters planted 298,650 trees in the territory's forest reserves last year, according to a report to the Hawaiian Commission of Agriculture and Forestry received by the U. S. Forest Service of the Department of Agriculture. One hundred and forty-seven kinds of trees were planted, ash, oaks and paperbark leading, and the California coast redwood coming fourth with 23,292. More than 623,800 trees, grown in the commission's nurseries under a co-operative agreement with the United States Forest Service, also were distributed for forest planting on privately owned lands.

A large eroded area was sown to a mixture of tree seeds by airplane, an Army plane scattering 1,680 pounds of seeds from an elevation of 2,000 feet.

Mice to the number of 200,000 are kept on a special farm in Essex, England, where they are bred for medicinal and other research work.

The works manager of a certain railway company had a reputation amongst the staff for meanness. The pet bee in his bonnet was oil and waste. He was always driving home the fact that if every employee was careful with oil and cotton waste, pounds would be saved. One day he was having a few words with a very new driver. "Tell me," he ordered, "what would you do if you were driving one day, and saw an express thundering towards you on the same line?" The novice thought hard. Then:—"I'd grab the oilcan. I'd grab the waste—and I'd jump!"

A Brief Review Of Summer Days

Now that the remarkable summer of 1930 has passed into history, it is interesting to look back upon such episodes as these, part of a larger collection gleaned by the American Meteorological Society, sayes Charles Fitzhugh Talman in his Science Service feature, Why the Weather? (Washington). He goes on:

"In New York City, two drawbridges over the Harlem River expanded so much from the heat, on July 21, that a quarter of an inch of their steel work had to be burned off with an acetylene torch.

"In Boston, panes of glass in a skylight were believed to have acted as a lens to focus the sun's rays on inflammable materials, starting a fire that partially destroyed the clubhouse of the Squantum Yacht Club.

"At Quincy, Illinois, a fire was caused by a similar process on a river steamboat, while at Martinsburg, Missouri, several automobiles standing in the sun were set on fire by the sun's shining through windshields and igniting the cushions.

"On Sunday, July 20, more than a million people went to Coney Island to seek relief from the heat, and it was estimated that 20,000 spent the night there, sleeping on the sand.

"At State College, Pennsylvania, Dr. G. L. Zundel, plant pathologist, reported that on a trip through Franklin County he had found 5 per cent. of the orchards he visited had been partially cooked.

"In orchards near Scotland, Pennsylvania, he found 10 per cent. of the apples that were hanging on the sunward side of the trees had been baked."

Dishes Worth Trying

To cook celery so that the maximum amount of goodness is obtained, wash the head or the outer leaves, then cut in convenient lengths, and plunge into a saucepan containing boiling water and salt. Let them stew until quite tender, then strain off the juice, thicken with a little meat extract or flour and Worcester Sauce, pour over the cooked celery which has been placed in a vegetable dish, and serve with toast or fried bread.

A purely vegetable dish is made by cooking the celery as already mentioned, then placing in a greased baking dish and sprinkling with breadcrumbs. After this, cover with a layer of sliced tomatoes and sprinkle with more breadcrumbs. More celery goes on top, then finish off with bread-crumbs, dot with pieces of butter, and bake in the oven until brown. The sauce goes on just before serving.

Outside sticks of celery can be added to soups, gravies, and stews, and will give additional flavor and nutriment; but in whatever way you cook it, remember that the liquor in which the celery is boiled must be taken and not thrown away, as the goodness of the celery lies in the liquor and not in the straggly bits of the vegetable which have been boiled.

Lemons will remain fresh if placed in a jug of cold water. Change the water every day.

Turpentine forms the basis of many embrocations, and one of the best of liniments for rheumatism, sprains, or any muscular pain is made by mixing it with oil in equal quantities.

Dry flour applied with a clean cloth will remove whitewash spots from the wallpaper.

"ADAMSON'S ADVENTURES"—

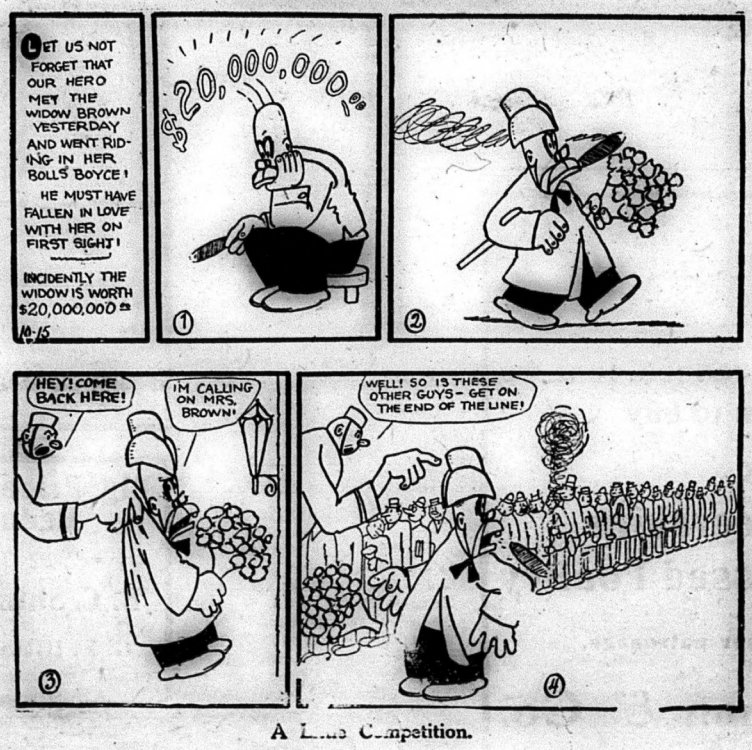

A Line Competition.

The ultra-rich man had gone to the seaside for a holiday. His wife, who went out swimming, was nearly drowned, and was rescued with difficulty. She was unconscious, surrounded by a crowd, when her husband puffed up to ask how she was. "Pretty bad," said the doctor. "I'm afraid we'll have to give her artificial respiration." "Artificial respiration be blowed," said the man, excitedly. "You give her the real thing. I'll pay for it."

A crotchey old Yorkshire farmer had a dispute with his neighbor and went to his solicitor about it. "Aw want thee to write a letter," he said, "and tell 'im that all this 'ere nonsense 'as got to stop." "Very well,' said the solicitor, "and what do you want me to say?" "Just thee tell 'im,', replied the farmer, "that 'e's the blackest, low-downest, lyin'est, thievin' scoundrel on earth, and then work it oop a bit until tha feels tha can say summat really rude to 'im."

LICENSE PLATES YELLOW IN 1931

The Province of Ontario 1931 automobile license plates will be yellow with black numerals and letters. The other provinces of Canada have the following color scheme for their 1931 motor vehicles license plates:

Prince Edward Island—Maroon background with white letters and figures.

Nova Scotia—Black background with white letters and figures.

Quebec—Maroon background with white letters and figures.

Ontario—Yellow background with black letters and figures.

Manitoba—Green background with white letters and figures.

Saskatchewan—Purple background with white letters and figures.

Alberta—Light blue background with white letters and figures.

British Columbia—White background with black letters and figures.

New Brunswick—Dark blue with tomato numerals and letters.

SUICIDE VERDICT GIVEN BY JURY

The inquest to inquire into the death of David Wilson, who was killed when he hurled himself under eastbound freight train No. 916 on the C. P. R. on November 20th last, was of short duration when convened Friday night at the police court room. B. C. Donnan interrogated the several witnesses and Dr. W. W. Boyce presided as coroner. The verdict was delivered by the jury without retiring and in which all agreed. They found the man committed suicide by falling under the train.

Engineer David McDiarmid and Fireman Wilfred Campbell, of Smith's Falls, stated that the unfortunate man, when the train was within a few feet of them, deliberately placed his head on the north rail and there was not a chance to stop the train before he was terribly crushed and mangled.

TWEED'S HYDRO PLANS

On December 8th next, the qualified electors of the village of Tweed will go to the polls and express their approval or disapproval of the by-law authorizing the purchase by the municipality of the electrical distributing system in the village and the borrowing of the sum of $19,000 for that purpose. The question is one in which every citizen should be vitally interested and the verdict of the electors will be a big factor in the future growth and development of the industrial life of the community. No village can make any considerable progress without industries to keep the young people at home, and no industry of any importance will seek a location where cheap power is not available. Our power and light at the present time are costing us too much money, and there is only one remedy —buy the system and control it ourselves. As to the wisdom of doing this, we need only refer the electors to what has happened in other towns and villages under local control. Peterboro, Picton, Lindsay and Belleville are among a few places of importance that have taken over the system and the result has been that rates have been lowered in some cases twenty-five per cent., and they are at the same time building up handsome surpluses to take care of future development. Tweed has now a splendid system of waterworks, and if we can supply power at a nominal cost the future of the village is assured. We are now at the parting of the ways, and the truth of the axiom that "there is a tide in the affairs of men which taken at the flood leads on to fortune" would appear to have a peculiar application to Tweed at the present time.—Tweed News.

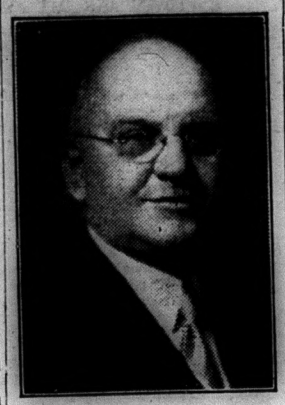

HON. G. HOWARD FERGUSON
Who has accepted the position as Canadian High Commissioner in London, England.

ACKNOWLEDGMENT

The following letter was received by the local branch of Upper Canada Bible Society in acknowledgment of a remittance:—

Dear Friend,

On behalf of the Society I beg to acknowledge with thanks your remittance of $80.50 being contributions from your local Branch. I enclose official receipt herewith.

Kindly convey to your collectors and members our sincere appreciation of their generous and practical assistance in the work of the Society.

Thanking you personally for your continued interest in our work, I remain,

Yours sincerely,
F. B. Allnutt,
Business Manager.

BELLEVILLE MARKET

SATURDAY

A cold, biting wind kept prospective purchasers at home today and by eleven o'clock this morning the farmers on the market had begun to go home. Buying, they said, was decidedly slow. Eggs came down from their high perch today and by noon strictly fresh firsts could be bought as low as forty-five cents a dozen, although fifty cents the dozen was the usual price, with some offering them at fifty-five cents. Butter, too, was cheaper, a two pound roll selling at sixty-five and seventy-five cents, depending upon which stall the purchaser stopped at.

There was almost total absence of apples offered today. Potatoes sold for $1.25 the bag. Vegetable prices were: Carrots, 30c peck; turnips, the same price; parsnips 40c peck; beets, 40c peck; onions, 40c and 50c a peck; cabbage, 5c and 10c each; celery 10c the bunch (three bunches for 25c); sage and savoury 5c; pumpkins and squash 10c each (three for 25c). Cord wood was $10.00 the load.

PHEASANT BREEDING FARM AT CODRINGTON

Work began this week on additions to the Northumberland Fish Hatchery at Codrington which will cost over $25,000. Employment will be given to 25 men who have already been signed up for the work.

In addition, according to F. J. McArthur, M.L.A., to whose active interest in the matter the development of the work is generally attributed, additional land has been obtained to use as a pheasant breeding farm from which eggs will be sent out to all parts of Eastern Ontario to farmers willing to aid the government's pheasant raising scheme.

TAGGED GEESE RETURN TO MINER SANCTUARY

Kingsville, Dec. 1—Jack Miner, Canadian naturalist, had a busy day at his bird sanctuary today. He caught, tagged and liberated 523 Canada geese, in the work of compiling a record of the flocking activities of the birds. In addition he caught three geese he had tagged six years ago, four that had been similarly treated four years ago, and ten marked with his insignia last year. The records were forwarded to the Game Department.

SCHOOL REPORT

Following is the report of Rupert's School, S. S. No. 7, Madoc, for November.

Sr. IV—Verna Gordon,62 p.c.; Percy Switzer, 59.

Jr. IV—Florence Walker,80; Gladys Martin, 76; Mary Craig, 73.

Sr. III—John Thompson, 75; Lillian Arkell, 73; Harold Pigden, 57.

Jr. III—Kenneth Martin, 72; Myrtle Tennyson, 71; Wilfred Tronev, 55.

Second Class—June Strebe, 66; Wilfred Thompson, 65;Frederick Stewart, 63; Ruth Fitchett, 56; Mary Thompson, 55; Mabel Osborne, 53.

First Class—Mary Osborne, 75; Phyllis Strebe, 65; Donald Fox, 52.

H. Graham, Teacher.

INNOCENT MOTORIST SHOT AT

With chicken thefts quite prevalent in this district, the flashing of guns is prominent. However, those handling the guns had better make sure that the target is the proper one ere the trigger is pulled. On Monday a local business man, leaving on a trip to the north part of the province, was motoring along quite unconcerned, when all of a sudden his car was the mark of a volley of shots, in the district of Hoards. Fortunately the driver was not injured. It seems that the gunmen were out after chicken thieves or other culprits and apparently were taking a pot-shot at all cars. It, no doubt, gave the motorist a peculiar feeling after the "bombardment", and the gunmen should be checked up and made pay for any damage or inconvenience. It is getting to be a terrible state of affairs if an innocent motorist cannot travel through the country without being shot at.—Stirling News-Argus.

SOLLOWAY IS ILL IN JAIL HOSPITAL

Calgary, Nov. 26—After spending in the cells but one night of his four months' sentence, I. W. C. Solloway, wealthy stock broker, recently convicted and fined in Alberta and Ontario, is now a patient in the Provincial Jail hospital at Lethbridge.

A specialist from the tubercular sanitarium at Keith has examined Solloway and lung trouble is suspected. He is also showing signs of nervous strain, it is reported.

Harvey Mills, former partner of Solloway, serving a month's term,was also in the jail hospital at Lethbridge for a few days, but is now reported working on the prison farm.

LET US HAVE THE NEWS

It is always our earnest endeavor to furnish our readers with all the available news. There are times when we unintentionally miss something which may be important. Someone may be disappointed if their name has been omitted and yet they have not taken the trouble to let us know. The telephone is a willing servant and so are we and if we three work together there will be no need of any disappointment. The more we work together the happier we will be. Our phone number is 49. Let us hear from you.

SEATS FOR STORES

An Australian touring Canada and writing his impressions for a newspaper back home, expresses surprise that Canadian shops and stores do not provide seats for customers. The explanation is simple. The merchants who advertise draw such crowds that seats would merely block traffic,while merchants who do not advertise could not draw customers even if they provided not only chairs but hammocks for those who dropped in.

WIFE, GAS, SCARE MAN IN DEAD OF NIGHT

"Overcome by stomach gas in the dead of night, I scared my husband badly. He got Adlerika and it ended the gas."—Mrs. M. Owen.

Adlerika relieves stomach gas in TEN minutes! Acts on BOTH upper and lower bowel, removing old poisonous waste you never knew was there. Don't fool with medicine which cleans only PART of bowels, but let Adlerika give stomach and bowels a REAL cleaning and get rid of all gas! C. R. Johnston, the Druggist.

WEDDING BELLS

GERALDI—HATT

A quiet but pretty wedding took place at Carthagh's church, Tweed, at 9 o'clock on Thursday morning last when Dorothy Stella Hatt, daughter of Mr. and Mrs. Dennis Hatt, Tweed, became the bride of Frederick Scott Geraldi, son of Mrs. Smart, of Sudbury. Rev. Dean O'Riordan officiated. The bride wore a dress of brown crepe with hat and shoes to match. The bride was attended by her cousin,Miss Mary Esther Courneyea. The groom was attended by Mr. Francis Hatt, brother of the bride.

Following the ceremony the wedding breakfast was served at the home of the bride's parents, after which the happy couple left for Detroit, the bride travelling in a brown ensemble with matching accessories. On their return they will reside in Tweed.

BECKWITH—McKINLEY

Greenbush, Nov. 28—At Cannifton, Wednesday, November 19th, a very pretty late autumn wedding was solemnized when Rev. W. Merrick united in marriage Alice Maude McKinley, youngest daughter of Mr. and Mrs. Wm. McKinley, Greenbush, to Clifford Kenneth Beckwith, son of Mr. and Mrs. Albert Beckwith, Cherry Valley. Only the immediate relatives were present. The bride looked very attractive in a French blue crepe frock with sand trimmings with matching accessorica. She was attended by Miss Hazel Dainard, Milford, in a pale green crepe frock and the groom was supported by his brother, Harold Beckwith. The groom's gift to his bride was a gold compact, to the bridesmaid, a necklace, and to the best man, a fountain pen. After the ceremony Mr. and Mrs. Beckwith left for Toronto en route to Syracuse and New York, the bride travelling in a brown crepe ensemble, seal coat with hat, shoes and purse to match. On their return a reception is being held at the home of the bride. The popular couple will reside in Cherry Valley.

MAYNOOTH TO LINK UP WITH WHITNEY

Bancroft, Nov. 27.—For some time there has been an agitation for a motor road from Maynooth to Whitney via Lake St. Peter. With this end in view through the efforts of Hon. J. R. Cooke, a substantial grant has been secured from the Ontario Government treasury. An engineer and road inspector from the Department have made a survey of the proposed highway and as a result of this visit, a start has been made in the opening of the missing link between Maynooth and Whitney. Bancroft Times is creditably informed that the work will be under the supervision of Messrs. Judson Gunter and D.K. Card. The commencement of this work at this time is further evidence of the untiring effort on behalf of the riding of the member, the Hon. J. R. Cooke.

The construction of this new road will take care of quite a number of the unemployed in this vicinity. It is believed the road will follow the railway right-of-way from Lake St. Peter to Whitney. From Whitney it is only a jaunt to Algonquin Park.

FARM INSURANCE

We make a specialty of this line and have several extra quality companies writing same. Rates very reasonable, yearly and three-year policies. We guarantee it will pay you to let us tell you of our proposition before renewing your policy. Phone at our expense or write.

"We Insure Everything Insurable"

S. J. FISHER & SON
Insurance and Auctioneers
305 Front Street Phone 168 or 167J
BELLEVILLE 10-1yr

Wanted !

We wish to announce that we are open to buy

Hides, Furs
Wool, Deerskins
Live and Dressed Poultry

We solicit your patronage.

T. Brightman & Co.
MADOC

Place Your Order now for
STORM SASH
Seamen Kent Hardwood Flooring and Dressed Lumber
BRUCE EMBURY.
Phone 130 Madoc

Big Price Reduction
on
B. C. Shingles
R. F. BRISTOL
Phone 159, Madoc

Stirling has a project on hand of erecting a canning factory, one hundred and twenty-five farmers attending an organization meeting.

By the Giving of Gifts

Just as the Giving and Receiving of Gifts featur
First Christmas Day, so to-day we still celebra

Festival of Gifts.

We are Gift Specialists !

Here you may find the useful and the beautiful.

See our Special Gift Tables 25c, 50c, $1.

Geo. F. Maybee
Your Jeweler since 18
Official C. N. R. Watch Inspector.

New Fall and Winter Overcoats

Our stock of Overcoats has arrived at lower prices. See our range of navy blues, browns, greys in the newest styles.

Prices $10,$14, $17.50, $22, $25

GEO. WEST
MEN'S WEAR

We are in the market for
Eggs, Hides, Furs, Wool and Live Poultry
SAM LAPAM
Phone 47 Mado

"Let Me Work for You,"
says the Pension Investment Bond

Now, while health and strength are yours, while you can spend your money freely, secure in the knowledge that you can soon earn more, set aside the modest payments required for a PENSION INVESTMENT BOND.

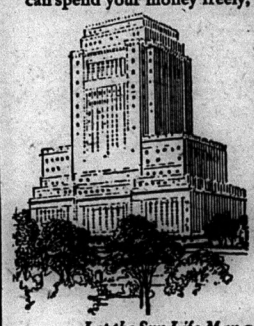

When inclination or necessity causes you to retire, your Bond will work for you, supplying you with a regular monthly income which will continue as long as you live.

With a Pension Investment Bond you become your own pensioner.

Let the Sun Life Man give you fuller particulars.

SUN LIFE ASSURANCE COMPANY OF CANADA
HEAD OFFICE MONTREAL

DAVE'S ECONOMY STORE

Compare our prices on first quality guaranteed merchandise.

Men's blue Melton Overcoats, ¾ plush lined, regular $22.00, on sale $14.9
Men's red back Overalls, reg. $1.95, on sale $1.4
Ladies' silk and wool Hose, reg. 75c, on sale ....
Men's all wool Sweater Coats, reg. $4.95, on sale $2.
Men's fancy Sox, reg. 35c pr., 5 pr. for $1.0

Come in and see our bargains in all lines.

DAVE'S ECONOMY STORE
Next to Blue's Hotel
Madoc Open

COOPER AND REMINGTON WOMEN'S INSTITUTE

The Cooper and Remington Branch Women's Institute held their monthly meeting on Wednesday afternoon, November 26th, at the home of Mrs. Wm. Keene, with an attendance of fifty. The President, Mrs. John Wood, took charge of the meeting which opened with Community singing, followed by the Lord's Prayer in unison. The minutes of last meeting were read and adopted. The finance committee gave a report of their work including a measuring party held by Branch on October 31st at the home of Mrs. W. J. Rollins, which was a great success. The object for future work is a community hall. The Sick Committee also gave a report of their visits. Medicine chests were donated to S. S. Nos. 5 and 6 where emergency kits had been previously placed. A splendid report of the convention in Belleville was given by the two delegates, Mrs. Joe Hayton and Miss Stella Moorcroft.

The Roll Call, "A helpful verse of Scripture," was well responded to. Solo by Miss Vera Canniff; topic, "Rural problems and how to meet them," was given by Mrs. Geo. Moorcroft, also a paper on Hydro by Mrs. Ferguson.

After singing the Institute Ode, the hostess and assistant hostesses served a very dainty lunch.

BETTER TIMES COMING SOON

The present economic depression is beyond question a temporary condition and there is good reason for an optimistic outlook regarding its duration. Most of those in the business and industrial world who are in a position to judge see many signs of returning prosperity. Their views in this respect are supported by the conclusions of Professor Wesley C. Mitchell, director of the U. S. National Bureau of Economic Research, who, from data compiled on nineteen major economic cycles from 1885 to 1927, finds that the periods of acute unsettlement in business lasted an average of not more than sixteen and one half months. If the existing depression does not exceed this average, and there is no reason to believe that it will, the present cycle should come to a close late this winter or early this spring. Its termination will be hastened if the unwarranted curtailment of spending on the part of the general public is abandoned.—Toronto Telegram.

SHOP NEW AND AT HOME

For those whose spending power has not been reduced by the present economic conditions—and there are evidences that there must be a lot of such people judging by theatre records and other indications—that has been no better time in years in which to purchase things they require, including Christmas gifts, than the present. While the quality remains high, the price of most commodities is the lowest in a long period, and money can be spent to greater advantage just now than has been the case since the war. This is particularly true of articles suitable for Christmas presents and wise are those who are availing themselves of the opportunity to secure a better selection and more attentive service and who are doing their Yuletide shopping well in advance of the usual rush.

WEDDING BELLS

MAHONEY—FOLEY

A quiet but pretty wedding was solemnized at Our Lady of Mercy church, Bancroft, on Tuesday, Nov. 4, when Marie Eileen, eldest daughter of Mr. and Mrs. Thos. Foley, Bird's Creek, became the bride of Michael Mahoney, youngest son of the late Cornelius and Mrs. Mahoney, of Steenburg, formerly of Madoc. Rev. Father Brady performed the ceremony. The bride was attended by a friend, Miss Katie Molloy, while Delbert Caul, cousin of the groom, acted as best man.

After the ceremony the young couple left on a motor trip to various points south. They will reside at Murphy's Corners. Their many friends wish them a long and prosperous wedded life.

FAMOUS WINTER OF '69

Talking of long and hard winters old-timers refer back to the winter of 1869 when snow fell to a depth of over nine feet on the level and all fences were obscured. The snow began in mid-October and lay on the ground until on in April of the next year. Farmers were unable to harvest their turnip crop until the next spring when they were found to be quite fresh and unharmed. The potato crop also remained until the next spring when they were dug up in good condition.

—Tally Cards for sale at the Review Office at 15c a dozen.

MADOCER ENTERTAINS

Miss Oryl Lawson gave realistic interpretation of Passion Play and Miss Helen Tumelty a delightful Travelogue to a capacity audience that was in attendance at the November meeting held at the Assembly Hall of the Public Library, Kenora. Miss Helen Tumelty treated her hearers to a delightful travelogue of her visit to Europe, entitled Impression of Visit to the Western front, and Miss Oryl Lawson, Interpretation of Passion Play at Oberammergan. Mrs. Stuart Richards introduced the speakers and voiced the gratification of being able to present the two gifted ladies to the Institute. Miss Helen Tumelty, in her impressions, had the deft hands of a connoisseur and she was equally at home in describing magnificent as well as tiny holdings and picturesque garb of the peasants populace and her talk throughout was interspersed with subtle humour which kept her hearers in a pleasant state of anticipation. Nor were the historical settings neglected, though time was insufficient to permit of more than brief remarks on the famous buildings, streets and squares of Paris, the miles of tunnels cut under the chalk of Vimy, especially the beauty of military cemeteries. Amongst other places of interest visited in Germany were the Museum of the universe at Munich, the toy shops of Nuremburg, the model farm at Dresden, the former Kaiser's palaces at Berlin and Potsdam, and then the training school for zoo animals at Hamburg. Miss Tumelty then outlined her visit to the British Isles, mentioning the visits to the Crown jewels, the Observatory at Greenwich, Stratford on Avon, Oxford and a two-day visit to Scotland before embarking at Southampton for the return to the best of countries, Canada.

Miss Tumelty's home is in Madoc Township.

BACK IN STIRLING

Fred Ingram, star defence player with the Red and White Hockey team last season, who was given a try-out with the Boston Tigers of the Canadian-American League, arrived back again in Stirling on Saturday. Fred made a good impression with Eddie Powers, coach of the Tigers, but the Bruins of Boston sent six players to the Tigers for training, which means that the Bengals must farm out some of their players. Rather than accepting the latter course, Fred asked for his release and the coach promptly wired W. A. Hewitt, Secretary of the O.H.A., Toronto, and he retains his standing as an amateur. He may play for Stirling in the Trent Valley League this year, but he has not made any definite arrangements yet.

CHURCH OF ST. JOHN THE BAPTIST MADOC

Rev. P. Gatley Reynolds, Incumbent.

Sunday, December 7th.
Madoc
11 a.m. Holy Communion and Sermon.
7 p. m. Evensong and Sermon
St. Peter's, Queensboro.
2.30 p. m. Evensong and Sermon

ELDORADO CHARGE

Rev. I. N. Beckstead, Minister

Sunday, December 7th.
Union 11 a.m.—Public Worship.
Cooper 2.30 p.m.—Public Worship
Mr. JÆ. Dixon is expected to speak.
Eldorado, 7 p.m.—Public Worship.
Young People's Meeting. Mr. J. E. Dixon, speaker.
Bannockburn mid-week service, Wednesday, December 10, at Harris' Hotel.

ST. PETER'S PRESBYTERIAN CHURCH

Minister, Rev. T. G. Marshall

Sunday, December 7th.
10 a.m.—Sunday School and Bible Class.
11 a.m.—Morning Worship. Subject, "The question of the jailor."
3 p.m. Service at Tweed.
6.50 p.m. Song Service.
7 p. m.—Public Worship. Subject: "Dangers to the soul."

TRINITY UNITED CHURCH

Minister, Rev. G. W. Rivers

Sunday, December 7th.
10 a.m. Sunday School and Bible class.
11 a. m. Morning Worship, subject: "The majority report."
7 p. m.—Public Worship. Subject: "The lost book."

MISSION of BANNOCKBURN

Rev. W. G. Hope Swayne, L. Th.
Priest in charge

Sunday, December 7th.
2nd Sunday in Advent
10.30, Bannockburn—Holy Communion and Sermon.
2.30, Glanmire—Evening Prayer and Sermon.
4.15, Stoney Settlement—Evening Prayer and Sermon.
7.30, Millbridge—Evening Prayer and Sermon.

McINTOSH BROS.

End of Year CLEARANCE SALE

Men's Wear Specials

Men's Turnbull SHIRTS & DRAWERS
Sale, gar., ... $1.49

Men's Horsehide PULLOVERS
Sale 90c

Boy's Pullover SWEATERS
good heavy quality, in red, navy and sand
Sale 90c

Men's Fleece SHIRTS & DRAWERS
Sale, gar., ... 85c

Men's Lined Capeskin GLOVES
Any size
Splendid quality
Sale, pr., ... $1.69

Men's Winter Work SHIRTS
Grey only
Sale 90c

MEN'S FINE SHIRTS
in plain or stripe effects (collar attached)
Very special
Sale 95c

Men's fancy pure wool or silk and wool SOCKS
Very special
Sale, pr., ... 49c

Besides these few items we have a most complete stock of Men's and Boys' WINTER UNDERWEAR, SWEATERS, 500 pair MITTS and GLOVES, great quantity of SOCKS, and STOCKINGS, PANTS, OVERALLS, WORK SHIRTS, SILK SCARFS, SILK TIES, etc.

Yard Goods Specials

40" Pure Wool SERGES
Special
Yd. 35c

27" FLANNELETTE
Special
Yd. 14c

30" FAST PRINTS
Good variety patterns
Special
Yd. 29c

Large quilt size BATTS
Special
Each, ... 75c

36" FLAT CREPE
All shades, special
Yd. $1.19

BARONETTE SATIN
Good shades
Yd. 50c

Linen ROLLER TOWELLING
Yd. 19c

56" TABLE DAMASK
in block pattern
Yd. 39c

Hosiery Specials

Ladies' pure wool fullfashioned HOSIERY
All shades
Pr. 95c

Ladies' silk and wool HOSIERY
Good shades
Pr. 39c

Fullfashioned silk HOSIERY
All good shades and sizes, special
Pr. $1.00

Corticelli service weight CHIFFON HOSIERY
individually boxes in gift boxes.
Pr. $1.49

Glove Specials

Ladies' Chamoisette GLOVES
All new shades, full assortment sizes (high wrist style)
Pr. 95c

Ladies' long wrist Chamoisette GLOVES
All shades and sizes
Very special for Sale Days, pr., ... 49c

Ladies' lined capeskin GLOVES
in shades of tan & grey
Special, pr.
$1.85

Children's kid elastic wrist MITTS
Special, pr.
Tan shades
75c

Silk Wear Specials

Ladies' Silk VEST AND BLOOMER SETS
Every shade.
Very special
Set $1.00

Ladies' Silk VESTS
(every good shade)
Regular $1.00
Sale 75c

Ladies' SILK SLIPS
Shadowproof hems, also lace trim. Very special
Each 98c

LADIES' SILK SCARFS
in lovely stencilled patterns, good assortment of shades
Each 95c

Linen Specials

New pure linen CLOTHS
fancy colored borders
size 54 x 54
Very special
Clearing
$1.69

Pure linen TABLE CLOTHS
2 yds. x 2½ yds.
Beautiful patterns
Clearing
$4.50

MADIERA SERVIETTES
Generous size
Special
Each 29c

Linen GUEST TOWELS
Fancy Chinese embroidery borders. Special
Each 50c

House Furnishing Specials

Large size flannelette BLANKETS
(Suitable for Christmas gift.)
Pr. $1.79

12-4 IBEX BLANKETS
Extra large size
White or grey
Pr. $2.10

Turkish BATH TOWELS
Large size, wonderful value
Each 25c

Double bed, satin trim, Plaid wool BED BLANKETS
O. V. make
Special $6.98

China Department Specials

200 Pieces CHINA
such as
Bon Bons
Celery Trays
Fancy Pitchers
Fancy Fruit Bowls
Many other pieces
Clearance
49c

97 piece DINNER SETS
Very special for our Clearance Sale
Complete
$12.95

ALUMINUMWARE
Teapots
Tea Kettles
Percolators
Potato Pots
Frying Pans
Preserving Kettles
Any piece
85c

One only 97 piece Genuine Limoges DINNER SET
A very beautiful set at a very special low price
$29.95
Complete

DOZENS OF OTHER CLEARANCE SPECIALS

McINTOSH BROS.

Phone 23 Madoc

For the Woman Reader

by Florence Riddick Boys

COPYRIGHTED

Hiking

Did you ever hear of hiking clubs? Many great cities have them, with hundreds of members. But if you are not in a great city, you can have your own little home-made hiking club with a few congenial souls who like to stretch their muscles, or dispose of fat, or air their lungs, or have a good time on little money and store up health and lovely memory pictures.

England is crossed by innumerable foot-paths, for the English people have learned to use their legs. Many travelers learn the joys of walking when they climb a mountain or visit a national park. Most of us, however, do vast stretches hurriedly on such a trip and ride in de luxe touring cars. Lucky for moderns our legs do not shrivel up and fall off from disuse as tadpoles' tails do.

Does it look to you like a pleasant adventure to get together two or three friends and hike, on a Saturday afternoon, out to some woodland, and cook supper over a campfire? Or what would you think of gathering your family, your husband, or your "next friend" and making a two-day hike of it, spending Saturday night in "rooms for tourists," attending some rural church, drinking buttermilk at one farm house and having a chicken dinner at another ,and hiking back home afterward. For the next few days, when a lame muscle squeaked, it would make you remember what a good time you had.

Be sure to wear large, easy shoes, the kind built especially for walking.

Clothing Economy

The clothing budget is valuable as a means of being well dressed at the least expenditure. Make out a list of all the garments you will need, taking into consideration your age and station in life; as perhaps, one formal dress, one dress for afternoon affairs, one or two for street, business or school, a housedress, lounging garments, heavy and light weight street coats, a rain coat, proper footwear and headdress, gloves, and accessories.

When you have listed all you need, make an inventory of what you now have which is or can be put in condition to use. You will need a few fillers, for variety, and your clothing now on hand will usually care adequately for that. You may need only a few new pieces a year to keep your wardrobe up to date.

It is wise to select the larger and more expensive pieces first, but one should save a per cent. for lesser articles. It is not normally necessary nor desirable to have a large number of garments at the same time. It is better to have fewer, well selected and good ones, and to keep them in splendid condition and wear them while they are in style.

One may often economize by making garments at home, if one has time, sews well, and has good taste in planing clothing. Another method of dressing well on small means is to buy at reduced prices when the season is somewhat advanced, although, in doing this one will never be in the height of the season's fashion, and should buy only conservative garments which will serve well for the next season. Higher priced and more excellent garments are always of simple lines and usually in styles well in advance of ordinary fashions, so one is safer in buying such at bargains, late in the season. Cheap bargains may be bought for immediate use.

The School Lunch

Fortunate is the child who can come home to his noonday meal. Next to him in good fortune is he whose school serves hot soup or something like that every noon. Lacking this, the careful mother can pack hot cocoa or hot soup in a thermos bottle.

Vary the sandwiches. White bread, nut bread, raisin bread, whole wheat bread and buns may serve as a base and there are a thousand varieties of filling. Try mixing chopped nuts and raisins with salad dressing. A pickle or olive gives a tang to a flat filling. The child will love a sweet dessert. A candy bar will fill his bill. Never forget the daily fruit—apple, orange, grapes, banana of whatever is in season. Pack the lunch attractively, wrapping each article in waxed paper. Gay colored napkins add a happy touch.

A surprise now and then is a great joy and appetizer; and variety is the spice of the lunch box.

To Hang Tapestry

Tapestries are sometimes framed with wood, as a picture. They look softer and more like the originals, if hung from the top only. One method is to face the top with some strong fabric and to this sew rings or hooks which shall fasten to hooks in the picture molding. Another way is to run a thin strip of wood through the facing, as in a window shade, and hang the tapestry with vertical cords from the molding, as you would a picture. Still another way is to sew rings to the top of the tapestry and run an ornamental curtain rod through these rings. Let the rod hang on cords dropped from the molding.

Modernistic

The house furnishers have gone modernistic mad. Lamp shades, bathroom fixtures, chairs, desks, dishes, wall paper, draperies, everything is patterned on angles, straight lines, clear, bold colors. It is not an exaggerated nor bizarre as formerly. The colors are becoming more harmonious and less dashing. Touches of black add artistic value.

Little modernistic animals of pottery are a new fad in decoration. Wrought iron is very popular. We find it in lamp stands, table legs and chair framework. Glass is conspicuous and mirrors of unusual shapes appear. Color in glass dishes is yielding to frosted cubist designs.

Cranberry Relish

As an accompaniment to roast turkey or any cold meat, there is nothing more popular than cranberries. To be different, try serving them this way: Wash one quart of cranberries, put them through the food chopper, boil them six minutes with a cupful of water, then add two cupfuls of sugar and boil three minutes longer. Pour them into cold, wet molds to set.

Ham Loaf

Combine three cups of chopped cooked ham, a half pound each of chopped veal and chopped pork, two eggs, a half cup of bread crumbs and one-third cup of milk. Add salt if needed. Shape into a loaf and place in a small roaster. Pour one cup of hot water over the loaf and bake an hour and a quarter in a moderate oven.

Goulash

In two tablespoons of hot fat, brown three sliced onions. Into this put one pound of hamburger steak and two cups of tomatoes. Season with paprika, salt and pepper and simmer for forty-five minutes. Chopped celery, carrots and mangoes may be added if desired.

To Tie Comforts

When the material of your comfort has no design to guide you in tying it, mark a newspaper into squares and pin it on the comfort. This is quicker and more accurate than the old method of using a small paper square as a guide.

Overheard

"She was a charming conversationalist."

"What did she say?"

"She said 'Yes' and 'No' and let me talk."

Big Trade Increase With British Indies

Canada Does 400 Per Cent. More Business Than in 1912

Quebec.—Canada's trade to the British West Indies has increased 400 per cent. since 1912, in which year the first trade treaty involving the British West Indies generally and Canada was signed, declared F. W. Fraser, Canadian trade commissioner to the British West Indies, in a recent interview.

Mr. Fraser has visited Canada in the interests of even further increase in trade.

As an instance of the reciprocal increase in shipments of tropical fruits to Canada, Mr. Fraser cited the case of Jamaica, which shipped a million stems of bananas direct to Canada last year, compared with none at all previous to 1925 and the trade treaty of that year.

The Star

Fight the good fight but learn to lose with grace;
Not finished yet the fight, not run the race.
Failure hath solace that is all her own;
What joys could dawn if sorrows were unknown?
What earthly things are curtained by the dark
We lift our eyes to the eternal arc,
Where clouds that lowered at the fall of night
Now shine like islands in a sea of light.
Friendly, insistent, cometh from afar
The beckoning of a solitary star.

—"R.C." in the Inquirer.

SINKAGE OF LOGS

It has been estimated that about two and one-half million dollars a year are lost in Eastern Canada on account of the sinkage of logs while being floated from the woods to the mill. This problem is being studied by the Forest Products Laboratories of Canada, Department of the Interior.

Said the teacher to an exceedingly backward boy, "If I say 'I have went,' that is wrong, isn't it?" "Yes, sir," agreed the boy. "But what is wrong about it?" "Well, sir, you're still 'ere."

Outstanding Performance

Conrad Nagel of Academy of motion picture arts, Los Angeles, presents Norma Shearer with award for outstanding performance by actress during past year.

Douglas Fir Commemorates Early British Columbia Explorer

By Silas Salt

All have heard of, and many have seen, the giant trees that abound in the forests of British Columbia, and contribute so largely to the output of lumber of that province.

This tree is called the Douglas Fir, and its name recalls a man whose learning and labors did much to make known the value of the natural resources of the vast Pacific slope of British North America. This man was David Douglas, botanist and explorer. The giant fir bears his name and is his monument.

David Douglas was born at Scone, Perthshire, Scotland, in 1798, and after the Scottish manner he was given a sound education, which comprised a broad but exact knowledge of botany and of several other branches of natural science.

At the age of twenty-seven years, he arrived on the coast of what is now British Columbia, and at once set about putting his knowledge of science to practical account. He set about exploring the coast country and studying its resources.

Travelling and Exploring

In company with John McLeod, the noted chief factor of the Hudson's Bay Company on the Pacific Coast, Douglas ascended the Columbia River, and from its upper waters he crossed the Rocky Mountains, traversed the western plateau, and so came to Hudson Bay.

There he met Sir John Franklin, the famous Arctic explorer, who, a few years later lost his life in the frozen North. From Hudson Bay Douglas sailed to England.

Three years later Douglas was again in the Pacific Coast country, and during the following five years he carried on explorations in the interior regions of British Columbia that are drained by the Columbia and the Fraser rivers.

It was at this time that there occurred an episode that would likely have resulted in Douglas' death, had he not been guided by that soundness of judgment and broad generosity that characterized him.

In 1810 a fort was built at Kamloops in the Rockies, by David Thomson, the famous explorer, and named after its founder.

The fort became a place of importance, the trade centre of a large district, and the transfer point for furs going out to the coast, and for goods coming in to be forwarded to posts to the north.

On one of his explorations Douglas came to Fort Thompson at Kamloops. A trader named Samuel Black was in charge of the fort.

One evening as Douglas and Black sat over their supper of dried salmon, the conversation turned to the fur trade. The scientist felt for it a sort of contempt.

Of course, the chief factor defended his occupation and the operations of the great company which he represented. The two men became a little heated, and Douglas finally stigmatized the fur traders as men with souls not above a beaver skin.

This was more than Chief Factor Black could stand, and he at once challenged Douglas to a duel to be fought on the following morning.

The night gave Douglas time to turn over in his mind the challenge of his host, and he decided that his proper course was to go his way and continue his scientific explorations.

Accordingly when morning came Douglas took leave of Fort Thomson without giving Black a chance to kill him or without attempting to kill Black. Both men escaped the dangers of a senseless duel, and yet, strange to relate, before long a tragic death overtook each of the two men.

Shortly after this unpleasantness at Fort Thomson, David Douglas visited the Sandwich Islands for the purpose of studying the plant life of that mid-Pacific territory. His visit was drawing to a close and he was soon to return to British Columbia, when he was gored to death by a wild bull. So died the famous botanist and explorer of British Columbia.

Samuel Black, Chief Factor of Fort Thompson, who once wished to fight Douglas, met with even a more tragic end. In the winter of 1841 — seven years after the death of Douglas, Black was murdered in the fort by the nephew of a friendly neighboring Indian chief, the savage's only motive for the crime being the superstitious belief that Black had charmed his life away.

Saved By Vaccination

One of Black's successors at Fort Thompson was John Todd, a man of great executive ability, who thoroughly understood the character of the Indians. Near the fort the Hudson's Bay Company had a large open space enclosed by a stockade in which were kept a considerable number of horses bred by the company for its transportation service Not far away was a large camp of the Shushwap Indians, to whom the company's horses were a great temptation.

In the end the temptation proved greater than the Indians could resist. They resolved to obtain the horses, even though it be necessary to murder Todd and his staff. The Indians laid their plans which were to be carried out during their next visit to Kamloops.

One chief especially friendly to Todd, although he had not been able to prevent the plan of murder and robbery being adopted, decided to prevent it being carried out. He disclosed the plot of the savages to Todd, but not until the Indians had set out on their murderous expedition.

As soon as he was informed of what was afoot, Todd mounted his horse, and set out alone for the purpose of meeting the Indians on the way.

Arriving at the Indian camp, Todd rode his foaming horse into the very midst of the band. Dropping his bridle reins, he held aloft his rifle and his pistol, and then he flung them to the ground to show the Indians that he trusted himself among them without the means of defence at hand.

From this the Indians well understood that Todd had come to them on a mission of peace.

They gathered about him, and still seated on his horse, Todd addressed the band. He spoke of his friendship for them, of which he was about to give further proof by saving them from the dread scourge, smallpox, which, he said, was near at hand, and it would surely come among them unless they allowed him to safeguard them against the disease. He had come with medicine to save them.

Within a few minutes Todd had conquered the three hundred Shuswap warriors, who had believed the report of the appearance of smallpox and had consented to be vaccinated. Todd's ruse had succeeded.

Fifty of the leading warriors were first selected for the operation, and then twenty of the next rank, when the supply of vaccine gave out. Todd, however, continued operating on the arms of the warriors until all had been treated.

As a lancet he used his big tobacco knife, and he afterwards admitted to a friend that when certain noted rascally warriors came up to be vaccinated, he made certain that these ringleaders of the conspiracy would not wield a weapon for ton days or so. Of course he vaccinated them on the right arm so as to disable them as much as possible.

This ended the conspiracy. Giving up their plan of murder and robbery, the Indians turned about and went home, to nurse their sore arms and offer up thanks for having had their lives saved by Chief Factor Todd

It was as late as the spring of 1843 that there was built on part of the site of the present city of Victoria the first building to be erected there—a fort and trading post of the Hudson's Bay Company. That was the beginning of the capital of British Columbia and it was made by Factor Douglas, later Sir James Douglas, Governor of the Province.

Before the fort was built the spot was known as Camosum, but to the fort was given the name Victoria.

In the following year Fort Victoria was placed in charge of Roderick Finlayson. He collected at the fort a number of Mexican cattle which dashed and it was with great difficulty that they were collected and finally corralled.

After a time a number of the cattle were sufficiently subdued to be yoked and made to haul timber.

To this the Indians about the district objected on the ground that such work should be done by the women. If the cattle did the work the Indians feared that the women would become idle, lazy, and proud

For this reason the Indians thought the working cattle should be killed. They also had another reason, and that was the meat that could be easily obtained by slaughtering the animals.

The temptation was too strong, and one day the Indians coming upon part of the herd that had wandered away from the fort, killed a number of the oxen, and for a short time lived sumptuously upon the beef. The garrison soon missed their cattle, and the carcasses of the butchered oxen were traced to the neighboring village of the Cowichins.

Finlayson sent a message to the chief demanding payment. It was refused, and the Indians proceeded to attack the fort in the hope of capturing the stores it contained Pouring forth savage yells and indulging in terrifying antics, the Indians approached the fort and began firing upon it.

Finlayson ordered that not a shot be fired in return. The savages continued their fire for half an hour, when seeing no prospect of surrendering, they ceased firing to save ammunition.

In the meantime Finlayson had sent out an interpreter to the village, and by telling the women and children that they were about to be attacked, had induced them to flee from the village into the woods. This was what Finlayson wished.

Then mounting the parapet of the fort, he beckoned the chief to come up within speaking distance, when he called them fools for trying to injure his fort with their musket fire. "Know you," said Finlayson to the chiefs, that with one motion of my finger I can blow you all into the bay. And I will do it too. See your houses yonder."

At that instant a nine-pounder, loaded with grape shot, was fired at the lodges from which the women and children had first been scared away by the messenger, so that no one would be hurt.

The grape shot tore to splinters a number of the cedar lodges, and the one discharge of the cannon so inspired the Indians with fear that they at once called for a parley and made peace, agreeing to pay for the cattle killed, to punish the thieves, and to keep the peace.

Where that grotesque and bloodless battle was fought, now stands the capital of British Columbia—Victoria, one of the most beautiful cities of Canada.

Keep Xmas Trees in Cool Humid Places

How to prevent the needles on Christmas trees from falling off after the trees have been purchased is a problem with which many homes will be confronted during the holiday season. The New York State College of Forestry at Syracuse University suggests that the most practicable thing to do is to prevent as far as possible the tree being placed in a room where the atmosphere is dry and the temperature high. Keep the tree in a humid place where the branches and leaves will not dry out. This may be accomplished by setting the tree outdoors where the sun cannot strike it, or in a shed or garage or barn. But if the tree can be kept in an unheated room of the home until the day before Christmas only slight deterioration will occur before the tree is loaded with its previous freight and glimmering lights. If the tree is kept in such places until it is ready for use, it will usually retain its verdure over the holidays.

The higher the temperature in the room and the drier the atmosphere the sooner the needles will fall off. Sprinkling the tree with water is not harmful and has probably resulted in a longer retention of the needles on the stems. Setting the base of the tree in water previous to mounting will impart longer life to the needles. In other words, the durability of the tree is largely governed by atmospheric conditions.

The same may be said of Christmas wreaths and other forms of decorations made of plants such as ground pine, club moss and holly. Small, living trees often may be obtained in pots and utilized for ornamental purposes during the holidays and successfully planted later, if not kept too long in the house. Thus, trees used in connection with the celebration of Christmas may serve two purposes.

Geisha Girls Latest Addicts of Baseball

Baseball has certainly gained a strong foothold in Japan, where even the attractive Geisha girls are playing the game. Here we see one of the teams, with their uniforms, in Tokio.

BETTER SMOKE BACHELOR

THE FINEST 10c CIGAR ON THE MARKET

British Women Doctors Serve In Colonies

The total number of women students in the universities fell from 12,962 in the session 1923-24 to 12,899 in 1928-29 and the number of women entrants from 3,849 to 3,704, says the London correspondent of The American Medical Association.

"At the same time the total number of students increased in the five years under review from 53,025 to 44,309, but the former figure included 1,742 ex-service men taking university courses under the government scheme," he continues. "High hopes were formed about openings for women during the war, which have not been fulfilled in the difficult period that followed, and the resulting disappointment must have been an important factor in the decrease. The medical profession is a case in point, for the number of women students of medicine and dentistry fell from 2,595 in 1921-22 to 2,020 in 1923-24 and to 1,108 in 1928-29. It is also likely, however, that the general economic depression has borne more heavily on the girls than on the boys. In families short of means to send children to the universities there would be a preference given to boys.

"On the other hand, with regard to the special case of the medical profession, the Secretary of State for the Colonies, Lord Passfield, declared at the colonial conference now sitting: 'We are bringing in the women. Fifteen years ago you could count the number of women physicians in the colonial services on the fingers of one hand. Now there are over sixty, and the old idea that a woman had no place in such rough and tumble conditions of service as the Crown colonies must be given up. There is nothing that women cannot do nowadays, and I look to see the number of women physicians steadily increased, not that they may oust the male physicians, but in order that they may give so much more attention to the condition of the native women and children'."

BLACKHEADS

Get two ounces of peroxine powder from your druggist. Sprinkle on a hot, wet cloth and rub the face briskly. Every blackhead will be dissolved. The one safe, sure and simple way to remove blackheads. Satisfaction guaranteed or money refunded. F. W. SCARF & CO. 484 Wellington St. W., Toronto

Chapped Skin

Wind, snow and sleet bruise unprotected skin surfaces. Minard's heals the raw skin tissue and affords full protection.

MINARD'S "KING OF PAIN" LINIMENT

"Provincial Days" at Royal Winter Fair

"We are featuring 'Provincial Days' at the Royal Winter Fair," said the President, Alfred Rogers, in an interview, "because it has always been felt that one of the purposes of the Fair in addition to promoting the more immediate needs of Canadian agriculture, is to contribute to the development of national unity. This year we feel sure from the letters and records that the Royal will be a concrete expression of the optimism of all who believe in the basic soundness of economic conditions in Canada. The first day has been designated for this especial purpose of the Royal program, 'Canadian Day'. On that day the broad national aspects of Canadian agriculture are brought out and its unifing effect in a national sense are seen more plainly. We are dedicating the succeeding days to each of the provinces, combining the three Maritime provinces into one. This year the order will be:—

Canadian Day—Wednesday, November 19th.

British Columbia—Thursday, Nov. 20th.

Maritime Day—Friday, November 21st.

Quebec Day—Saturday, November 22nd.

Alberta Day—Monday, November 24th.

Manitoba Day—Tuesday, November 25th.

Saskatchewan Day—Wednesday, November 26th.

Ontario Day—Thursday, November 27th.

"On each day we hope to have the Minister of Agriculture of each province or his representative, and we shall make that particular province as prominent as possible through parades of livestock in the arena and in many other ways.

"In the past this has created an atmosphere that has tended to intensify general interest in these provinces and their resources. In this way visitors to the Royal find a means under one roof of comparing the exhibits of widely separated districts of Canada and of contrasting them with others, while at the same time sensing the link of unit that in abroad way runs through our Canadian life."

"We attach much importance to the place the "Provincial Days' take in the Royal plans". Mr. Rogers added "they have, we think, an important influence which elevates our agricultural industry and give it added dignity in the eyes of the men and women who live by it".

An amateur angler, who was not up to the tricks of the game, had been whipping the water without success for an hour or so, when the inspector marched up. "Are you aware," said the newcomer, menacingly, "that this is preserved water?" "Is it?" said the angler. "I thought there was something funny about it."

Wins Trip Prize

Miss Gladys L. Powell, of Winnipeg, passenger on a recent trip aboard Canadian Pacific liner Duchess of Richmond to Montreal, had a brilliant idea for the Masquerade which featured the entertainment of travellers on the voyage. She went as a "C.P.R. advertisement" and when you look at the above photograph you will not be surprised to learn that she was awarded the prize for "the most original costume." Booklets, labels, badges, mottoes and C.P.R. designs make up a beautiful and effective ensemble.

A Simple Treatment for Children's Colds

Cold in the head is very common at this time of year, especially in the very young. Neglect of a cold is prone to lead to serious consequences. To relieve all congestion of the system is the first step in treating a cold, whether in infants or adults. For the very young, Baby's Own Tablets are the ideal means of doing this. Containing no narcotic or other harmful drugs they soothe the child's fretfulness, relieve its suffering and ensure convalescence.

Baby's Own Tablets are without an equal for relieving indigestion, constipation and colic. They check diarrhoea; break up colds and simple fevers; promote health-giving sleep and make the dreaded teething period easy. They are sold by all medicine dealers or by mail at 25 cents a box from The Dr. Williams' Medicine Co., Brockville, Ont.

Up-State Farm Provides $400 a Year in Family Food

Albany, N.Y.—The typical New York State farm saves its owner about $265 a year on the family food bill, figured at farm prices, or nearly $400 a year at retail prices, Stanley W. Warren of the State College of Agriculture finds in the accounts of 514 farms.

Figuring the $62 worth of milk as double that cost at retail, he suggested that the farmers should use more than the average of seven-tenths of a quart per person daily. Only about a fourth of the families made their own butter, and each of these used about three pounds a week.

Poultry furnished $80 worth of food a year, each family using six eggs daily and three pounds of chicken weekly. Twothirds of the families had home-grown pork, using about a pound a day, or $39 worth in a year.

Besides garden vegetables and honey, the typical family used thirty-seven bushels of potatoes and fourteen of apples and burned twenty-one cords of wood. But only seven of the 514 farmers took wheat to the mill and brought home flour as their grandfathers did.

Minard's Liniment refreshes the scalp.

British Expedition Will Attempt Kanchenjunga Climb

Delhi, India.—A British expedition is being organized to attempt the ascent of Mount Kamet, 25,431 feet, and will start next August, it was announced recently. Mount Kamet, which lies within the borders of the United Provinces, is the second highest mountain in the British Empire and has never been scaled.

The expedition is being organized by Frank S. Smythe, whose descriptions of the recent Kanchenjunga expedition were published, with Prof. Gunther Dyhrenfurths, an associate in that expedition. It is proposed that the Mount Kamet expedition be limited to four or five persons, a suggestion made in the light of the experience of the Kanchenjunga adventure. It is also probable the expedition will include only members of the Alpine Club and the Himalaya Club.

Wood Johnson, who played a heroic role in the Kanchenjunga expedition, will join the new party if possible. It is planned to compass the climb between the end of August and the middle of October neyt year.

Carlsbad Cavern Bats

The bats which live and hibernate in one end of Carlsbad Caverns, estimated at 3,000,000, have not been giving their usual spectacular flights recently, according to the American Association for the Advancement of Science. Two reasons are advanced for this. One is that the extremely dry weather of the past season has caused a scarcity of night-flying insects, the other is that they have been disturbed by work going on in a nearby guano mine. Occasionally, however, they stream forth in great numbers, their flight from the cave opening lasting for several hours. An interesting feature of the bat exodus is that although they always fly south when they emerge from the cavern they invariably return next morning from the north.

Danger from Colds

Every woman beyond middle age should realize that a majority of the troubles she has to fear have their origin in what are known as common colds. Each attack lowers her vitality and reduces resistance to disease. At this season of the year every woman should see that her blood is toned up to meet the rigors of the climate and especially that strength should be restored after any cold, however slight. For this Dr. Williams' Pink Pills are a reliable tonic.

These Pills are not a mere stimulant giving temporary relief. They build up the body by creating that rich red blood which imparts the glow of health; steadies the nerves, improves the appetite and digestion and make the users capable of withstanding the rigors of our Fall and Winter months. They are sold by medicine dealers or by mail at 50 cents a box from The Dr. Williams' Medicine Co., Brockville, Ont.

Congressman: "Did you buy your present political position?"

Senator: "Sure thing. I don't look like a dead head, do I?"

Banish pain with Minard's Liniment.

A Safe Bet

Sandy, the Scot, knew that his friend Ikey was receiving certain wonderful racing information which he always kept to himself.

"I'll test him out," said the Scot to himself, as he saw his friend approaching.

"I say, Ikey," said Sandy, "if someone gave you a hundred pounds providing you put it on a horse, which one would you select?"

"A non-runner," replied Ikey immediately.

A MILLION FAT FOLKS CAN'T BE WRONG

And that's a low estimate of the number taking Kruschen to keep down superfluous fat.

When you take vitalizing Kruschen Salts for a few days that old indolent arm-chair feeling deserts you — it doesn't matter how fat you are—the urge for activity has got you—and you're "stepping lively."

And best of all you like this activity you walk a couple of miles and enjoy it—you thought you'd never dance again, but you find you're getting as spry as ever—the old tingling, active feeling reaches even your feet.

Kruschen is a combination of the six salts Nature has already put into your body to keep you alive—if it were not for these vital salts you could not live.

One bottle is enough to prove to you that Kruschen will make you feel younger — spryer — more energetic — you'll enjoy life—every minute of it.

A half teaspoonful in a glass of hot water every morning is all you need to keep healthy—keep your stomach, liver, bowels and kidneys in splendid condition—free your system from harmful toxins and acids.

Congratulations to this month's BRIDES & GROOMS

We hope you will be very happy.

May we invite you to try Red Rose Tea?

RED ROSE RED LABEL TEA

RED ROSE ORANGE PEKOE TEA

RED ROSE TEA "is good tea"

101

Almost a Honeymoon

The young couple were driving in a horse-car to the station after the wedding.

Their enthusiastic friends and relatives had treated them to a more than rousing send-off. Shoes, rice, and confetti had descended in showers. Passers-by grinned that "just married" grin as they drove through the streets.

"Well, that's all over, dear," said the bridegroom, soothing his trembling bride, "nothing more to worry about now."

Suddenly the cab pulled up with a jerk. The driver alighted and poked his head through the cab window.

"Horse thrown a shoe," he explained.

The young bride clutched at her husband's arm.

"Oh, George!" she cried. "Is it possible that even the horse knows that we are newly married!"

A New Party?

It was a very wet day, and the children were in the nursery discussing certain things they would do when they grew up.

"Yes," said little Peggy, "when I grow up I'll have a big motor-car."

"So shall I," put in her brother Eric.

"And a big twelve-valve wireless set," Peggy went on.

"So shall I," chanted Eric.

Peggy paused for new ideas.

"Oh, then I'll have a big party every night," she continued.

"Yes, and so shall I," Eric agreed.

"Eric," expostulated Peggy suddenly, "you must be one of those people daddy calls 'so-shall-ists'."

Son: "Aren't you going to wait up for father?" Mother: "What's the use? I've got such a cold I can hardly speak."

If baby has COLIC

A CRY in the night. Colic! No cause for alarm if Castoria is handy. This pure vegetable preparation brings quick comfort, and can never harm. It is the sensible thing when children are ailing. Whether it's the stomach, or the little bowels; colic or constipation; or diarrhea. When tiny tongues are coated, or the breath is bad. Whenever there's need of gentle regulation. Children love the taste of Castoria, and its mildness makes it safe for frequent use.

And a more liberal dose of Castoria is always better for growing children than strong medicine meant only for adult use.

Fletcher's CASTORIA

Classified Advertising

WANTED—A THOUSAND BRITISHERS to get prices for sen.' apples Overseas for Christmas. Write "The Man From Kent," Drawer A. Burlington, Ont.

For SORE THROAT BUCKLEY'S MIXTURE

Acts like a Flash

A SINGLE SIP PROVES IT

To Wake up FIT Tomorrow Take one TONIGHT

Quick Relief for CONSTIPATION BILIOUSNESS BLOATING, ETC.

Cascarets "THEY WORK WHILE YOU SLEEP" 10c

DO YOU SUFFER WITH HEADACHE?

So easy to get quick relief and prevent an attack in the future. Avoid bromides and dope. They relieve quickly but affect the heart and are very dangerous. They are depressing and only give temporary relief, the cause of the headache still remains within. The sane and harmless way. First correct the cause, sweeten the sour and acid stomach, relieve the intestines of the decayed and poisonous food matter, gently stimulate the liver, start the bile flowing and the bowels pass off the waste matter which causes your headache. Try Carter's Little Liver Pills. Druggists 25c red pkgs.

YOUNG WIFE STRENGTHENED

After Taking Lydia E. Pinkham's Vegetable Compound

Bancroft, Ontario—"When I first took Lydia E. Pinkham's Vegetable Compound I had been married about a year and my strength was leaving me on account of my condition. I was only 19 and it was my first child. My mother told me I needed something to steady my nerves and a girl chum told me to take the Vegetable Compound. I am so thankful I did because it strengthened my whole system and now I feel perfectly well and have a sweet little baby boy."—Mrs. J. B. Stalker, Bancroft, Ontario.

When You OVER— INDULGE

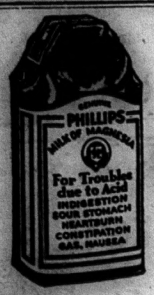

EVERY man, woman and child will occasionally over-indulge. But don't suffer for your indiscretions. It's folly to do so when you can so easily sweeten and settle a sour, upset stomach with a little Phillips' Milk of Magnesia.

Hearty eaters have long since learned the quick comfort this perfect anti-acid brings. Smokers know how it neutralizes nicotine; brings back a sweet taste; guards the breath. Women know what it does for nausea—or sick headache. And when children have over-eaten—are bilious, constipated or otherwise upset—give them a little of the same, pleasant-tasting and milky-white Phillips' Milk of Magnesia.

You'll be through with crude methods once you learn the perfect way. Nothing else has the same quick, gentle effect. Doctors prescribe it for indigestion, nausea, heartburn, gas, sour stomach and headache. It has been standard with them for over 50 years.

Insist on genuine Phillips' Milk of Magnesia; a less perfect product may not act the same. The genuine is always a liquid—never in tablet form—and the name Phillips' is always on bottle and wrapper.

PROFESSIONAL CARDS

FRANK BAALIM
Barrister, Solicitor, Notary Public
Conveyancer, etc.
Money to loan.
Agent for fire and accident insurance.
Office in Connor Block, Madoc.
Open Wednesday, Thursday, Friday and Saturday.
Office in Bancroft open Tuesday.
Jan. 23.

G. FRASER, D. D. S., L. D. S.
Dental Surgeon
Graduate of Toronto University, Licentiate of the Royal College of Dental Surgeons of Ontario.
Apr. 21.

W. AITKEN WYPER, L. D. S.
Dental Surgeon
Royal College of Dental Surgeons of University of Toronto.
Phone, Office 58 Residence 149
Nov. 1930. Madoc, Ontario

DR. M.F. McRAE,D.D.S.,L.D.S.
Dental Surgeon
Graduate of Royal College of Dental Surgeons, Toronto, and University of Toronto.
Office:corner of Durham and St. Lawrence St., over Cross's store, Madoc.
Phone 97 Nov. 1927
Residence, Phone 74

DR. S. EAGLESON
Physician, Surgeon and Accoucheur
Graduate of Trinity Medical College
Post Graduate at Moorefield's Eye Hospital, London, Eng., and Central London Nose and Throat Hospital.
Special attention given to diseases of the Eye, Ear, Nose and Throat and fitting of eyeglasses.
Coroner for Hastings County.
Madoc, Ontario. June 1929

DR. W. S. HARPER
Physician and Surgeon
Graduate of Trinity Medical College and Trinity University, Toronto
Post Graduate of Medical Graduates' College and Polyclinic, London, Eng. North East London Post Graduate College, London, Eng., Royal Infirmary, Glasgow.
Coroner for Hastings County
Office, Durham street Phone 124
March 1925

DR. S. R. BEATTY
Physician, Surgeon and Accoucheur
Graduate of Toronto University
Resident Physician of the Ontario Hospital, Toronto, (15 m). Senior Resident Physician & Surgeon Toronto Western Hospital, (1 yr.)
Office and Surgery Former Residence of Dr. Dafoe
Phone 183 Durham St., Madoc
Nov. 1929

F. J. NICKLE
M. D. C. M. L. M. C. C.
Physician and Surgeon
Coroner for the Co. of Hastings.
Office Eldorado
Phone 50 ring 5 June, 30

GAVIN M. WALLBRIDGE
General Insurance
Phone Office 69 Residence 131
Madoc, Ont., Nov. 1929

MADOC LODGE A. F. & A. M. NO. 48, G. R. C.
Meets in
Masonic Hall, Tuesday on or before Full Moon
Visiting brethren always welcome.
H. C. Tammon, W. M. A. S. Cochran, Sec'y.
May, 1930.

MADOC LODGE I. O. O. F.
No. 179
Meets in Oddfellows' Hall first and third Wednesday of each month at 8 p.m.
Visiting brethren welcome
R. P. Wellman, N. G. C. I. Ross, Sec.
Nov. 1930

E. C. TUFTS
Licensed Auctioneer for Hastings County
Terms Moderate
Madoc, Ont. May, 1929
If you want a real live Auction Sale get

HENRY WALLACE
Auctioneer
Phone 2 r 32 - - - Madoc
Ivanhoe Post Office
Nov. 1930

A. S. COCHRAN
Can. Pacific Express and Ticket Agent
Issuer of Marriage Licenses
Durham Street Phone 100
Sept. 29.

BELLEVILLE—MADOC BUS LINE
Leaves Madoc P. O. 9 a.m. and 5.30 p.m., daily except Sunday. Leaves Belleville at 7 a.m. and 3.30 p.m. Commencing July 1, single fare $1.25, return fare $2.25.
E. STAPLEY, Proprietor.
77 Lingham Str., Belleville. 11-1yr.

GENERAL CONTRACTING
Get our quotations on all Building and Remodeling
All work guaranteed
Masonry a Specialty
A. V. GAEBEL
Phone 112 j Madoc
April 1930.

NEWS AND INFORMATION FOR THE BUSY FARMER

A Word to Junior Farmers

"Hats off to the past, coats off to the future," was the slogan given to Junior Farmers by Mr. J.B. Fairbairn, Deputy Minister of Agriculture, in an address at a banquet tendered this organization in Toronto last week. Mr. Fairbairn impressed upon his youthful hearers the fact that money was not everything. "The greatest force in the world today is intelligence," he said, in urging his audience to develop an ideal. "Honesty and straightforwardness are of greater service to agriculture than monetary returns.

Current Crop Report

Live stock throughout the province is reported to be in a generally good condition. In Brant the absence of rain has created a difficulty as far as watering stock is concerned, but farm work is well completed. Stock appears healthy in Bruce but some classes appear to have gone back somewhat because of the poor grass. In Essex a complete clean-up of the sugar beet crop is indicated. Fall wheat in Hastings is in good condition and the report states that live stock will go into winter quarters in fine shape. Cattle are moving briskly in Oxford with many head being shipped to Quebec and the United States. Between 30 and 35 carload of cattle have been shipped out of Temiskaming so far and all live stock is reported in first-class condition. Farmers in Welland are fearing a water famine this winter as a result of the absence of rain. Many wells and streams are already dry.

Fertilizer Tests on Potatoes

During the past summer the Department of Chemistry, O. A. C., in co-operation with the Boys' Training School at Bowmanville, has conducted an extensive test with fertilizers of varying analyses on the potato crop. In the experiments two sets of plots were used. On the first set, the fertilizers were applied at the rate of 1000 pounds per acre and on the second set at the rate of 500 pounds. In each set one plot was left without fertilizer for comparison. In these tests and on this soil, a 2—12—6 fertilizer seems to give materially better results than any other.Where fertilizers were applied at 1000 pounds per acre, the average yield of potatoes was 241.5 bushels against an average where no fertilizer was applied of 162.1 bushels. This figured out at a net gain of $56.90 for the crop. Where fertilizers were applied at the rate of 500 pounds to the acre, the average yield was 190.6 bushels as compared with 162.1 where no fertilizer was used, and a net gain of $18.34 per acre was recorded. The experiments will be repeated next year

Junior Judging Contest

In connection with the 1932 World's Grain Conference a junior grain judging competition will be held according to a recent announcement. Many enquiries have been received recently by officials of the exhibition from agricultural societies and junior grain clubs throughout Canada, while many similar organizations in various parts of the United States have signified their desire to become acquainted with the rules and regulations. Copies of the preliminary announcement may be obtained upon application, from the Secretary, World's Grain Exhibition and Conference, Imperial Bank Chambers, Regina, Canada.

Fattening Poultry

In crate-feeding poultry particular care should be taken to feed a ration which will produce the white fat and the milk-fed quality. The following ration has been tested and found suitable for crate feeding: Equal parts of middlings, ground oats and barley; equal parts of middlings, ground oats and new potatoes; equal parts of middlings, ground oats and mashed potatoes; equal parts of middlings, ground oats and cornmeal; equal parts of shorts, ground oats and ground barley; equal parts of low-grade flour, ground barley and ground oats; equal parts of ground whole wheat, ground whole oats and ground whole barley; equal parts of ground barley, ground buckwheat and bran.

New Plan of Instruction

Institution of a plan of instruction in rural districts in nutrition, home nursing and first aid,sewing, millinery and handicrafts,was announced at the 29th annual convention of Women's Institutes of Central Ontario in Toronto last week by the superintendent Geo. A. Putnam. "It is evident," he said, "that many rural home workers cannot attend classes every afternoon from day to day for two weeks or more, so we are planning to give instruction in a form which meets the convenience of either small or large groups. Instruction will be given for two, three, four days or a whole week, as well as the present courses. Up-to-date information will be given on nutrition, how to produce and utilize to the best advantage homegrown products, how to remodel the old house to make it convenient, attractive and healthful, how to make one's own dresses and hats and how to make at a minimum expense many articles which add to the attractiveness, beauty and comfort of the home."

Minister Announces Program

In an address at the opening of the Royal Winter Fair, Hon. Thomas L. Kennedy, Minister of Agriculture, announced a program of agricultural expansion and development on a scale never before attempted in the province. The chief points enumerated by the Minister are:

1. To build up the live stock industry by use of pure stock.
2. To cut down by 10 per cent. the annual field crop production in Ontario.
3. To reduce cost of manufacturing field crops into dairy products and meat by more skilful feeding and balanced rations.
4. Extension of agricultural educational training throughout Ontario and co-operation of county councils in spreading information to farmers.
5. Erection of cold storage plants in various parts of the province for storing produce and fruit and creating an orderly market as well as improving quality of products.

The Minister stated that legislation of a far-reaching nature affecting agriculture would be introduced at the next session of the Legislature and that a committee would shortly be formed to make a survey of Ontario to investigate every phase of agriculture. County councils throughout Ontario will be asked to help the Department in spreading vocational education to the farmers. Formation of rural clubs will be one of the chief objectives. A committee has been engaged for the past six weeks in making a province-wide survey with a view of extension of the three-and-one month instructional courses in rural counties. At present ten counties have the three months' course. The Department proposes to extend these courses to embrace the whole province eventually.

IN MEMORIAM

In memory of my beloved sister, Mrs. Ed. Taylor, who fell asleep Dec. 1st, 1929.

When we see a precious blossom
That we tended with such care,
Rudely taken from our bosom,
How our aching hearts despair.
Round its little grave we linger,
Till the setting sun is low,
Feeling all our hopes have perished
With the flower we cherished so.

We shall sleep, but not forever,
In the lone and silent grave,
Blessed be the Lord that taketh,
Blessed be the Lord that gave;
In the bright, eternal city,
Death can never, never come,
In his own good time he'll call us,
From our rest to home, sweet home.

We shall sleep, but not forever,
There will be a glorious dawn,
We shall part no more, dear sister,
On the resurrection morn.

Mrs. Harry McWilliams, Father and Mother.

A SUGGESTION

Letter writing is becoming a lost art. The telephone, the typewriter and other modern inventions have made obsolete the long and carefully written letters of last century. The newspaper—particularly that of the smaller town, carries so much that we formerly included in letters. Why not send The Review for a year to the members of the family who are away? Subscribe now while the subscription price is $1.50 year (in Canada) and have the first copy reach them on Christmas Day.

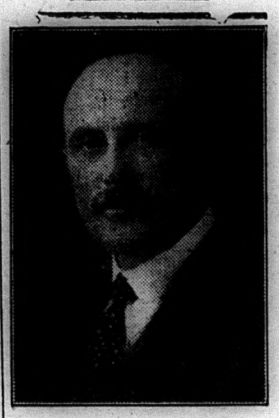

HON. GEO. S. HENRY

Who will likely take Hon. G. Howard Ferguson's place as leader of the Conservative party and Ontario's Prime Minister.

At the present time there are 903 prisoners enrolled at the Kingston Penitentiary—the largest in the history of the institution.

PERTINENT QUESTIONS BY AN EX-SCHOOL TEACHER

Has the lot of the school teacher in Ontario improved during the past fifty years? That was the question raised in the course of an address to the teachers and ex-teachers of Peterboro county by Mr. Richard Lees, M. A., a teacher at different points in the province for a number of years and later for a quarter of a century public school inspector for the county of Peterboro until his recent resignation. His answer was yes, if financial conditions were to be barometer. Changed conditions have made a larger salary necessary but the cost of things to be provided out of it has not risen in the same proportion. The remuneration of the teacher is more in accord with what should be expected by those who are called on to play so important a part in the destiny of the state as the education of its young.

But if the deference and respect paid to the teacher by the parents and children of the community is to be the barometer, Mr. Lees uttered the significant word "perhaps" and proceeded to ask some pertinent questions. Are the people, as a whole, more cultured in the true sense than formerly? Will the girls and boys now in our schools make better citizens than their parents have been? Do national affairs receive more intelligent and thoughtful attention than in past days? Are the school, the church and other agencies making for the uplift of the people looked on with greater regard and held in higher esteem? Are the boys and girls that we meet on the streets and roads, and that jostle us at the fairs and movies, more polite, courteous, respectful and deferential to their elders than their fathers and mothers were?

Mr. Lees did not answer these and other similar questions directly, but while not claiming that the school is to blame if there has been failure in any of these respects, he said that there yet arises the question where the improvement is to come from, if not from the school.

BUY YOUR PRINTING AT HOME

In a display advertisement published in Toronto papers, Mayor Wemp addressed buyers of printing as follows: "Attention having been directed to the scarcity of work in the printing trade in this city at the present time citizens are heretofore requested to assist in providing employment to printers by confining their purchase to Toronto firms, thereby relieving unemployment in the printing trade." Business men in Barrie and other towns and villages should post up this notice in their offices so as to have it ready for the Toronto canvassers for printing whenever they call. Printers outside Toronto need the work quite as much as the city shops do and if no Toronto printing should be done outside of that city, it is equally reasonable that no outside printing should go to Toronto. Townspeople can get their work done just as well at home as in the city.

TEN BUSINESS COMMANDMENTS

1. Be prompt—Be on time for work and all appointments.
2. Be exact—Accuracy is better than haste.
3. Work hard—Tackle the hardest job first every day.
4. Love your work—There's a sense of satisfaction doing work well.
5. Have initiative—Ruts often deepen into graves.
6. Study hard—The more you know the easier and more efficient is your work.
7. Have courage—A stout heart will carry you through difficulties.
8. Cultivate personality—Personality is to the man what perfume is to the flower.
9. Wear a smile—It opens the door into the sunshine beyond.
10. Do your best—Give the best you have to your job and the best will come to you.

Picton, Nov. 27—The Prince Edward County apple exhibit at the Royal Winter Fair received the highest award—the Canadian Horticultural Society's Diploma for the best exhibit of fruit. This is the fourth consecutive year that this county has received this award. The display is a striking one. One hundred boxes of apples are used as well as twenty half-barrels and many single specimens.

A man's word should be inviolate. When he approaches a business man and asks for certain goods on credit for a few weeks or months and at the same time knowing he will not be in a position to settle he stands guilty of a fraud and should be punished. There is pity for some and fortunately for the ones who are deliberately crooked this sympathy is very elastic. This leads us to state that the abolition of the credit system would be the greatest boon to business that could be introduced.

—Bargains, Box Stoves, $5, $8, $10, $12, Coal Heaters, $8, $10, $12 and $15 at G. A. Rollins'.

WRONG WAY AND RIGHT WAY

A subscriber called up this office on Saturday, says the St. Thomas Times-Journal, and began a conversation thus: "Who gave you authority to put that lying item in the paper last night and so-and-so?

Now if a private individual makes a statement with which another individual does not agree, the latter would not walk up to him and immediately accuse him of being a liar. Party No. 2 would stop him in the street and say something like this: "I say, So-and-so, I don't like what you said the other day about a certain matter. Where did you get your information from? Then they would discuss the subject without rancor. But if the man with the grievance began with accusing the other of lying, the fur would soon fly.

It is a curious fact, however, that many people who object to a statement in a newspaper, use the term "lie" first go off. They think it is the correct word to hurl at a newspaper, and they are perfectly justified in employing it. They forget that an erroneous statement is not a "lie" unless deliberately made in the knowledge that it is contrary to fact, and with intent to deceive.

No newspaper can afford to deliberately publish wrong statements. To do so would be to kill its business. It would quickly forfeit public confidence, and deservedly so. Fairness in the news columns is the lifeblood of its existence.

Newspapers err, as every human being does sometimes, but they do not wilfully print lies as news.

News items are written up as the personal experience of the man who writes the item, or after investigation by him. He may be misled by his informant, though rarely does anybody "put one over" on a trained reporter. Newspapermen are wily birds, and their common sense, plus their habit of checking—and sometimes double-checking—information invariably prevents them from publishing matter that is unreliable.

Be that as it may, it is the wrong way to get things righted, if they are wrong, to start out by accusing a newspaper of publishing a lying statement.

Over fifty designs to choose from in Personal Greeting Christmas Cards at the Review Office $1.50 per dozen and up. Order early.

Every kind of cloth that is used in the making of men's and women's clothing will be made in Canada shortly and the prices will compare with those imported goods. Cloths which are now imported will be made by various mills, each mill undertaking to produce some of the lines of goods.

QUEENSBORO

Mrs. Wm. Henry, our oldest resident, passed away last Thursday after a long illness at the age of seventy-seven. Deceased was a daughter of the late Jacob Declair and all her life was spent here. She was known as a very self-sacrificing and devoted mother, having cared for two families of grandchildren who were orphaned young, as well as her own family of three sons and a daughter.

The funeral service was conducted by Rev. J. Everson at the United church and Greenwood cemetery. The coffin was covered with beautiful floral tributes from friends and relatives. Some of those from a distance who were present were: Mr. and Mrs. W. Emery, St. Ola; Mr. F. Kingyens, Detlor, and Mr. and Mrs. Mason, Belleville.

Miss Jean Hamm is visiting friends in Toronto.

Mr. and Mrs. F. W. Thompson and family, of Marlbank, spent the week-end with Queensboro relatives.

Mr. Arthur Lynn, Folger, spent a few days at home last week.

Miss Hazel Thompson, of Wooler, was home for the week-end.

Messrs. C. Thompson and J. Moore, also Mr. and Mrs. R. A. Sager took in the Royal Winter Fair in Toronto last week.

Miss Margaret Kincaid, of Belleville, spent the week-end at home.

MILES OF TREE PLANTS

The trees sent out in 1929 from the Department of the Interior, Canada, if planted in one area at the distance prescribed by the Forest Service, would cover 3,200 acres—five square miles. The total number of trees sent out since 1901, if similarly planted, would cover an area of 40,872 acres—about sixty-four square miles.

BANCROFT ELECTRIFIED

In about three weeks' time the Bancroft Light and Power Co. expect to be able to turn on the juice. The construction work is getting well under way and with the arrival of electrical machinery, the installation of this will be about the winding up of the power development.

Mr. S. B. Rollins, of Tweed, who has been troubled with a sore foot for some time, is in Belleville hospital taking treatment, and we are pleased to report that he has already received considerable benefits and hopes to be home again soon.

London, Eng., Nov. 29—A complete stoppage of work in all Scottish coal fields beginning tomorrow afternoon, was announced today following the break-down of negotiations between the owners and the workers. Ninety-two thousand men are affected.

Personal Greeting
CHRISTMAS CARDS

Over 50 designs to choose from, beautifully engraved Cards with lined envelopes.

Per dozen	$1.50
Lots of 2 dozen, per dozen	$1.25
Box of 12, all cards different	$1.75
Box of 15, all cards different	$2.25
Box of 25, all cards different	$3.50

All Cards printed with greeting, name and address.

Above prices speak for themselves.
See these cards before ordering.

North Hastings Review

Cream Wanted !

For Correct Test
Prompt Payment and
Best Satisfaction

SELL YOUR CREAM TO

Madoc Creamery
Phone 27
MITCHELL & YOUNG, Proprietors

SAMPLE COPY

North Hastings Review

SAMPLE COPY

$2.00 a Year. $1.50 If Paid In Advance. "PARTY IS THE MADNESS OF MANY FOR THE GAIN OF A FEW." $2.00 to the United States.

Established April 6, 1877. Number 50 MADOC, HASTINGS COUNTY, ONTARIO, DECEMBER 10th, 1930 Single Copy, Five Cents.

SCHOOL TRUSTEES' CONVENTION

The second annual Convention of Trustees, Secretaries and Attendance Officers of Centre Hastings was held in the United Church, Madoc, last Friday afternoon and evening. Mr. Chas. Hornby, president of the Association presided at both sessions in a capable manner. The convention was an unusually interesting one and should be a help and inspiration to all who attended.

After a few introductory remarks by the Chairman, Mr. A. W. McGuire, B. A., Inspector of Public Schools for Centre Hastings, was the first speaker. He thanked all present for the interest shown and outlined some of the objects the Association has in view. There are 235 public school trustees in the inspectorate and about 2500 pupils. The great question is "what can be done to improve conditions and obtain the best possible results for the children and best fit them for life?" It was hoped the Association would help provide an answer to the question.

Mr. McGuire also explained briefly the new system of grants to public schools. Starting in 1931 the grants will be based on the ratio the salary or salaries paid teachers bear to the equalized assessment of the school section. For instance if the salary is 20 to 25 mills on the assessment the grant will be 38 p.c. of the salary paid. If the salary is 25 to 30 mills the grant will be 44 p.c. of the salary. As a result the grants to most of the schools in the Inspectorate will be increased, but in a few cases there will be considerable reduction. There will also be a grant of $1 for each pupil attending on the average and also certain grants based on teachers' certificates and in poorer sections on maintenance.

Mr. Arthur Wood, of Ivanhoe, gave a very thoughtful and comprehensive outline of the duties of the secretary-treasurer of a school board.

Dr. G. I. Christie, President of the Ontario Agricultural College, Guelph, gave an address which alone richly repaid all who attended the convention. The subject assigned him was "Agriculture in the Rural Schools." Dr. Christie first referred to some of the problems of school trustees and the fact new problems were constantly arising, owing to the fact education is a process of evolution. Methods and ideas are constantly changing and what may be considered an established fact today is discarded tomorrow.

Dr. Christie gave an illustration which was of particular interest to most of the trustees present. He referred to the methods of feeding dairy cattle which have been taught by most experts and Agricultural Colleges. Great emphasis was laid on the necessity of succulence and silage and roots were considered absolutely necessary in the ration of a dairy cow. Last year an agricultural expert from Wales rather startled Canada and the United States by claiming that feeding of silage and roots was unnecessary. At the Guelph College it was decided to carry on a series of experiments. Seven good cows were selected (not the best or those with long pedigrees.) These 7 cows have been kept in the stable continually and have been fed hay and grain with addition of bran or oil cake. The basis of feed has been 3 lbs. for every 100 lbs. the cow weighs. That is, a 1000 lb. cow would receive 30 pounds of feed per day. Then the proportion of grain is decided by the flow of milk. The ratio is 3½ lbs. of grain for every 10 lbs. of milk produced. A cow giving 60 lbs. of milk per day would re-

Continued on page 4

INSTITUTE EUCHRE

A large number of the members of the Institute and their friends attended the Women's Institute Euchre held at the home of Mrs. Walter Ross on Thursday evening last. Prizes were won by Mrs. Dan Golan and Mr. J. Burns.

CHEESEMAKERS' PRIZE LIST

At the third annual Central Ontario Cheesemakers' Convention held in Belleville last week, the following were prize winners:—

MADOC DISTRICT

1st — Charles Thompson, Madoc, R. R. No. 2; Eldorado factory; acres farmed, 98; total lbs. butterfat, 1989; average lbs. butterfat, 20.29.

2nd,— Charles Doughty, Madoc, R. R. No. 3; Eldorado factory; acres farmed, 100; total lbs. butterfat, 1996.1; average lbs. butterfat, 19.96.

3rd. — James Whytock, Madoc; Spring Hill factory; acres farmed, 95; total lbs. butterfat, 1847.7; average lbs. butterfat, 19.44.

First prize was $25; second prize, $15; and third, $10.

OBITUARY

ALBERT KEENE

Another old and well known resident of Belmont passed to his reward on Wednesday of last week in the person of Albert Keene, in his 72nd year. For the past thirty-five years he has been residing in the township, and previous to that was a resident of Madoc. He is survived by his aged wife, but no children. The funeral took place on Friday afternoon from the family residence just east of town, to the Maple Grove cemetery, services being held at the United Church by Rev. W. R. Archer, when a large number of sorrowing friends paid their last respects to the departed.—Havelock Standard.

Deceased was a brother of Mr. Leonard Keene and Mrs. Wilson Bailey, of Madoc.

CHEESEMAKERS' TROPHY

A beautiful silver cup presented by A. J. Mills and Co., London, England, sole selling agency in the United Kingdom, for the United Dairymen Co-operative, is on exhibition in the window of Mr. Maybee's Jewelry store.

The trophy is a large silver Cup, 12 inches in height, mounted on a mahogany base, 6 inches high and is valued at $150.

It is given to the cheesemaker having the highest scoring cheese for the season and whose factory sells through the U.D.C. It is open for competition by any cheesemaker in the Central and Eastern Ontario districts.

If the cheesemaker wins the cup 3 times in succession, he becomes the owner of the cup.

The cup was won in 1927 by David Wallace in the Prince of Wales factory, Campbellford. In 1928 by Roy Brown, in Stanwood factory, Campbellford. These makers are in the division of Jno. Murray, instructor.

In 1929 it was won by D. F. Forbes, of Kemptville, factory No. 1, Kemptville.

In 1930 it was won by John Finnegan, in Marmora factory, Marmora, and in Mr. Herb. Bailey's division.

The cup will be presented to Mr. Finnegan at the Cheesemakers' Banquet in Campbellford. The names and addresses of each of these winners is engraved on it.

Locals and Personals on Page 7.

Shop Early for Christmas

New Fiction Books $1.00

Reprints ..... 50c and 85c

Boys' and Girls' Books ..... 15c up

Bibles, Hymn and Psalm Books

JOHNSTON, The Druggist

SEE OUR ADVERTISE MENT PAGE 8

PRESENTED WITH WRIST WATCH

"We are assembled for the last session and in many respects the year which has past has been a trying one for all municipalities but in some respects it has been a successful one," said Warden Col. Roscoe Vanderwater, addressing Hastings County Council at the opening of the December session on Tuesday afternoon, December 2nd.

"The council has not accomplished all that it set out to do with respect to the road program but what has been done is paid for.

"Two and one half miles of pavement was laid on the Point Anne road this year and it is the start of the permanent road system, that the council approved some years ago. It is not a question where to build or what type to construct but how to pay for the roads. Years ago, when the tax rate on roads was perhaps three mills, there used to be discussions over raising that rate, even one half mill more so than there would be in raising the rate two or three mills at the present time. To my mind the ratepayers are not ready for their representatives to issue debentures at the present rate but this can always be discussed. I think it would be well for the council assembled to take part of Friday to discuss the report brought down by the Road and Bridge Committee. The affairs of the council are in good shape."

With practically all the members present, the closing session of the County Council for this year assembled in Shire Hall Tuesday afternoon with Col. Roscoe Vanderwater, D.S.O., presiding.

Owing to the County Clerk having a severe cold, George H. Stokes, reeve of Hungerford, read the communications, the first being Christmas greetings from the Agricultural Society, which was received and filed. A letter on the question of exchange of cheques was read from the Bank of Commerce written by the manager, E. V. Illsey, and it was the wish of the members, that it be laid over until Mr. Illsey would personally appear before the council. Requests from the Hospital for Sick Children and Hospital for Consumptives for donations were received and referred to the Ways and Means Committee.

The council accepted with thanks the invitation of Mr. and Mrs. Sandercock, in charge of the County Home, to a venison dinner at the home on Thursday evening.

The resignation of Mrs. T.E. Ketcheson as matron of the County Jail was received and filed, the council taking no action.

George H. Stokes gave notice of the introduction of a by-law to allow the British American Oil Company to build a spur track over the Hastings Road near Bancroft to give them access to a property which they have purchased and which will be used as an oil depot. Simeon Fox, road superintendent, will also make a report to the council. This action was taken by the Road and Bridge Committee at a meeting held before the council went into session.

Hastings County Council at their session on December 4th, passed an important resolution which, if accepted by the Department of Game and Fisheries, will have a far reaching effect. It will be the means of partially helping the destruction of game, especially deer, in this county, which at present is all too common. The members were unanimous that the deer season should be moved forward to a later date in the month of November and reasons were advanced for the change asked for in the resolution.

The Department of Game and Fisheries will receive the following resolution in due course:

"That whereas as the present open season for deer is not satisfactory due to change of seasons, the open season be changed to read from November 15th to November 30th, both days inclusive, changes to be made for the following reasons:

1. Still hunters cannot track wounded deer without snow.

2. Impossibility of keeping venison in warm weather such as our late seasons have been.

3. That thousands of dollars are

Continued on Page 2

SKATING RINK CO. RE-ELECT OFFICERS

The annual meeting of the Madoc Skating Rink Co., was held on Wednesday evening, December 3rd, with the President, Frank Smith, in the chair.

The minutes of the last meeting and the financial report were read and, on motion, were adopted.

The auditor's report was read by the auditor, Mr. Cleveland Moon, showing the total receipts as $2241.30; expenditures, $915.03, leaving a balance of $1333.27.

On motion of E. C. Tufts and Thos. Caverly the fiscal year shall be dated in By-Laws as ending on October 1st of each year and that the annual meeting be held the first Wednesday in November, and that same be inserted in By-Laws.

The Finance Committee was instructed to wait on the Village Council regarding payment of light for the skating rink of 1930.

Mr. Jack Hailstone was employed as caretaker of the rink at a salary of $15.00 per week and the booth privileges.

The following officers were re-elected for 1931:

President	Frank Smith
1st Vice President	E. C. Tufts
2nd Vice President	W. E. Connor
Secretary	Will J. Hill
Treasurer	Fred Curry
Directors, Thos. Caverly, Robt. Bristol, Dr. S. Eagleson, Thos. Rupert.	

Meeting adjourned to the call of the President.

The following is a detailed statement of the receipts and expenditures for the past year.

Receipts:

Hockey	$1687.20
Skating	219.30
Season Tickets	241.00
Corp. Chk Well	65.20
Mr. Irwin, P. S.	15.00
Mr. F. Dafoe, roof	3.50
Mr. Irwin, P. S.	2.10
Mr. Jones, deed	5.00
Cooper & Queensboro Hockey	10.00
Loan, H. Thompson	1500.00
Note at Bank	22.10
Total Receipts	$3770.40

Expenditures:

Balance in Bank, Dec. 1, 1929	$ 147.09
Metallic Roofing Co.	1500.00
Metallic Roofing Co., Int.	53.79
Jno. McKenzie, Int. on Note	70.00
Dom. Bank, Int. of over draft	5.02
Sundry Acct., Labor, etc.	167.85
Fuel	68.00
Dunlop Tire Co.	23.69
Treas. of Ont., Tax on Ticket License	98.40
M. Barkey, salary	330.00
Bell Telephone	10.73
Taxes	18.90
½ Ins. on Players	35.00
J. Hailstone, salary	36.00
Insurance	150.00
Geo. White, Acct. re-Charter	86.00
J. Watson, Printing Acct.	19.85
P. H. Nayler, Acct.	35.00
Hockey Club	915.03
Total Expenditures	$3770.35
Total Receipts	$3770.40
Total Expenditures	3770.35
Balance	$ .05

HOCKEY SCHEDULE NOT SATISFACTORY

The hockey officials here are in receipt of a letter stating that Campbellford are not satisfied with the hockey schedule drawn up at the annual meeting in Stirling, and have submitted another schedule for the approval of the league officials. The Madoc Club are satisfied with the schedule as was accepted in Stirling and have written to Secretary of the league to that effect.

Had Campbellford drawn up the proposed schedule previous to the meeting in Stirling and submitted it to the delegates there, it would probably have been accepted, as it appears to be better than the present one, but to change the schedule at this date would not be a wise move.

Card of Thanks

Mr. and Mrs. Arnold Gaebel and family wish to thank their many friends and neighbours for the help and kindness given during the fire which destroyed their home early Tuesday morning, December 2nd.

IN THIS ISSUE

Read the Review carefully this week. The merchants of Madoc are running special advertisements in this issue to help you solve your Christmas buying problems. Be sure you read pages 2, 3, 6 and 7. Buy in Madoc this Christmas. If you buy outside, your money is gone from this district, never to return.

ELDORADO W.M.S.

The annual meeting of the Eldorado and Union W.M.S. was held on December 4th at the home of Mrs. F. Comerford. There were 17 members and 2 visitors present.

The President presided and Rev. Mr. Beckstead took the chair for the election of officers. The Christmas message was brought out in the opening exercises. Mrs. F. Comerford read the devotional leaflet, "Give us this day, our daily bread." The study program was a synopsis of chapter 3 of "Fruits of Christian Missions in Japan," and was given by Mesdames A. Empey, Martin, L. Robinson and Beckstead.

A successful year's work was reported by the treasurer, showing that the society will have reached its allocation.

Mrs. Ed. Blakely was appointed a delegate with the President to attend the Presbyterial in January.

After the election of officers the meeting closed with prayer and then refreshments were served by Mrs. Comerford and assistants.

The following are the officers for the year 1931.

President	Mrs. A. Empey
1st Vice President	Mrs. (Dr.) Nickle
2nd Vice President	Mrs. Geo. Empey
Rec. Sec.	Mrs. Leslie Robinson
Cor. Sec.	Mrs. Harold Comerford
Treas.	Mrs. Geo. Robinson
Strangers Sec.	Mrs. Chas. D. McCann
Supply Sec.	Mrs. S. Martin
Christian Stewardship and Finance Sec.	Annie S. Holmes
Asst. Helpers Sec.	Mrs. H. Shaw, Mrs. Isaac Blakley
Literature Sec.	Mrs. Albert Empey
Missionary Monthly Sec.	Mrs. F. A. Comerford
Press Sec.	Mrs. Beckstead
Temperance Sec.	Mrs. F. A. Comerford, Mrs. Beckstead
Sec. Treas. Floral Fund	Mrs. Fred Chambers
Organist	Mrs. F. A. Comerford
Mission Band Leader, Miss A. Holmes	

COMING EVENTS

ADVERTISEMENTS IN THIS COLUMN are 10c per line. Three insertions for the price of two. Minimum charge of 50c.

RESERVE THURSDAY, DECEMBER 18th, for St. Peter's Presbyterian Christmas Tree and Entertainment. 48-3

A SHOOTING MATCH WILL BE held at Ted Nayler's on Friday, December 12th, for turkeys. Club shooting, 25c. Wm. Fox, owner. 50-1

RESERVE MONDAY, DECEMBER 22nd, for Trinity United Sunday School Christmas Tree and Entertainment. 46-tf

RESERVE THE DATE, DECEMBER 19, for a dance in the Armouries under auspices of Madoc High School. Tommy Mason's orchestra. 45

A FREE ILLUSTRATED LECTURE on Horticulture will be given in the Town Hall on Wed., Dec. 17th, by Mr. Clarke, of Toronto. Everybody welcome. 50-1

RESERVE MONDAY, DEC. 29, FOR Dance in Armouries, under auspices Madoc Agricultural Society. Tommy Mason's Orchestra will furnish the music. 50-1

A PLAY, "THE EYES OF LOVE," on Wed., Dec. 17th, in Orange Hall, Queensboro, under auspices of Y.P. S. of United church, Queensboro. Admission 35c and 25c. 49-2

ROYAL SCARLET CHAPTER No. 2, Central Hastings, will open at Hazzard's Corners on Dec. 14th, at 2 p. m., and adjourn to Nickle's Lodge, No. 285, on Dec. 15th, for initiation of candidates. Ben Miller, W.C.C., Harry Love, Scribe. 50-1

ELECT OFFICERS

The Maple Leaf Mission Band of the Trinity United Church held their annual meeting in the Sunday school room on Monday, December 1st, at four o'clock, with a fair attendance. After a short program of devotional exercises and hymns, the reports for the year were received. The amount raised during the year was $56. The following officers were elected for the coming year:

President—Miss Phyllis Stockloser.
1st Vice President—Douglas Hough
Secretary—Robert Bristol.
Treasurer—Loreen Bennett.

NEW ADVERTISEMENTS

ADVTS. inserted in this column are 50c for first insertion, 25c. for each subsequent insertion for 8 lines or less. 10c a line for each additional line for first insertion, 5c for each subsequent insertion.

FOR SALE—Stanley player Piano. Brett's Garage. 37-tf

FOR SALE—1926 Chevrolet Coach, cheap. Phone 109 r 12, Madoc. 49-2

FOR SALE—Quantity of wood. Apply to Frank Baalim, Madoc. 44-tf

HORSES FOR SALE—Brett's Garage. Phone 70. 29-tf

FOR SALE OR RENT — Small house. Apply to Frank Baalim, Madoc. 24-tf

WANTED—To buy old horses for fox food, also canners. John Kervyn, Crookston, Phone Madoc 28 r 14 49-3

FOR SALE—Two-year-old Shorthorn Bull, also two Hereford Calves. Apply Osho Lloyd, R. R. No. 3, Madoc. 50-1

STRAYED—Onto the premises, lot 7, con. 8, Huntingdon, a heifer. Owner can have same by proving property and paying charges. Charles Martin, Ivanhoe. 48-3

FOR SALE—Shetland Pony and outfit, consisting of harness, cart and McLaughlin cutter. Apply Ben Miller, R.R. No. 1, Madoc. Phone 57 r 11. 49-tf

STRAYED—On premises of undersigned on Nov. 17th, two Hounds. Owners may have same by proving property and paying expenses. Herb McCoy, R. R. 3, Madoc. 48-3

STRAYED—Onto the premises of Geo. Robinson, lot 16, con. 3, Eldorado, about Sept. 1st, one two year old white Steer. Owner may have same by proving property and paying charges. 48-3

STRAYED—From the premises of Mrs. Louis Lattone, on or about Oct. 21st, one blue and white Bull Calf. Any information as to its whereabouts, please send to owner, Allen H. Houser, Tweed, R. R. No. 1 49-2

FARM FOR RENT—West 140 acres of lot 15, in 10th concession of Madoc Township. For further particulars apply Mrs. Keene, Phone 80 r 14 or Geo. S. White, Solicitor, Madoc. 49-tf

FOR SALE OR RENT—Good dairy Farm, 230 acres, situated 2½ miles North-East of Campbellford, known as the Bedford farm. For terms and other information see E.A. Bedford, Madoc. 48-tf

PERSONAL GREETINGS — Christmas Cards, $1.50 per dozen, or $1.25 per dozen in two dozen lots. Printed with name, address and greeting; beautifully engraved cards, lined envelopes, regular $3.00 value. Satisfaction guaranteed. Review Office, Madoc.

LOST—At Weslemkoon Lake, Walker fox Hound of tall, slim build, white with dark specks on body and black spot on left side with FS cut in spot, also black spot on hips, both ears brown with speckled white face and light eyes. Any information gladly received by Roy Hogle, 13 Grier St., Belleville. 49-3

WARDEN PRESENTED WITH WRIST WATCH

Continued from page one

lost annually to Hastings County as farmers and farmers' sons are hunting when they should be on the land."

A deputation from Bancroft consisting of ex-Warden W. E. Wiggins, Dr. A. T. Embury, M. P., and Gordon Jones appeared before the council asking for relief for unemployment in the north country in having as much work as possible done on the county road from Madoc to Maynooth. The council was sympathetic in their hearing and appointed James A. Moore, chairman of Roads and Bridges, and Simeon Fox, road superintendent, a committee with power to act.

One of the most important reports to come down to the county council was that submitted by Jas. A. Moore, chairman of Roads and Bridges, at the morning session of the council today. After Mr. Moore had read the report he moved the adoption of the same and before it passed the council discussion took part on the paragraph referring to keeping the Tweed and Madoc roads open for winter traffic. Ex-Warden Harry Harryett wished that the council, should the members decide to keep these two roads open, should keep the road between Maynooth and Madoc in the same condition. The municipality of Carlow is quite willing to look after their trunk roads and the residents of the township roads will voluntarily keep their roads open and it would not be a big expense.

James A. Moore—"Tweed and Madoc roads were to be kept open only on account of the mail routes and I believe it would be too much expense to keep the north road open."

Members of the County Council, county officials and a few invited friends enjoyed the hospitality of Superintendent and Mrs. Sandercock, of the Hastings County Home, Thursday night, when they met around the festive board to partake of a venison dinner. After a social half hour the members of the council inspected the county home and talked with the inmates and found them all to be comfortably housed and admirably taken care of by both Mr. and Mrs. Sandercock.

Presentations of the prizes won by individuals and groups at live stock judging competitions in Belleville, sponsored by the Agricultural Representative, Joseph Wilson, of Stirling, during the year, the prizes for pupils winnning the most number of points at School Fairs were made at the public speaking contest held at the Belleville Collegiate Auditorium. The members of the County Council were called to the stage and Col. Roscoe Vanderwater, D.S.O., made each of the members make the presentation when a pupil from their township was receiving an award. The medals for the entrance examinations were also presented. Ida Embury, of South Hastings Inspectorate, was presented with her medal by W. H. Rodgers, Deputy Reeve of Sidney, while W. S. Gordon, reeve of Tweed, presented Cora Moffatt, from Tweed Consolidated school. Patrick Fitzgerald, of North Hastings, was not present but Reeve John Anderson, of Monteagle and Herschel, received the medal and will present it on his return home.

An added feature was the presentation to the audience of Marie Benson, May Weese, Marjorie Wood, Mabel Burkitt and Nellie Webb, the five girls who won the Inter-County judging competition in Domestic Science at the Royal Winter Fair. These girls competed against 250 girls from the Province and came first, a remarkable showing for their first trip to that fair. Miss Chapman was to have been present with the trophy but was late in arriving. Both Mr. Wilson, the agricultural representative, and the girls received a warm welcome from the audience and were congratulated by the Warden for their excellent showing. Other prize winners were.

Champion softball trophy won by the Hastings County team at Prince Edward Field Day and presented to G. Carlisle, coach. Presented by T. E. Laycock, Reeve of Marmora and Lake Township.

Championship live stock judging trophy, donated by the Warden and presented to the high man in Live Stock judging in the County competition at Belleville, the winner is Elmer Wood, Ivanhoe. Presented by W. A. Morton, Reeve of Huntingdon.

Championship trophy for judging dairy cattle at the County judging competition at Belleville, donated by Mr. P. C. McGuire, Stirling, and won by Ivan Garrison, Belleville. Presented by R. M. Mitchell, Reeve of Thurlow.

Championship shield to the best judge in the Novice Class at the Canadian National Exhibition and won by Wm. Gay, Foxboro. Presented by W. N. Gilroy, Reeve of Wollaston.

Certificate and short course in Domestic Science to winning girl in the County Girls' Garden and Canning contest, donated by the Provincial Government and won by Marjorie Wood, Ivanhoe.

"Canadian Cook Book," second prize, Girls' Garden and Canning contest, won by Marion Finkle.

"Canadian Cook Book," third prize, Girls' Garden and Canning contest, won by Gertrude Heasman, Stirling. All presented by L. E. Reid, Reeve of Bancroft.

Championship shield for school winning the highest number of points at the championship School Fair donated by Mr. B. C. Donnan, Belleville, and won by Tweed Consolidated School. Presented to Mr. Connor, Principal of School, accepted the shield from George H. Stokes, Reeve of Hungerford.

Championship shield for school winning the Strathcona exercises at the championship School Fair, donated by Mr. E. A. Dobbie, Stirling News-Argus, and won by Marmora Public School, accepted by T. E. Laycock, and presented by Walter Whytock, Reeve of Madoc.

Trophies donated by the T. Eaton Co., Limited, Toronto, to the pupils winning the highest number of points at each School Fair.

Helen Wallis, S. S. No. 17, Sidney Township.

Willie Brough S.S. No. 15, Thurlow Township.

Helen Boldrick, S. S. No. 22, Tyendinaga Township.

Blanche McMullen, S. S. No. 6, Rawdon Township.

Harold Elliott, S. S. No. 4, Huntingdon Township.

Everett Geen, S. S. No. 1, Hungerford Township.

Joan O'Connor, D. S. S., Marmora Township.

Raymond Gunsolus, S. S. No. 4, Madoc Township.

Edna Moore, S. S. No. 8, Wollaston Township.

Stanley Froats, S. S. No. 9, Dungannon Township.

The report of the Old Age Pension Board was given by Charles Thompson, Reeve of Madoc Township, and it was the consensus of opinion of the members that the board had faithfully performed their task which was an arduous one. Since January first to September 30th a sum of $27,174.14 had been paid out in pensions.

The council did not concur in the resolution received from other counties requesting that this council memorialize the Dominion Government to take over the Old Age Pensions in their entirety.

The annual public speaking contest for pupils of the public and separate schools of Hastings County for the Warden's medals and trophies were held on December 4th in the auditorium of the Belleville Collegiate Institute.

Those competing had won first and second place at the various school fairs throughout the County, they being Helen Morrow, Frankford S.S. No. 10, Sidney, Blanche McMullen, Stirling, S. S. No. 6, Rawdon, Evelyn Badgley, Shannonville, S. S. No. 11, Tyendinaga, Helen Hicks, Coroyville, S. S. No. 9, Thurlow, Vivian Elliott, Tweed, Tweed Consolidated School, Hungerford.

Continued on page 5.

Personal Greeting
CHRISTMAS CARDS

Over 50 designs to choose from, beautifully engraved Cards with lined envelopes.

Per dozen	$1.50
Lots of 2 dozen, per dozen	$1.25
Box of 12, all cards different	$1.75
Box of 15, all cards different	$2.25
Box of 25, all cards different	$3.50

All Cards printed with greeting, name and address.

Above prices speak for themselves.

See these cards before ordering.

North Hastings Review

ALL CANADIAN SALES RECORDS SHATTERED BY THIS DEFOREST CROSLEY

The SCREEN GRID "ARIA"

189.50

Complete with Tubes

ALL this week we're featuring the radio which has won more buyers than any other model ever produced in Canada. It's the new Screen Grid DeForest Crosley "Aria". When you see and hear it you'll realize why it has built up such an amazing sales record.

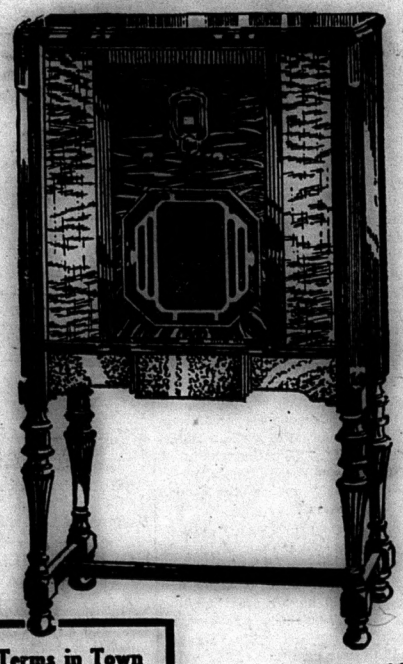

The Utmost in Screen Grid

DeForest Crosley engineering leadership was never more clearly demonstrated than in the Screen Grid "Aria". Outstanding is DeForest Crosley's exclusive development of Harmonic Amplification . . . the sensation of the radio industry. The most efficient use of the tremendous power of Screen Grid Tubes *under full control*, gives the maximum *useful* sensitivity. Its DeForest Crosley "Tone Colour" control gives the *precise colour blending* that thrills you most.

Sales are Exceeding Production

To Avoid Delay—Act NOW

In spite of greatly increased production, there is a shortage of DeForest Crosley Radios. Let us reserve yours now.

Easiest Payment Terms in Town

A Full Year to Pay

Surely the ownership of this superb instrument comes easily within your budget through such amazing terms as these. Think of it—only $X a week! Less than you pay for gas and oil for your car!

Your Old Set is Worth More Now

Every day your old set becomes more obsolete—depreciates in values. Trade it in now—it is worth more than it will be two months from now. The Christmas Trade ahead allows us to be specially generous now. Ask to have our valuator call.

The "ARIA"

A beautiful model in superb walnut with lacewood trim. Its new Screen Grid Chassis introducing HARMONIC Amplification for the first time in radio, uses eight tubes. The newly designed electro-dynamic speaker is baffle mounted. DeForest Crosley "Tone Colour" Control.

$189.50

Complete with tubes

L. MULROONEY

Madoc — Phone 34

PROFESSIONAL CARDS

FRANK BAALIM
Barrister, Solicitor, Notary Public, Conveyancer, etc.
Money to loan.
Agent for fire and accident insurance.
Office in Connor Block, Madoc.
Open Wednesday, Thursday, Friday and Saturday.
Office in Bancroft open Tuesday.

G. FRASER, D. D. S., L. D.
Dental Surgeon
Graduate of Toronto University, Licentiate of the Royal College of Dental Surgeons of Ontario.
Apr. 21.

W. AITKEN WYPER,
Dental Surgeon
Royal College of Dental Surgeons, University of Toronto
Phone, Office 58
Nov. 1930. Madoc

DR. M.F. McRAE
Dental
Graduate of Royal College of Surgeons, Toronto, and University of Toronto.
Office; corner of Durham and St. Lawrence St., over Cross's store,
Phone 97
Residence, Phone 74

DR. S. EAGLESON
Physician, Surgeon and Accoucheur
Graduate of Trinity Medical College
Post Graduate at Moorefield's Eye Hospital, London, Eng., and Central London Nose and Throat Hospital
Special attention given to diseases of the Eye, Ear, Nose and Throat and fitting of eyeglasses.
Coroner for Hastings County
Madoc, Ontario.

DR. W. S. HARPER
Physician and Surgeon
Graduate of Trinity Medical College and Trinity University, Toronto
Post Graduate of Medical Graduate College and Polyclinic, London, North East London Post Graduate College, London, Eng., Royal Infirmary, Glasgow.
Coroner for Hastings County
Office, Durham street

DR. S. R. BEATTY
Physician, Surgeon and Accoucheur
Graduate of Toronto University
Resident Physician of the General Hospital, Toronto, (15 m).
Resident Physician & Surgeon to Western Hospital, (1
Office and Surgery Former Residence of Dr. Dafoe
Phone 183 Durham St.,

F. J. NICKLE
M. D. C. M. L. M.
Physician and Surgeon
Coroner for the Co. of Hastings
Office
Phone 50 ring 5

GAVIN M. WALLBRIDGE
General Insurance
Phone Office 69 Residence
Madoc, Ont., Nov. 19

MADOC LODGE A. F. & A. M. NO. 48, G. R. C.
Meets in
Masonic Hall, Tuesday on or before Full Moon
Visiting brethren always welcome
H. C. Tummon, W. M. A. S. Cochrane
May, 1930.

MADOC LODGE I. O. O. F. No. 179
Meets in Oddfellows' Hall first and third Wednesday of each month 8 p.m.
Visiting brethren welcome
R. P. Wellman, N. G. C. I. Ross,
Nov. 1

E. C. TUFTS
Licensed Auctioneer for Hastings County
Terms Moderate
Madoc, Ont. May,
If you want a real live Auction get

HENRY WALLACE
Auctioneer
Phone 2 r 32
Ivanhoe Post Office
Nov.

A. S. COGHRAN
Dan. Pacific Express and Ticket Agent
Issuer of Marriage Licenses
Durham Street Phone
Sept. 28.

BELLEVILLE—MADOC BUS L
Leaves Madoc P. O. 9 a.m. and p.m., daily except Sunday. L. Belleville at 7 a.m. and 3.30 p.m. C. mencing July 1, single fare $1.25 turn fare $2.25.
E. STAPLEY, Proprietor.
77 Lingham Str., Belleville. 11

GENERAL CONTRACTING
Get our quotations on all Building and Remodeling
All work guaranteed
Masonry a Specialty
A. V. ZABEL
Phone 112 j
April

NG OUT A NEWSPAPER

g out a good newspaper is a
ng task, but it is also a dif-
e. No other job that comes
is quite so taxing, so hurried
nd greater pains. From the
a newspaper is started, be it
ily or weekly, the work is
r under pressure, a race
Put yourself in an ed-
—could you do it?

for example, spell cor-
the names of a large
the residents of this
ou could do that, could
eir initials correctly with-
ing to the telephone direct-
er authority?

you write down, offhand the
your city officials, your
state and national officials
names, initials and

er in the threads of
t a dozen persons and
em into an intelligent, read-
count the first writing?

d you write seven columns of
of 1200 or 1400 words each
r three days, week after week,
ter year, and when you had
those seven, pound out two or
columns more before press

writing a headline could you
mind in a moment enough
ms so that you would not re-
e main thought in the same

d you judge in a minimum of
at size headlines, and what
in the paper could be given
the 75, 100 or more stories
ght go into your paper?

ld you decide in a moment, or
e 'snap' judgment, on the doz-
questions a newspaper man
face daily and get a majority of
orrect?

won't tire you—but if you
o these few simple things and
and and one more difficult
should be a newspaper

point we wish to make is that
produce a good newspaper
ter continual diligent study
s of practical experience. You
ard dozens of persons remark
could turn out a newspaper
good one, too, a bit better, in
han the one they are getting.
is not true, unless they have
through the years and study
good newspaper demands of its

MAIL EARLY

Only fourteen days till Christmas, and the Post Office is already preparing for the rush. The Postmaster calls for the hearty co-operation of the public in shopping early and mailing early, enabling the postal workers to make their Christmas service a complete success.

Latest mailing dates are suggested as follows:

Dec. 10—To the United States, allowing for Customs examination.

Dec. 15—To British Columbia.

Dec. 17—To Alberta, Saskatchewan, Manitoba and the Maritimes.

Dec. 19—To Ontario and Quebec.

Dec. 20—Local delivery.

The postal authorities suggest that it will be even "much better to mail well in advance of the above dates, and that parcels may be marked, "Do not open until Christmas."

The remaining ways in which it is suggested that the public can co-operate in the efficient handling of the Christmas mails are tabulated thus:

(1) Address all mail matter plainly and fully—in ink.

(2) Give street address or box number, wherever possible.

(3) Place sender's address in the upper left corner of address side.

(4) Pack articles in strong durable containers.

(5) Wrap parcels securely.

(6) Be careful to prepay full postage on all Christmas mail.

(7) The use of small greeting cards should be strictly avoided. Such cards or their envelopes should not be less than 4 inches by 3 inches in size.

FRAUD CHARGE AGAINST MILLS

Toronto, Dec. 4—Bearing a warrant issued by the Attorney General of Ontario, charging Harvey Mills of the defunct stock broker firm of Solloway Mills and Company, of conspiracy to defraud, Inspector William Stringer, of the Criminal Investigation Department of the Provincial Police, left last night to arrest the broker on the completion of his term of imprisonment in Lethbridge, Alta.

makers.

"Were it not for the peculiar fascination associated with newspaper work, there would be no newspapers, for there is no greater taskmaster, and money alone would be far too scant compensation." —Redwood (Minn.) Gazette.

"ROUND THE WORLD" TRIP

On Tuesday, December 2nd, the Empress of Australia sailed from New York on a 137 day "round the world" tour and will bear as one of its passengers, Mrs. H. W. Lapp, of Campbellford, the lucky winner of the Farm and Dairy "Lucky 7" Puzzle Contest staged this spring.

Mrs. Lapp, who won the first award in this competition leading in a field of 150 contestants, was 178 points ahead of the second place. She gained 4111 correct solutions and won the choice of a trip around the world or $2,000.

Choosing the trip, Mrs. Lapp declared that it represented to her the finest investment she could make. She was going out to learn all she could about other people and other climes. This has always been her ambition and the choice of a trip enabled her to realize it.

Mrs. Lapp will follow the straight tour with only two optional trips. This will take her into every country and will enable her to spend the Christmas season in Jerusalem and New Year's Eve in Cairo, Egypt. The countries especially attractive to her are the Holy Land, Egypt, India and China.

Mrs. Lapp left Campbellford two weeks ago to enable a stop over in New York City. She will return on April 14th, 1931, after having covered a distance of 29,537 miles.

JACK MINER NOW RAISING FROGS

Jack Miner is experimenting at his game sanctuary at Kingsville, Ont., to determine whether or not Ontario's marshes can be used profitably for the raising of frogs. Bullfrogs in the profitable froggeries in the marshes of Kansas are about three times the size of the Ontario species, says Mr. Miner, and he has imported several thousand pollywogs from that State to wiggle themselves into grown-ups in the sanctuary. He hopes soon to prove that some Canadian marshes, now valueless, can be turned to profit by raising frogs instead of the common toads, with inedible legs.

You might find a buyer for that extra piece of furniture you have put away. An advertisement in the Review will let people know about it.

Cream Wanted !

For Correct Test
Prompt Payment and
Best Satisfaction

SELL YOUR CREAM TO

Madoc Creamery

Phone 27

MITCHELL & YOUNG, Proprietors

Pipes Cigars and Tobaccos

Make Suitable Gifts.

In making up your Christmas list don't forget to include Cigars. Women can come to this store with the perfect assurance that we have the very finest Cigars for gifts, in especially decorative Christmas boxes.

We handle only the very best brands, so you can't go wrong. We have many other gifts for the smoker, including a wonderfully varied collection of Pipes and the choicest blends of Tobacco, and Cigarette Lighters.

F. Vandervoort

Making your profits Permanent

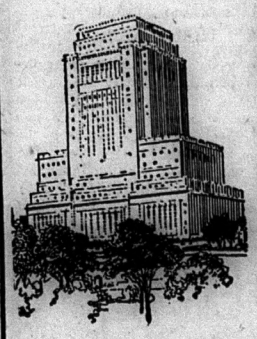

THOUSANDS of men have "cashed in" on their holdings after years of unremitting toil and have re-invested only to lose their profits in unwise speculation. Life annuities provide an invincible protection against such calamities.

In May, 1928, a group of North Dakota business men sold their extensive holdings. While the deal was pending they decided to re-invest the proceeds in life annuity contracts. After investigation they paid the Sun Life Assurance Company of Canada over three million dollars in premiums for annuity contracts. They were attracted by the safety and convenience of these annuities and the large return.

Get details from your nearest Sun Life Representative.

SUN LIFE ASSURANCE COMPANY OF CANADA

HEAD OFFICE MONTREAL

A FINE VARIETY of CHRISTMAS GIFTS

Toilet Articles

LUSTRE PEARL

in natural, rose and orchid decorated with gold and black.

In gift boxes

$5.00 to $25.00

Separate pieces may be obtained in any Colour.

Comb, Mirror and Brush in

Gift Boxes

A variety of colour designs

$3.00 to $6.50

Atomizers

Boxed, assorted shapes
75c to $3.50

Candy

Betty Brown, Xmas wrapped
1 to 5 lb. boxes.
60c the lb.

MOIR'S & WILLARD'S

$1.00 to $2.50 per box

ASSORTED NUTS

In fancy jars
75c and $1.35

Razors

Gillette, .$1.00 to $5.00

Autostrop $1.00
King Cutter, straight

Razor $3.00

RAZOR STROPS

Of excellent quality
$1.00 to $3.00

Hot Water Bottles

Guaranteed

$1.00 to $2.50

YARDLEY'S

OLD ENGLISH

Lavender

Shaving Bowl ...$1.00
Toilet Water .....
35c to $2.50
Soaps ....20c to $3.00
Compacts .$1.50 to 2.50
Men's Sets .....
$1.00 to $4.50
Ladies' Sets .....
$1.00 to $10.00

BEN HUR

Perfume

25c to $2.00

CI MI Perfume
$2.00 per oz.

Fountain Pens

WATERMAN'S
$2.75 to $8.00

WAHL EVERSHARP
$4.00 to $6.00

Eclipse $1.00
Pencils ...50c to $4.00

PEN AND PENCIL SETS
$2.50 to $12.00

See and Hear

The PHILCO

Electric 7 tube

Baby Grand Radio

The largest selling radio in the world

$95.20
completely installed

Brassware

Round Trays .....
$1.00 to $2.25

Gold Fish Special

With each purchase of Nyal items to value of 50c you get two fish and bowl for 15c.

Vases

For cut flowers, rose buds, etc.

90c to $1.50

Writing Paper

In neat Xmas packages

25c to $3.00

Xmas Cards

CHRISTMAS CARDS
Choose yours from our large assortment
5c, 10c, 15c.

Books

Books and Reprints
75c to $2.00

Bibles ...$1.00 to $6.50

Hymn Books, ...
35c to $2.25

Prayer Books .....
35c to $1.75

Playing Cards .....
35c to $1.50

Holly Paper for wrapping your gifts 10c

Subscriptions taken for any paper, magazine and periodical

United Cigar Agency

Every article is guaranteed to be fresh and genuine.

Cigars ....50c to $3.50

Tobacco ..75c to $3.00

Cigarettes .60c to $2.00

Pipes .....25c to $3.00

Clocks, alarm ...$1.00

Watches $1.00

Warwick Gifts

Bridge Set $2.50

Brass Tray $1.75

China Tea Service $2.00

Tie Rack $1.00

Sewing Machine .$1.00

Baby Plates 60c

Mottos $1.00

Framed Pictures .....
75c to $2.00

Parcels delivered to any part of the village

RUPERT'S Red Cross Drug Store

PHONE 73

MADOC

SCHOOL TRUSTEES' CONVENTION

Continued from Page 1

ceive 21 lbs. of grain and 9 lbs. of hay. So far the cows used in the experiment have done well. They have been healthy and are in good flesh. The best cow gave 1400 lbs. of milk in her best month last year and 1800 lbs. in the corresponding month this year with the new system of feeding. The cost of feed had been practically the same as under the former method of feeding. All present were advised to wait until the experiment has been carried on some time longer before adopting the new method of feeding.

Dr. Christie illustrated how Agriculture could be taught in the school by teaching the story of a grain of wheat. He made the story as interesting as a fairy tale and yet it would lead to the question of time of planting, soils, fertilizers, harvesting machinery, selling, manufacturing into flour, the kinds of flour and the uses of each, the manufacture of machinery used in handling the wheat in its various stages and a dozen and one other subjects which would be indirectly dealt with. The speaker believed the study of Agriculture in that way would make it of real interest to the children of both rural and urban schools.

Dr. Christie claimed that one solution for economic conditions in Canada was for the people to become Agricultural Minded. He did not mean by that that more people should go on the farms, but that the people of all classes should come to recognize the importance of Agriculture in the economic success of the country and that there should be greater co-operation between the people on the farms and those in other occupations.

Mr. H. B. Fetterly, M. A., superintendent of the Ontario School for the Deaf, Belleville, was on the program for the evening, but was unable to be present then, so changed with Mr. W. M. Morris, B. A., who was to speak in the afternoon. Mr. Fetterly was Public School Inspector of Dundas county for 12 years. He gave an interesting review of the history of education from early times to the present. He claimed that the object of the schools today should be to make good citizens and make this world a better place to live in. To accomplish this there must be four fold development of the pupils —intellectual, physical, moral and spiritual. The speaker particularly stressed the necessity for the teaching of religion in both the school and home to a greater extent at the present time. Mr. Fetterly also thought that music should be taught in all schools, and all the children should be taught to sing.

Mr. F. A. Comerford, of Eldorado read a brief paper on "The Value of School Libraries." He stressed the need of creating a desire for good reading in children. Very few develop a desire for reading after early life. He also suggested various sources of helpful reading matter.

Mr. W. M. Morris, B. A., was called on for a short address and he explained the work of the Provincial Association, telling of some of the things it has accomplished and some of the things it hopes to accomplish. He urged every school Board to join the Association and send a representative to the annual meeting next Easter.

After a short discussion the election of officers was held and resulted as follows:

President—Mr. Fred Blakely, Thomasburg.

Vice President—Mr. Hugh Maloney, Marmora.

Sec'y.-Treas.—Mr. Ernest Sarles, Harold.

One representative was appointed to the Executive Committee from each Municipality in the Inspectorate. The local representatives are Mr. Geo. Forestell, Marmora Village; Mr. Chas. Jones, Marmora Township; and Mr. H. R. Haacke, Deloro.

For the evening session the room was crowded, several standing during the whole program. After calling the meeting to order Mr. Mumby, the Chairman, called on Rev. G.W. Rivers, B. A., of Madoc, who gave a fine address of welcome.

Mr. Hugh Maloney then read a paper outlining "The Work of a School Board." He dealt with the duties of the Board and the powers conferred on them by the Ontario Public School Act. In closing he made reference to the necessity of harmony and co-operation if a Board is to do its best work.

A very enjoyable feature of the evening program was singing by the pupils of six rural schools under direction of Miss L. M. Ramsay. The pupils of all the schools had been trained by Miss Ramsay, but had never sung together previous to the meeting. In spite of the fact that they had not trained together their voices blended beautifully and their singing was a real tribute to their teacher. Miss Ramsay also sang a couple of solos during the evening which were very heartily applauded. She is a very talented singer.

Mr. W. M. Morris gave a very fine address at the evening session. He gave as his subject or text a verse from Scripture, "Instead of the fathers shall be thy children." He dealt with the fact that in a few years the children of today will occupy the positions in home and church and state now occupied by their fathers. The way in which they meet their responsibilities will depend very much on the training they receive now in the home, the school and the church. While dealing in a very comprehensive manner with all three phases of child training, Mr. Morris emphasized particularly the influence of the school on the child's life.

Dr. G. I. Christie also gave another masterly address at the evening session. In opening he dealt with present economic conditions, and while not minimizing present day problems and difficulties, compared them with the hardships and privations of the early pioneers. By comparison conditions are so much better today that very few have reason to complain. Dr. Christie then took up the question of home life and the necessity of again making the home the place where children will find their greatest interest and happiness. He offered suggestions as to how it might be done and told of what it would mean in defeating the many temptations that face young people at the present time.

Mr. Phillip Carr, of Rawdon, gave quite an extended address touching occasionally on, "The value of Teaching Music in Schools."

Altogether the convention was a great success. The addresses were exceptionally worth while and everything passed off smoothly. At the conclusion a vote of thanks was extended to Rev. G. W. Rivers and the officials of the church for the use of the church, and also to the speakers and all others who helped to make the convention such a success.

TRINITY W. M. S.

The December meeting was held on Thursday, December 4th, at the home of Mrs. F. E. Brown, with 28 members and several visitors in attendance

The President, Mrs. S. S. Ashley, conducted the Devotional exercises which conveyed the Christmas message in hymns, Scripture lesson and prayer.

"Rejoice" was the theme of the texts used in answer to the roll call. Further cause for rejoicing was that the treasurer was able to report the allocation for the year was fully met.

In response to an appeal from a section of the North Country for clothing, it was decided to pack a box on the following Tuesday. Mrs. Dafoe was elected delegate with Mrs. Huffman alternate to attend the Presbyterial in Picton on January 21 and 22 with the President.

The program was in charge of Mrs. Chas. Whytock, who read the Devotional Leaflet, "Give us this day, our daily bread," which reminded us of our dependence upon God and the co-operation necessary between God and man for material blessings. Mrs. A. Kincaid sang sweetly, "The gift." Referring to Dr. Isaac Watts as the father of modern Missionary hymns, Mrs. Whytock explained how he came to write the hymn, "Jesus shall reign," which was sung with fervor. Mrs. T. L. Nickle was then called upon to conduct the lesson from the Study Book, "Fruits of Christian Missions in Japan." After a brief review of Chapter 1, she gave an interesting and enlightening synopsis of chapter 2 and 3, dealing with, "An historical review of Christian work in Japan," and "Social problems." Brief prayers by Mesdames Rivers, Huffman and Dingman, a hymn and the Mizpah benediction closed a most profitable afternoon. Mrs. Hulin and Mrs. Huffman were assistant hostesses for the social half hour which followed.

The Christmas Show at Maybee's

is now in full swing.

To help you choose may we suggest

For Her	For Him	For Mother	For Father
Ring	Pocket Watch	Necklet	Fountain Pen
Wrist Watch	Wrist Watch	Ring or	or Desk Set
Necklet	Ring	Brooch	Cuff Links
Ear Rings	Cuff Links	Dinner Set	Watch and
Bracelet	Watch Chain	Silver Knives,	Chain
Brooch	Cigarette Case	Forks or Spoons	Tie Pin
Ivory Clock	Cigar Lighter	Tea Service	Safety Razor
Ivory Mirror,	Brushes	A lovely bit of	Smoking Set
Brush or	Fitted Leather	China	Brushes
complete set of	Dressing Case	Walnut Clock	
Colored Ivory	Bedroom Clock		

For Children we are showing many Lovely and Appropriate Gifts priced from 15c. up.

KODAK

The gift supreme for all the family. "Bought at Maybee's" is your assurance of quality and complete satisfaction.

GEO. F. MAYBEE

Your Jeweler since 1890

Official C. N. R. Watch Inspector.

Y. P. S. OF TRINITY CHURCH

On Monday evening of this week an interesting meeting of the Y. P. S. was held in Trinity United Church. The president was in the chair for devotional exercises and business. A Missionary reading and questionaire were given by Mrs. J. W. Hulin, and then the annual election of officers was conducted by the minister, Rev. G. W. Rivers.

The following are the officers for 1931:

President .....Mr. C. R. Johnston
Vice-President .....Mrs. J. W. Hulin
Secretary .....Miss Anna Smith
Treasurer .....Mr. Raymond Baker
Pianist .....Miss Helen Ludbrook
Assistant Pianist ....Mr. Harry Darley
Convenor of Christian Fellowship Committee .....Miss Garrett
Convenor of Missionary Committee.... Mrs. L. Ashley
Convenor of Literary and Social Committee .....Miss M. Broadworth
Convenor of Citizenship Committee.... Mr. Carl Caskey

The Press Secretary was being elected when the lights suddenly went out. The meeting closed with the singing of the National Anthem and the Mizpah Benediction.

CROWDED OUT

Owing to lack of space it has been necessary to leave out considerable local news, this will appear in our next issue.

FARM INSURANCE

We make a specialty of this line and have several extra quality companies writing same. Rates very reasonable, yearly and three-year policies. We guarantee it will pay you to let us tell you of our proposition before renewing your policy. Phone at our expense or write.

"We Insure Everything Insurable"

S. J. FISHER & SON

Insurance and Auctioneers

305 Front Street Phone 168 or 167J

BELLEVILLE 10-1yr

11 YEARS CONSTIPATION GLYCERIN MIX ENDS IT

"For 11 years I tried to get rid of constipation," says Chas. E. Blair. "Then at last the simple mixture Adlerika, made me regular."

The simple mixture of glycerin, buckthorn bark, saline, etc., (Adlerika) acts on BOTH upper and lower bowel, relieving constipation in hours! Brings out poisons you never thought were in your system. Let Adlerika give your stomach and bowels a REAL cleaning and see how good you feel! C. R. Johnston, the Druggist.

Evening rates on "Anyone" (station-to-station) calls now begin at 7 p.m. Night rates begin at 8.30 p.m. Just give "Long Distance" the number you want—it speeds up the service. If you don't know the distant number, "Information" will look it up for you.

It was wonderful to be engaged but it was miserable too because Dick was out on the road all week and letters were difficult when he moved around so much.

Then one night, when he was specially lonely, he telephoned her from his room in the hotel. It was the nicest present he could have given her and it cost less than the price of a movie.

It was so easy and it made them both so much happier that they arranged regular visits by telephone every Tuesday and Thursday evening — moments of affection to remember and look forward to. The weeks seemed only half as long.

Telephoning is the next best thing to being together. Out-of-town calls are simple, dependable, inexpensive — and quicker now than ever before.

Farmers Attention !

See our special low priced

Poultry Feeder

It positively keeps out litter and hens cannot roost upon it.

Our prices are lower on house trim dressed Lumber, Mouldings, Seaman Kent hardwood Flooring and Brantford Roofings

Watering Troughs and Tanks.

Carpenter work by day or contracts.

BRUCE EMBURY

Phone 130 Madoc

We are in the market for

Eggs, Hides, Furs, Wool and Live Poultry

SAM LAPAM

Phone 47 Madoc

Wanted !

We wish to announce that we are open to buy

Hides, Furs
Wool, Deerskins
Live and Dressed Poultry

We solicit your patronage.

T. Brightman & Co

MADOC

...TED
...RIST WATCH

...d from Page 2

...d Gunsolus, Madoc, S. S. ...d Helen Wells, Mar... ...Marmora. The ...e Warden's contest ...irst two places were ...old and silver medals, ...ying to the boys but as ...e boy contested, there was ...e gold medal given. The judges ...ad to pick out the best, either ... girl.

...Ilsey gave the decision of the ..., which met with favor by the ...e present. Each contestant ...ed his address in a clear voice, ...ubject matter as a rule being ...nd there was no trace of ner... ...ss in any of the contestants. ...inners were, girls, first, Evelyn ...econd, Vivian Elliott, and ...d first, Raymond Gunsolus. ...yn Badgley also winning the ...rophy. This is a beautiful ...e is to be held by Miss Badgley ... year when it will be again ...ed for.

...rds and unstinted praise ... on Col. Roscoe Vander... ..., warden of Hastings ... the municipal, military, ...and industrial life of ... the county at the Quinte ...e acted as host at the ...n's banquet.

...rent, County Clerk, pre... ...e function, and the chief ...e evening was Gen. A. E. ... M. P., of Kingston, who ...ed with Col. Vanderwater ...at conflict not so many ..., both of them coming back ...olish themselves in the life of ... community and still rendering ...d and efficient service.

...appreciation of the County ...cil was shown, when Charles ...mpson, reeve of Madoc, presented ...warden with a wrist watch suit... ... engraved.

...e warden received a rousing re...ion and thanked those who had ...ared the banquet with their pres... He explained it was his inten... to have had Sir Arthur Currie ...ent at the banquet but he was ...d to India and the second choice ... Gen. Dr. A. E. Ross.

...harles Thompson, Reeve of Madoc ...ship, expressed the pleasure of ... County Council in having Col. ...derwater as the warden during ... past year and he stated, that not ... had he erred. It is no small ... to conduct the affairs of a coun... large as Hastings but everything ... like clockwork and the council ...es much pleasure in presenting ... with a wrist watch," he said. Col. ...derwater briefly replied, thanking ... council and members for their ...ughtfulness and stated it would ...ays be a treasured possession.

...Gen. Ross developed his subject of ...rade and Commerce" from the ...eman to the present, where Britain ...master of the seas. He showed ...w the caveman was fearful in the early days and ... animals and then ... house and after getting a few possessions started to trade with his neighbours. Tracing the branching out of the tribes from the Euphrates and Tigris Rivers, he showed how they developed trade routes, not having canals, nor roads nor railways.

R. C. Muir, chief engineer of Municipal roads, Charles A. Cameron and Major R. D. Ponton all spoke to the address and extended their congratulations to the host of the evening. The toasts to the guests were ably proposed by C. S. Rollins, ex-warden of the county, and Col. W. N. Ponton, ex-Warden W. E. Wiggins and Thos. Holgate, ex-mayor of Bowmanville, replied briefly as the hour was late. Charles Goyer and his Bon Tons gave a number of selections during the banquet, while James Bankier and Thos. Holgate delighted with well rendered solos. The church was represented by Rev. Isaac Snell and Rev. Dr. E. N. Baker, Rev. Snell opening the banquet with grace.

Goodbyes and farewells were spoken Friday afternoon when the County Council of 19... passed into history. After the work of the legislative body had been completed, Colonel Roscoe Vanderwater, warden for this year, in a few well chosen remarks, thanked the members for the co-operation and hearty support that had been given him during the past year.

W. N. Gilroy, reeve of Wollaston, stated it had been a great pleasure to serve under the warden and at times he said the feelings between the north and south parts of the county were rather strained but always the members came out of the meeting the best of friends and Warden Vanderwater has done everything possible to preserve the good will.

Charles Thompson, reeve of Madoc Township, reiterated what the previous speaker had said. All the ex-wardens have been good men and the present warden had measured up to their standard. He has treated all in the council impartially and it is with regret that the members bid him farewell and hope that he may come back into the council and give to that body the executive ability, which he possesses.

Walter Whytock, reeve of Madoc, stated that Col. Vanderwater had stood foursquare throughout the year and had been a credit to himself and the council over which he presided.

At the afternoon session the council met in Ways and Means, disposing of all the business on hand. School Section number one in Dungannon was voted $200.00 as a special grant and each of the Red Cross hospitals in Bancroft and Coe Hill were given $25.00. The room in the county buildings requested by H. J. Clarke, school inspector, was given free of rent until such time as it was needed for county purposes. An account of the Hospital for Consumptives was ordered paid and one for the Sick Children's hospital in Toronto was laid over to the January session. The council then adjourned to meet sine die.

CHRISTMAS RADIO BARGAINS

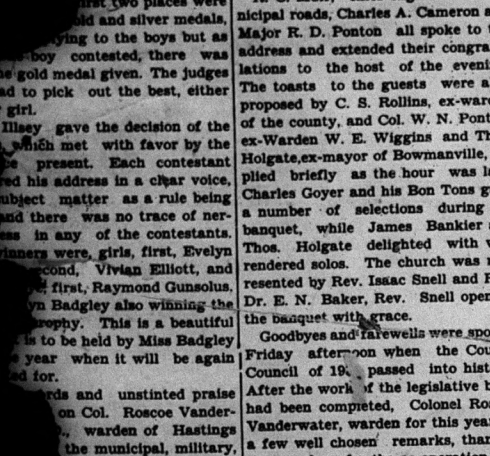

We have some exceptional bargains to offer in new and used Radio Sets, as the following list will illustrate.

New all electric Machines from $87.50 to 350.00

New Battery Machines, regular $225.00, for ... $145

Used Battery Machines, regular $450.00, for ... $125

...ther Machines, fully equipped, for $25 to 75.00

We solicit your inquiries.

FRANK DAFOE

...RTON RADIOS MADOC

McINTOSH BROS.

WEEK-END SPECIALS

LOOK !

35 Only Ladies' and Misses'

WINTER COATS

All New Stock

Thursday, Friday, Saturday, Dec. 11, 12, 13

while they last at exactly

HALF PRICE

Do not miss this wonderful money-saving opportunity right in the heart of the Coat season.

MANY CHRISTMAS SPECIALS

Baby Sweaters, white sale each 50c

Turkish Towels large size, each 19c

Velvet Cushion Tops nicely stencilled, special 35c

Baby Bootees while they last 15c

Ladies' white emb. Kerchiefs, very special, 5 for 25c

Ladies' and Misses' silk Vests and Bloomer sets nicely boxed, suit $1

Large size Flannelette Blankets - - pair 1.75

Hundreds of other Christmas Gift Suggestions.

McINTOSH BROS.

Phone 23 Madoc

SKATES MAKE IDEAL GIFTS

WHEN the rink puts up the sign: "Skating tonight," will you be ready?

Most of the boys and girls will be there. Are you going to miss the healthiest, happiest fun of the whole winter for lack of a skating outfit? "Let's go! Everybody!"

See the C.C.M. Skates now displayed by C.C.M. dealers. C.C.M. Skates are worn by most good skaters because they are made of better steel. They are light, and very strong. The blades are hardened by special C.C.M. processes so they will hold their edge without having to be sharpened so often.

Beautifully finished — velvet or bright nickel. Models for pleasure skating, figure skating, speed skating and hockey, at prices from $1 to $20.

C.C.M. Extra

C.C.M. Cyco Speeder

C.C.M. Extra (Velvet Finish) $5.00
C.C.M. Cyco Speeder (Nickel) $3.50

2A

M. W. CONNOR & SON

Hockey Supplies — Phone 8 — Madoc

ITEMS OF NEWS

Bread is now selling for sixteen cents a double loaf in Madoc.

Several of Frankford merchants have gone into a strictly cash business.

George Reid was again elected Mayor of Belleville, having a majority of 451 over Gilbert H. French.

Belleville's new upper bridge is now completed and it is expected that it will be open for use some time next week.

Gold ore has been discovered in a creek near Cobourg and options have been taken on six acres of land in the vicinity of the discovery.

Sixty tons of poultry was sold on Wednesday of last week at the Napanee Poultry Fair. Turkeys sold for the lowest price in years, 20c to 23c a pound. Chickens, 22c to 24c a pound and geese 18c a pound.

Frankford Hockey Club are selling tickets on a Durant roadster, which will be given away to the lucky ticket holder at a Carnival in January. This is the means they are taking of financing their team. Stirling is selling tickets on a radio.

Farmers Advocate—The right kind of live stock will pay now, but the poor ones are money losers and always have been. Farmers have lost a lot of money in poor investments, but they have lost a thousand times more in poor live stock.

Mr. Jno. Patterson, of Newburgh, has sold his farm, known as the Halg place, west of Stirling, to Wm. H. Wannamaker, of Bannockburn, who takes possession at once. The sale was made by R. L. Christie, local real estate agent.—Stirling News Argus.

Preparations are now under way in most town and country churches for the annual Christmas trees and entertainments. These events are always eagerly looked forward to by not only the children, but the adults as well.

One of the easiest ways to help the hard times conditions in Madoc is for us all to do our Christmas shopping here. Madoc merchants have provided excellent stocks of merchandise for the Christmas trade and shoppers can actually save money this year by coming to Madoc to do their Christmas buying.

Children of Sault Ste Marie, bringing with them an admittance fee of three potatoes to a local theatre, at a matinee, filled fourteen barrels with spuds and four barrels with apples, in addition to many other vegetables and articles, which will be distributed among the needy of the city.

Mr. C. A. Bleecker, Marmora, had the misfortune to swallow a small piece of glass last Friday evening, which lacerated the inside of his throat. He was taken to Belleville hospital where he received medical attention. While his throat has been very sore and it has been difficult for him to eat or drink, no serious results are anticipated.

The slogan, "Do your Christams mailing early" carries a special warning this year. Mail carriers throughout Canada are going to enjoy Christmas Day this year. It is the first time in history that the "posties" will not be out in the snow delivering parcels on Christmas Day. The mail men will spend Christmas Day before the fire at home this year, because the order has gone out that there will be positively no delivery.

Among the important changes in the Highway Traffic Act are, that every motor vehicle must be equipped with a device for cleaning rain or snow from the windshields. And too, a mirror must be securely fastened in a position so as to afford the driver a clearly reflected view of the roadway in the rear. Previously this regulation applied to trucks only.

The Deseronto Post writes as follows: "Madoc has been trying a new stunt in this part of the country— lacrosse on skates. A combination of hockey and lacrosse rules were used and each side was confined to six players. Of course, Madoc is not the first to try out this pastime on skates. Some years ago a number of games were played in Cornwall, where lacrosse is second nature to the inhabitants. In our opinion it is a mighty dangerous stunt." NOTE—Where the writer got the impression that the game was being played on skates we do not know unless it was near the zero mark at the time the games with Tweed were played. Nevertheless from the above we get an idea. Why not try lacrosse on skates this winter at the carnival? It would provide plenty of thrills for the spectators as well as the players.

Over two hundred and fifty attended the Stirling Cheesemakers' Annual Social Evening held Thursday evening, November 27th. The following speakers were present: President, J. N. West; Mr. G. H. Luery, Clerk of the village; Mr. W. B. Drewery, President of the Central Hastings Cheesemakers' Association; [illegible] Belleville; Mr. Herb Ba[illegible] structor for Madoc; Mr. J. [illegible] editor of a Dairy publication, [illegible] ronto; Agricultural Repre[illegible] Mr. Jos. Wilson; Mr. J[illegible] Cheese Grader, Belleville; [illegible] Director of U. D. C., Be[illegible] others. Prizes which ha[illegible] were distributed to Harold [illegible] Mat. Johnston, Roy Brown, [illegible] ster, John West, Frank Palmer, [illegible] Martin, Robt. McLaughlin, G.W. Henderson, Chas. Lynn, S. Murduff, Russel Embury and others.

Until recently Alonzo Wright, living near Pembroke, blamed dogs for killing sheep in the neighbourhood. An investigation in the death of a lamb on his premises, a short distance from the dwelling house, recently proved that the lamb had not been killed by dogs, but by a bear. Valuators and neighbours after viewing the [illegible] all considered it the work of a bear. A bear cub was shot last fall a short distance from the scene. Is it "hard times" that is driving the bear from his northern haunts to seek nourishment in more civilized parts?

COW RATIONS

A committee of leading agrists was recently appointed to rations and suggest mixtures feeds that would be suitable for tario conditions. The committee comprised Prof. J. C. Steckle, tario Agricultural College; [illegible] Wade, Director, Ontario Live Branch; W. J. Bell, Kemptville cultural School, and W. R. [illegible] Ridgetown Experimental Station. following ration was suggested for cows in milk and getting clover or alfalfa hay: 1 pound hay per 100 lbs live weight; 2 pounds silage per 100 pounds live weight; 2 pounds roots per 100 pounds live weight; and a grain mixture of 200 pounds ground or rolled oats, 200 pounds bran, 100 pounds barley, 50 pounds oil cake and 50 pounds cotton seed. Another suggestion mixture is 200 pounds oats, 100 pounds gluten, and 25 pounds oil cake. The protein content of the first ration is 18 per cent. and of the second 17½ per cent. Either is to be fed at the rate of one pound of meal for each four pounds of milk. Wheat may be used in place of barley and if roots are not available, feed three pounds silage. If silage is not available, feed four pounds roots per 100 pounds live weight.

West's Clothing Store News

Men's Suits

The big selling lines in Men's Suits this season are Pin Stripes and plain Navy Blue Serges. We have a big range of these lines in fine qualities.

Prices $20, 25.00

Men's Overcoats

It is Overcoat time and we carry the largest assortment in town.

Men's Navy Blue Overcoats
$14, 18., 22., 25.

Men's Fancy Patterns
$15, 20., 25.

Work Rubbers

We carry a full line of all Rubbers and leather top Rubbers for Men and Boys in No. 1 quality and our prices are right.

See them!

A Real Bargain IN Men's Overcoats

4 only Men's heavy Tweed Overcoats, three plain grey and one mixed Tweed, sizes 40, 42, 44 only.

On Sale $7.90

Don't wait if you want a bargain.

Boys' Suits

6 only Boys' Tweed Suits, size 34 and 35, with bloomer pants. A real bargain.

At, per suit $1.95

New Xmas Neckwear

Just arrived today, our new line of Christmas Neckwear. Drop in and pick them out when assortment is good.

Prices, ... 50c, .75, $1.00

Specials for this Week

15 pairs Boys' Heavy Rubbers with leather tops. Sizes 4 and 5.

Special Price $1.25

10 pair Boys' Heavy Rubbers with leather tops. Sizes 11, 12 and 13.

Special Price $1.00

Men's heavy Horsehide Pullover Mitts, elastic wrists and welted seams.

Special Price 95c

10 only small Men's Windbreakers, size 36, in plaid Flannel. Regular price $3.50

To Clear $1.95

Men's fleece lined Combinations in a heavy quality and perfect fitting garments.

Sale Price $1.50

Xmas Scarfs

The new square scarfs in the latest colours of plaid, silks are very popular this season.

Prices $1.50, 2.00, 2.50

GEORGE WEST

The Store of Quality — Men's and Boys' Wear — The Store of Quality

Ideas for Gift Seekers

MEN'S CAPS

Hand tailored, richly lined, assorted shades and sizes. The perfect gift. 95c and $1.25

MEN'S SCARFS

In square or oblong styles. A real buy for Christmas shoppers. Fine assortment of shades and designs.

Special .....95c to $1.95

MEN'S TIES

In Christmas boxes, $1.00 to $1.50 qualities. Every tie in the lot is right up to the "gift standards." Buy them by the half dozen. Values are exceptionally good.

Christmas Special 49c

MEN'S FINE SHIRTS

100 only

Well known makes, "Society Brand" and "Tooke." Tailored from good quality Broadcloth in attractive patterns. Some have two separate matching collars. Sizes 14½ to 17. Values from $1.95 to $2.75

Christmas Special $1.49

SUGGESTIONS FOR WOMEN

Rayon Silk Nightgowns, Pyjama Sets, Vests, Bloomers and Step-Ins, finest quality rayon. Special 69c to $1.95
Flannelette Bloomers, Nightgowns and Vests 59c to 75c
Ladies' Silk Hose, 89c value Sale, pr. 49c
Women's Rayon and Wool Hose 49c
Women's All Wool Hose
Handkerchiefs in Xmas boxes.
Rubbers
Fancy Garter Sets
Bedroom Slippers
Sweaters

SUGGESTIONS FOR MEN

Kid Gloves, lined, Christmas special $1.49
Wool Knit Gloves, asst. colors 89c
Men's Fancy Sox, real value 3 pr. $1.00
Men's Fancy Dress Sox, all wool, $1.00 value 75c
Men's Overalls, good quality. 98c and $1.49
Men's Fleece Shirts and Drawers, garment 79c
Penman's All Wool Shirts and Drawers, garment $1.35
Men's Horsehide Pullovers 89c
Braces, Garter Sets, Belts, Handkerchiefs, Bow Ties.
Everything for men at reduced prices, in Christmas boxes.

Men's Overcoats
Bathrobes
Pyjamas
Men's 15" Leather Top Rubbers
Men's Work Shirts, Sale.. 69c
Men's All Wool Sweater Coats $2.95
Men's Goloshes, Rubbers, Felt Boots
Men's Suits
Mackinaw Socks
Men's Pants ....from $1.40 up

SUGGESTIONS FOR CHILDREN

BOYS

Caps
Suits
Underwear
Overcoats
Shoes
Rubbers
Goloshes
Gloves
Sweaters
Pullovers
Windbreakers
Aviation Caps
Bow Ties
Belts
Stockings

GIRLS

Handkerchiefs
Sweaters
Goloshes
Rubbers
Shoes
Gloves
Skirts
Middies
Underwear
Sleepers
Stockings
Coats
Tams

DAVE'S ECONOMY STORE

Next to Blue's Hotel

SPECIAL — Flannelette Blankets, extra good quality Alabama Brand, double bed size, 64" x 80", sale price, pr. $1.49

Boys' Aviation Caps
Only $1.25
TOWELS—Extra large size. Heavy, good quality. Pr...95c

Krinkley Bed Spreads
Special $1.25
SPECIAL—Women's Goloshes only $1.69

Your dollar will buy more here. Compare our prices, quality and merchandise.

Store open every evening until 10 p.m.
Check every item over.
Buy here and save money.

LOCAL AND PERSONAL

Miss Margaret McCarey is attending Belleville Business College.

Mr. John Ockerman, of Campbellford was a visitor in town on Thursday last.

Mrs. Harry Austin, of Tweed, spent a few days with Mr. and Mrs. Roushorn in town.

Mr. and Mrs. Wesley Huffman and children, of Belleville, spent Sunday at the home of Mrs. Geo. Huffman.

Mr. Percy Tummon, of Toronto, paid a flying visit to friends at Crookston, also visited relatives at West Huntingdon and Belleville.

—Bargains, Box Stoves, $5, $8, $10, $12, Coal Heaters, $8, $10, $12 and $15 at G. A. Rollins'.

Mr. and Mrs. Phillip Carr, Leah and Elvin, of West Huntingdon, were visitors at the home of Mr. B. Richmond on Friday.

Mr. and Mrs. Geo. Burt and children, of Oshawa, have returned home after spending a couple of weeks with Mrs. Geo. Rooke.

Mr. and Mrs. Clayton Tummon were in Belleville recently with Mr. Harold Ashley, of West Huntingdon, who underwent a throat operation.

The many Madoc friends of Miss Bernice Blue will be glad to know that she has been able to return to her home after undergoing an operation in Belleville General Hospital.

Mrs. Lawrence, of Winnipeg, is the guest of her brother, Mr. J. E. Morrison, for a few days. Her son, Mr. Charles Lawrence, of Toronto, was also a visitor in town on Monday.

YOUTH FALLS INTO WELL AND IS DROWNED

Stanley E. Provost, son of Mr. and Mrs. E. Provost, of the 11th Con. of Hungerford, was found drowned in a well about twenty rods from the home, Wednesday afternoon. He had gone to the well to get a pail of water and was found about fifteen minutes later by his brother who had taken his horses to the well to water them. The well was about six feet deep and contained about two feet of water. The unfortunate young man was subject to epileptic fits, and as there was no pump in the well, it is presumed that he stooped over to draw the water.

Dr. Mather, coroner, was called and after a full investigation decided that an inquest was unnecessary.

—Tally Cards for sale at the Review Office at 15c a dozen.

MISSION of BANNOCKBURN

Rev. W. G. Hope Swayne, L. Th.
Priest in charge

Sunday, December 14th.

10.30, Millbridge—Holy Communion and Sermon.
2.30, Glanmire—Evening Prayer and Sermon.
4.15, Stoney Settlement—Evening Prayer and Sermon.
7.15, Bannockburn—Evening Prayer and Sermon.

ST. PETER'S PRESBYTERIAN CHURCH

Minister, Rev. T. G. Marshall

Sunday, December 14th.

10 a.m.—Sunday School and Bible Class.
11 a.m.—Morning Worship. Subject, "Unemployment in the Christian church."
3 p.m. Service at Tweed.
6.50 p.m. Song Service.
7 p. m.—Public Worship. Subject: "His name shall be called wonderful."

TRINITY UNITED CHURCH

Minister, Rev. G. W. Rivers

Sunday, December 14th.

10 a.m. Sunday School and Bible class
11 a. m. Morning Worship, subject: "Loyalty."
7 p. m.—Public Worship. Subject: "A beautiful work."

CHURCH OF ST. JOHN THE BAPTIST MADOC

Rev. P. Gatley Reynolds, Incumbent.

Sunday, December 14th.

Madoc
7 p. m. Evensong and Sermon
St. Peter's, Queensboro.
10.30 a.m. Holy Communion and Sermon.

ELDORADO CHARGE

Rev. I. N. Beckstead, Minister

Sunday, December 14th.

Cooper 11 a.m.—Public Worship
Eldorado 2.30 p.m.—Public Service.
Union, 7 p.m.—Public Worship.

Young People's League Friday evening, Dec. 12th, at Eldorado at 8 p.m.

Mid week Service, Mizpeh United church, Thursday, Dec. 11th, at 7.30 p.m.

The money you will save by reading the ads of local merchants in the Madoc Review will pay the subscription price of this paper many times over.

Shop Early
Before the Choicest
Gifts Are
Snatched Up

Shop Early
In the Day
In the Week
In the Month

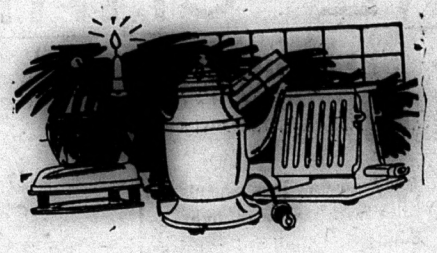

ELECTRICAL APPLIANCES

A Happy Thought for CHRISTMAS

ELECTRICAL GIFTS

Percolators
$5.00 up
Toasters
65c up
Irons
$2.00 up
Floor Lamps
Bridge Lamps
Radio Lamps
Desk Lamps
Boudoir Lamps
Curling Sets
Heating Pads
$6.00 up
Flashlights
All Prices

A gift that is sure to please her—one of our helpful and attractive Electrical Appliances.

You can have no idea of the many gift possibilities in this store that would delight any woman.

Distinctive for intrinsic quality and attractiveness, these electrical appliances are priced at the very minimum figure.

Just look at the list of gift suggestions on the left—they give you only an inkling of all the exceptional offers we are making in Electrical Giftware.

ALEX. COCHRAN

Merry Christmas !

A complete line of Yuletide Gifts is now on display at our store. We extend a personal invitation for you to call and inspect the same.

YULETIDE GIFT SUGGESTIONS

For Ladies

Perfumizers . . . . 60c up
Yardley's Toilet Sets . . . 85c up
Jonteel Perfume Sets . . 75c up
Dainty Compacts 50c up
Pearl on Amber Sets . . $4.00 up
Photograph Albums . . 50c up
Chocolates— Christmas Wrapped . . . . . 49c up
English China . . 50c up
Stationery, box, . 25c up
Dutch Silver . . . 50c up
Brassware . . . . . 50c up

ROGERS RADIOS .
The only radio with guaranteed tubes . . . . . $109.00 up

For Boys and Girls

Story Books . . . . 10c up
Toys and Games 15c up
Birthday Books . . . 50c
Children's Stationery . . 25c up
Autograph Albums 50c
Xmas Candy, lb., . . . 35c

— BOOKS —

Latest Fiction . $1.00 up
Reprints 85c, 50c
Boys' and Girls' Books. 25c up
Chatterbox Annual . . . $1.50
Bibles, New Testaments, Psalm and Prayer Books, Hymn and Praise Books

PARKER PENS AND PENCILS

Fountain Pens $1.00 up
Box Cameras . $1.00 up
Kodaks . . . . . $5.00 up

For Men

Yardley's Shaving Sets. $1.00 up
Colgate's Sets for Men. 75c up
Gillette Razors . . . . . $1.00 to $5.00
Auto Strop Razors . . . . $1.00 to $5.00
Thermos Bottles . . . . . $1.00 up
Vacuum Bottles . . . 49c
Pocket Books . . 15c up
Shaving Bowls $1.00 up
Shaving Brushes . . . . . 35c to $5.00
Pipes . . . . . 25c up
Mouth Organs . . 15c up

AN ASTOUNDING OFFER
Have your favorite snap enlarged and mounted in a handsome hand carved burnished silver frame for special price of 98c.

TOBACCOS
XMAS WRAPPED
Cigarettes, tins, . 60c up
Cigars, box, ... 50c up
Tobacco, tins and jars. 80c up

Greeting Cards, Xmas Decorations, Magazine Subscriptions

JOHNSTON, The Druggist

Phone 38 — The Rexall Drug Store — Madoc

ELDORADO

Word was received this morning that our school teacher, Miss Mildred Gawley, was confined to her home by sickness. All hope for a speedy recovery.

Miss Violet McCann has returned to her work again at Mr. Arkell's store, but sorry to hear of Mr. Arkell being confined to his bed by sickness.

Mr. Strebe is bound not to freeze this winter. He has put a new furnace in his house and store.

Mr. and Mrs. Jack Trotter and family and Mr. and Mrs. Alex Gordon were in Bancroft on Sunday, the guests of Mr. M. McGhee.

Mr. and Mrs. Trotter and family were the guests of Mr. Alex Gordon on Friday evening.

Mr. and Mrs. Chas. McCann were the guests of Mr. and Mrs. G. D. Gordon on Sunday, also Mr. and Mrs. Wm. Warren and Jean Shaw.

Glad to hear Mr. Wm. D. Nickle, of Malone, came through his operation fine. We hope for a speedy recovery.

Sorry to hear that Mr. Joe Sandford's son got his arm broke in two places.

Intended for last week.

Mr. Geo. Empey had the misfortune of losing one of his horses. He had just been over to Allen Station with a load of hogs and the horse took sick on the road home and died.

Quite a number from here took in the dance at Mr. Hugh Empey's and all report a good time.

Miss Vernia Trotter, of Cooper, is visiting her cousin, Mrs. Alex Gordon, also her sister, Wilma Trotter.

Mr. and Mrs. Mac McGhee and family, of Bancroft, and Mrs. Alex Gordon were in Stirling one day last week visiting their sister, Mrs. Neal Andrews.

Messrs. Arthur and Don Post, and Elmer and Harold Chambers were callers at Mr. Alex Gordon's on Monday evening.

Mrs. G. D. Gordon and Master Gordon Bateman were the guests of Mr. and Mrs. Findley Shaw on Sunday.

Mr. and Mrs. Jack Trotter and family were the guests of Mr. and Mrs. Alex Gordon on Sunday.

Mrs. Wm. Warren has returned home after visiting her daughter, Mrs. Wm. Shaw, of Bannockburn.

Hunting season is over and the hunters went home well pleased.

Messrs. Alex Gordon, Jim and Jack Trotter have come from the hunting camp, Mr. Alex Gordon bringing with him a lovely large moose.

Miss Violet McCann is home now, confined to the house. She had her tonsils removed on Sunday by Dr. Eagleson.

Mrs. Geo. Palmer, of Eldorado, has gone to the Hospital for treatment. We hope for a speedy recovery.

Mr. and Mrs. Joe Fox were the guests of Mr. and Mrs. Goodchild on Monday evening.

Mr. Billie Andrews was a caller at Alex Gordon's.

Mr. Dick Eyley and Master Gordon Bateman were callers at Mr. Charlie McCann's on Tuesday evening.

SCOTCH SETTLEMENT SOUTH

Mr. and Mrs. John McGuire and children spent a day recently at the home of Mrs. Henry Williamson, of Crookston.

Sorry to report Mrs. Will Ashe on the sick list with Dr. Beatty in attendance.

The regular meeting of the L.O.B.A. was held at White Lake on Friday evening with a good attendance.

Mr. and Mrs. Ross Holland and children, Iris and Rayburn, of Stirling, were visitors here last week.

Mrs. Elisha Ashe spent a few days with relatives in Coe Hill recently.

Mr. and Mrs. Austin Ray and Fern visited at Mr. Jas. McGuire's on Saturday.

Messrs. Wm. and Sandy Ashe, Mr. Ed. Gates and Miss Blanche Ashe spent Tuesday in Belleville.

ELDORADO Y. P. S.

On Sunday evening last the Young People's League of Eldorado and Union united congregations held a service in the church at Eldorado The special speaker was Mr. J. E. Dixon, of Belleville, Rev. I. N. Beckstead being also present and assisting Mr. Dixon's message was very helpful and appropriate. The choir, which was made up of members of the League, sang two suitable selections and led the congregation in stirring hymns of praise. Miss Leda Post was at the organ. A good offering on behalf of the Missionary and Maintenance Fund was received, special envelopes being used by the League members.

The general attendance was good at this service, showing the keen interest that is being taken in League activities.

ST. PETER'S C[illegible] W. M. S.

The annual meeting of the P[illegible]terian Women's Missionary S[illegible] was held on Thursday afternoon, [illegible]ember 4th, at the home of M[illegible] Whytock, with a good attend[illegible] The President brought all matters [illegible] business to the attention of the m[illegible]bers to be discussed, after which [illegible] G. West gave a very vivid descript[illegible] of the good work th[illegible] being d[illegible] at the different Mission [illegible] the Indian schools. Mrs. Wh[illegible] sisted with the lesson and deal[illegible] the superstitious beliefs of the In[illegible]

Following the singing of a hy[illegible] the election of officers took p[illegible] with Mrs. E. West in the ch[illegible] T. McCaffrey was unanimously e[illegible] resident; Vice Presidents, Mrs. [illegible]hall, Mrs. E. West, Mrs. J. Wh[illegible] and Mrs. G. Wright; secretary, [illegible] M. Mackintosh; treasurer, [illegible] Curry; expense and clothin[illegible] tee, Mrs. J. Hailstone; [illegible] Mrs. Sharp; reviewing Gla[illegible] at meetings, Mrs. Marshall; [illegible] Mrs. Bedford, Mrs. W. Whytock [illegible] Mrs. C. McCoy; flower committee, [illegible] J. West, Mrs. J. Robertson and [illegible] I. McKenzie; home helpers, Mrs. [illegible] West; visiting committee, Mrs. Cu[illegible] literature, Mrs. Sharp; press Sec[illegible]tary, Mrs. Marshall.

Mrs. G. Holland was re-elected President of the Mission Band, wit[illegible] Mrs. Jenkins as Secretary and Mrs. Curry as Treasurer.

After a congenial meeting the hos[illegible]esses, Mrs. W. Whytock and Mrs. [illegible] Robertson, served a delicious cup [illegible] tea with sandwiches and cake.

Whose Car?

When it's newly washed—Moth[illegible]
When it's just overhauled—Sod[illegible]
When there's a dance on—Daugh[illegible]
When it needs repairs, fresh [illegible] new tires and a tank full of g[illegible] Dad's.

Planing Mill

Dressed Lumber
Shingles
Roofing
Sash, Doors
Glass, etc.

R. F. BRISTOL
Phone 159, Madoc

THE CHRISTMAS STORE

SANTY HAS BEEN HERE

Oh such lovely toys and play things as Santy left in Cross' Fairyland—new Dolls—new Trains and hundreds and hundreds of pretty Toys to keep boys and girls happy.

Big Trains on Tracks, Automobiles with real head lights — Sandy Andy, all at low prices.

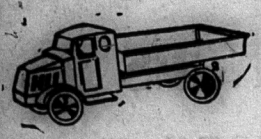

Great big Trucks and Wagons, Dump Carts and Hay Wagons, Steam Rollers and everything you can imagine.

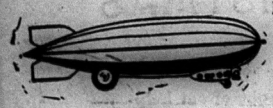

Big shiney chaps — Airships that go on the floor or in the air—Guns, Pistols, Revolvers—all such jolly things to make a noise.

Big Dolls with real hair, all marcelled, little Dolls with curly locks—Dolls that cry and Dolls that say ma-ma —such pretty Dolls we have never had at the price.

Just think of it, kiddies—over 1000 Toys to choose from and at such wonderful prices—this year. Fancy—good little Toys as low as 10 cents, and real great big wonderful ones —at 95c Remember the prices—10 cents to 95 cents. You know the place—the biggest nicest store in North Hastings—welcomes you every one. Your old friend, CROSS & CO.

LOW PRICED GIFTS FOR GROWN UPS

Splendid Silk and Wool Hosiery . . . . 59c to $1.25

Wonderful Silk Scarfs, none nicer to be had, for Ladies, Men, big Boys, little Boys and Girls—all in splendid bright shades, for. . . . . 39c to $1.45

Men's Fine Shirts with two collars—boxed in pretty boxes $1.50

Sweaters—galore—New styles for Women—big warm ones for Men and Boys—so many styles we can't tell you all about them—come in and choose for your gift—at the new prices.

All Wool Socks—Penman's Holeproof and other good makes—soft heavy all wool—fancy plaids and the new elastic top. Price . . . . . 39c to 95c

Men's New Heavy Mackinaw Coats—"All Wool", in splendid plaids, at $5.95

Fine Kid Gloves—Pull-on in black and fashionable shades $1.95

Suede Leather Purses—in tan, brown, black and blue, at $1.50

Umbrellas—The season's smartest, in brown, navy and black with the new crook handles . . . . . $1.59 to $3.25

Big Family Tea Pots 98c

Babies' Coats, Jackets, Blankets, Suits

At 15c—A large assortment of Toys for all small children.

At 25c—Dolls, Trains, Toys without number.

For Young and Old—Hundreds of Gifts—to suit the purse of everyone—no high prices at Cross & Co.—Come and see!

Cross & Co

MADOC

Cross & Co

MADOC

SAMPLE COPY

North Hastings Review

SAMPLE COPY

.00 a Year. $1.50 If Paid In Advance. "PARTY IS THE MADNESS OF MANY FOR THE GAIN OF A FEW." $2.00 to the United States.

blished April 6, 1877. Number 51 MADOC, HASTINGS COUNTY, ONTARIO, DECEMBER 17th, 1930 Single Copy, Five Cents.

GIFTS TO CHOOSE

...ose gifts that give Canadians ... advice of the Hon. H. H. ..., of Christmas shoppers. In ...words, buy Canadian made pro... This advice generally followed ... bring much work for Canadian ...ies. Merchants have a splendid ... to co-operate in this ...

...2nd BIRTHDAY

...r. James P. Wilson, of 150 ... Street, Belleville, celebrated ...ighty-second birthday on Decem... 8, at Cleveland, Ohio. About ...enty-five friends gathered at the ...me of his son-in-law and daughter, ... and Mrs. John G. Robinson, to ...agratulate Dr. Wilson. After sup... the evening was devoted to mus...l entertainment. Rev. J. P. Wilson ...s pastor of Madoc Methodist church ...veral years ago.

...ELECTION OF OFFICERS

... the annual meeting of L. O. L. ...160, held Thursday, December ..., the following officers were elect...

...M. .....Bro. Ogie Devolin
...M. .....Bro. David Kernohan
...hap. .....Bro. Percy Holland
...S. .....Bro. Percy Broadworth
...S. .....Bro. Hugh Kernohan
...ain. .....Bro. George West
...rshal .....Bro. Hunter McQuigge
...Lecturer .....Bro. George Allore
... Lecturer .....Bro. George Gordon
...mmitteemen, Bros. Herbert Donald, ...arles Derry, Arthur Johnson, ...uel Rollins, Durland Adams.

...LLED IN RAILWAY CROSSING ACCIDENT

...Mrs. James Ramsay, of Crookston, ...alter Watson, of Belleville, and ...ank Johnston, of Hungerford Town... lost their lives last week, when ...motor car in which they were rid... was struck by a passenger ...-at Geddes street crossing, Belle...

Duncan Johnston, of Hungerford ...wnship, an occupant of the car, was ...iously injured. He sustained two ...oken legs as well as lacerations ...out the neck and head.

The cause of the accident is un...own as the signal was working at ... time and a warning was shouted ... the driver of the car.

STRUCK BY CAR

Mrs. Dan Masters, Madoc, was knocked down and slightly bruised by a car driven by Bruce Jackson, Dundas street, Tranton, late Saturday night in front of Woodley's Fur Store. She was carried into the store and after a short rest was able to proceed on her shopping tour. No medical attention was called. Constable Peter Thomson investigated but the driver was not held. Mrs. Masters was crossing from the West side of Front street to the East side, while the Jackson car was travelling North. Some cars were going South and Mrs. Masters became flustered and stepped in front of the North bound car. She was hit by the fender but did not fall to the pavement.—Ontario Intelligencer.

Born

McBAIN—In Chicago, on December 14th, to Mr. and Mrs. Bruce McBain, a son, John Robert.

—Bargains, Box Stoves, $5, $8, $10, $12, Coal Heaters, $8, $10, $12 and $15 at G. A. Rollins'.

COUNCIL MEETING

The final meeting for 1930 of Madoc Village Council was held on Monday, December 15th.

Reeve Whytock and all members of the Council were present. Minutes of the last meeting were read and confirmed.

Moved Councillors Hill—Wallbridge —that following accounts be paid:

John Burkitt, E.L. Work	$ 2.10
Claude Demille E. L. Work	1.75
J. Henderson, jr. E.L. Work	4.50
A. Bird, E.L. Work	1.00
Bickle Fire Engine Co., Chemicals	26.26
M. W. Connor and Son	42.50
Thos. Tucker, rep. clock	1.25
John Burkitt, work	9.60
J. E. Hailstone, work	2.05
Geo. Rollins, work	4.03
L. Mulrooney, work	18.09

White—Reeve Whytock—that all salaries and balances of salaries be paid.—C'd.

Messrs. W. H. McBain and A. Cochran, Treasurers of Village and Electric Light Department, presented Financial Statements for year 1930 for their respective departments.

Hill—White—that Electric Light Department pay $100 rent for room in Fire Hall and grounds for transformer house for year 1930.—C'd.

Bristol— Hill — that Council adjourn sine die.

A. S. Cochran, Clerk

HAZZARD'S W. M. S.

Hazzard's W. M. S. held the December meeting at the home of Mrs. D. Gunsolus with a good attendance. After singing and Scripture reading, the officers of the past year were called on to give their reports on the work done by the Auxiliary. The Treasurer's books show a generous amount of funds of hand, with all the allocations being sent in promptly.

Each member present again renewed the subscription for the Missionary Monthly. The last chapter of the Study Book was read by Miss A. Keene.

They also formed a loan library, the members presenting the books, so that all the good reading matter can pass from member to member during the winter months. Mrs. D. Gunsolus has kindly consented to act as librarian. Mrs. Philo Harris and Miss A. Keene sang a solo which was enjoyed by all present. The President, Miss F. Keene, then called for election of officers for 1931. Results of the ballots were as follows:

President	Mrs. Geo. Harris
Vice President	Mrs. W. Blair
Rec. Sec.	Mrs. P. Harris
Correspondence Sec.	Mrs. M. Kincaid
Treasurer	Mrs. M. Howard
Baby Band Sec.	Mrs. N. Broad
Organist	Miss Alma Keene
Lib. Sec.	Mrs. Dan Gunsolus
Lit. Sec.	Miss H. Trotter
Press Sec.	Mrs. John Gunn

The meeting was closed with singing and benediction.

After the business part of the meeting a social hour was spent over a dainty lunch prepared by Mrs. D. Gunsolus.

The W. M. S. are deeply endebted to Mrs. Gunsolus for the use of her warm room for their winter meeting and her generous treats of candy, cake and fruit. In closing their year's work they trust they have been of some spiritual use in God's vineyard.

Died

GORDON—In Eldorado, on Wednesday, December 17, 1930, Lillian Shore, wife of R. J. Gordon, aged 35 years, 1 month, 17 days.

OBITUARY

MRS. WILLIAM ETTA REID

Mrs. William Etta Reid passed away on Tuesday, December 16th, at the residence of her son, C. N. Reid, Belleville, in her 84th year. She was born in the township of Huntingdon and was a daughter of the late Mr. and Mrs. John Lidster. She was the widow of Levi Reid and had lived in this city for ten years. Her last illness was of short duration. Mrs. Reid was a member of the United Church. She leaves two daughters, Mrs. Jos. Wickens, Huntingdon; Mrs. Fred McGowan, of Saskatchewan; and six sons, Robert H., of Oshawa; John L., of Elmcreek, Man.; David and William H., of Elmcreek, Man.; Charles N., of Belleville; and Ed. J., of Oshawa.

MR. BLACK REID

After an illness of only a few days' duration, Mr. Black Reid, of Ivanhoe, passed away at four o'clock Tuesday evening at his late residence. Born in that vicinity seventy-eight years ago, Mr. Reid had been a highly esteemed and respected member of the community all his life. He was a faithful member of the Standard Church. He leaves to mourn his loss his widow, and two sons, Albert Reid, of Ivanhoe, and Morley Reid, of Frankford. One brother, Mr. Warren Reid, of Sine, and two sisters, Mrs. Christie Fox, of Belleville, and Mrs. Perry, of Madoc, also survive. The funeral takes place tomorrow with services in Beulah church and interment in the Reid burrying ground.

ALBERT MITTS

Albert Mitts, a life long resident of Huntingdon Township, passed away on the 6th concession on Monday after an illness which has continued for some time. He was born 59 years ago on the farm on which he died, being the son of the late Martin Mitts and of Mrs. Mitts. He was a successful farmer and highly respected in his community. He was a member of the United church and leaves to mourn his loss, a widow, one son, Albert, of Belleville, three sisters, Mrs. Alex Woods, Crookston, Mrs. F. Ryan, Crookston, Mrs. R. Patterson, Stamford, Ont.; five brothers, Sylvanus, of Fuller, Walter and Bruce, of Stirling, Herb, of Madoc, Thomas, of Kingston, and one half brother, William, Springbrook. His mother also survives. The funeral will be held on Wednesday to the United Church at Fuller with interment in Thomasburg cemetery.

SYLVESTER JAMES FOX

On Tuesday, at the Wellington United Church, the funeral service was held of Sylvester James Fox, who died at his home at Noxon Avenue on Sunday, Dec. 7th, after an illness of less than a month. Mr. Fox was born in Madoc Township nearly seventy-two years ago and was the son of the late Charles Fox and Ann Harrison. About forty years ago, after he married Mary Thomas, they came to Christian Street to reside. There they lived for a number of years and Mr. Fox was a prosperous farmer. He retired some fifteen years ago and came to Wellington to reside. Left to mourn his loss are three brothers and a sister, Will of Wellington, George of Burrs, and David of Crofton, and Mrs. Brooks, of Rowland, Sask. Three sisters and a brother predeceased him.

They are Mrs. Little, Mrs. Sandford, Mrs. Ayrhart and Herb. Fox. Besides the sorrowing wife there are two adopted sons, nephews of Mrs. Fox, Murney Parks, of Burrs, and Oscar Parks, of the Bloomfield Road.

The deceased was a member of the Masonic Fraternity and also of the I.O.O.F. and L.O.L. Lodges. Many lovely floral tributes spoke of the esteem in which Mr. Fox has been held. They were from the following: the Star In The East, A. F. & A. M., wife and family, the three brothers, Sylvester Thomas and wife, Edmund Sandford and wife, Robert Thomas and wife, John Conley and wife, Douglas Moxam and wife, Tom Ayrhart and wife, Adolph Kuno and wife, Jas. Cooke and wife.

Rev. Mr. Smythe spoke comfortingly to the friends who gathered in large numbers and at the graveside in the Wellington cemetery the solemn burial service of the Masonic Lodge was conducted. The bearers were Messrs. Arthur Morden, Harold Noxon, Steven Noxon, Everett Hubbs and Garnet Tayler.—Picton Gazette.

ENJOYED DANCE

Over a hundred of the students attending the Agricultural Course and their friends spent a very enjoyable social evening in the Town Hall on Tuesday evening. Music was furnished for round and square dancing, after which refreshments were served.

CHIMNEY FIRE

The chemical engine was given a run about seven o'clock on Wednesday night to the residence of Mr. George Springham where a chimney fire was in progress. The fire was extinquished before the arrival of the engine and it was not necessary to use the chemical.

THE MOST ACCEPTABLE OF GIFTS FOR $1.50

To those who make their home far from their "ain folk" nothing is quite as acceptable perhaps as news of the "old home town"—the doings of the boys and girls they used to know, their happiness, joys and sorrows as reflected every week in the news columns of the local newspaper.

Your boy or girl, sister, brother, or bosom friend will appreciate The Review more than anything else. It will be a constant reminder of you every week in the year.

"As good as a letter from home."

VOCATIONAL TRAINING ON THE FARM

Lack of facilities for imparting to farmers and their sons knowledge of the most effective methods of crop and live stock recent discoveries for combating disease of all kinds in their crops and animals, as well as such specialized studies as adaptability of soils, has been a great drawback to the progress of agriculture in Ontario as elsewhere. It is true that the county agricultural representatives, a body of well-equipped and wide-awake young men, have filled a great need, but singlehandedly they can only go so far. The short course schools conducted each year in many counties have likewise proved their worth. These schools are supported wholly by the government. The counties have been asked to make no contribution. It is time that rural municipalities began to realize their responsibility in the matter of providing vocational training in agriculture for their young men and women. Such a training not only equips them to make a real success of farming, but it instills in them a more thorough appreciation of the high value of their calling.—Simcoe Reformer.

CHANGES IN LEGISLATIVE GRANTS TO SCHOOLS

Radical changes have been made in the Legislative grants to schools to be paid next August for the calendar year 1931. The new schedule is based upon the equalized assessment of the section, teachers' salaries and teachers' qualifications, as was the old but it is based in a different way. Under the new rule the grant on salary is a percentage calculated on a schedule dependent on the mill rate that the salary bears to the assessment of the section and varies from four per cent. of the salary where mill rate is under three mills to sixty per cent. of the salary where the mill rate is forty mills. Permanent first class certificates will draw $75 and permanent seconds will draw $60. Attendance is recognized in the new schedule, one dollar per head of average daily attendance.

Equipment and accommodation grant will be on new basis, boards receiving from the government 25 per cent. of the value of the new equipment and approved equipment purchased during the year and the counties will have to pay an equivalent.

There is a special provision for the weak sections assessed under $50,000 These will receive grants toward maintenance and also towards capital expenditures as follows: Towards maintenance a grant of $20.00 where the assessment is between $40,000 and under $50,000 and rising by regular graduations to $100 where the assessment is under $10,000. A capital expenditure 20 per cent. is paid where the assessment is over $40,000 and under $50,000, rising by graduations to 60 per cent. where assesment is under $10,000. Under no circumstances shall the grant exceed the amount by which the teacher's salary exceeds the township grant.

PRESENTATION AND ADDRESS

A very happy event took place on Friday evening, November 28th, at the home of Mr. and Mrs. Robt. Miller, 4th Con. of Thurlow, when their many friends and neighbours gathered to greet Mr. and Mrs. Arthur Miller.

A cabinet of silver was presented to them and Mr. Ed. Treverton read the address to which the bride and groom responded suitably.

Dear Arthur and Jean:

Learning of your recent marriage, we feel we cannot let such a happy event pass without spending this evening in your home with you and your bride. We are not invading your home this evening as a mere form of formality, but through perfect respect for your parents and love and esteem for both of you, our young friends. When we say friends, it means considerable. While neither of you were born in this immediate vicinity you both have spent your young lives among us. We have ayways found you both good citizens and ready to help in any form of work that your services were required. We are very thankful for God's goodness in sparing your lives to bring this, the ambition of your lives, to this happy union.

We all realize by such a union as this, that the community has benefitted to a great extent. Now, Jean, you come as no stranger to the most of us. We are very glad for your coming and we welcome you to our Church, Sunday School and Epworth League. As you make your acquaintances better you will find Bethany one of the bright spots of your life. You will both recall the fact that you are starting on the last long trail of life and may it be a happy one.

If you never let an unpreventable shadow of gloom cross your path we know that you will have, with God's wishes, we ask you to accept this cabgrace a true and happy married life.

Now, as an appreciation of our best inet of silver, trusting that when you use it, you will ever be reminded of this event and evening spent in your home. Again wishing you both health, happiness and a long and useful wedded life.

Signed on behalf of your friends and neighbours, George Sills, Percy Osland, Perry Badgley, Ed. Treverton.

WILL PRESENT HOCKEY CUP

Mr. Alex Hunter informed the Review last week that the hockey fans of Bannockburn were going to present a cup to the Trent Valley League, to be won by the team receiving the least number of penalties during the League games. Mr. Hunter said that the fans of Bannockburn liked to see clean hockey and did not drive fifteen or twenty miles to see fights. He believed that the presentation of this cup would tend to do away with unnecessary penalties and petty grievances and that the team that won the Trent Valley League would also win this cup as penalties were the cause of many losses.

Several games were played last winter when it was unnecessary for the referee to hand out a single penalty and Mr. Hunter said he would like to see many more such games this winter.

COMING EVENTS

ST. JOHN'S SUNDAY SCHOOL Christmas Tree and Entertainment will be held in Town Hall, Tuesday, Dec. 23rd, at 8 o'clock. 51-1

RESERVE THE DATE, DECEMBER 19, for a dance in the Armouries under auspices of Madoc High School. Tommy Mason's orchestra. 45

CHRISTMAS ENTERTAINMENT OF United church S. S. will be held in the Empire Theatre Mon., Dec. 22nd. The school is putting on a Christmas Cantata, "Santa saves the day." Admission 35c and 15c. 51-1

MADOC WOMEN'S INSTITUTE will hold their paper bag Social on Friday evening, January 2nd, in Town Hall. Institute members and friends are cordially invited for a social evening. 51-2

AYRSHIRE BREEDERS VISIT BELLEVILLE

Central Ontario Ayrshiremen, meeting in Belleville yesterday, heard encouraging reports of the state of the association. The treasury showed a balance after all the expenses had been paid.

The breeders met at the Chamber of Commerce and later adjourned to the New Queen's Hotel where they dined and heard addresses from prominent men in the industry, leaders in agriculture and others. Mr. J. Gordon Mann, president of the Central Ontario Ayrshire Association, occupied the chair. After luncheon Mr. Chas. A. Cameron, president of the Chamber of Commerce, welcomed the breeders to the city and President Charles E. Hanna ex-M.P., and Secretary R. H. Ketcheson, of the Belleville Agricultural Society, spoke. The Agricultural Representatives, Smith, of Northumberland, and Jos. Wilson, of Hastings, William Peoples, vice president of the Association, addressed the meeting.

Early in the morning the Ayrshire breeders paid a visit to the Montrose Farm in Sidney as the guests of Mr. G. K. Graham and inspected the dairy farm and arrangements.

David Hunter, Ayrshire fieldman, spoke at the resumption of the meeting during the afternoon at the Chamber of Commerce and officers were elected.

Marmora now has a Girl Guide Troop, organized last week by Mrs. W. N. Ponton, of Belleville, the Divisional Commissioner. Mrs. F. S. Pearce is the President, Mrs. Hamilton Crawford the Honorary Secretary, and Mrs. W. E. Gould is the Captain of the Troop, the strength of which is expected to reach 39.

NEW ADVERTISEMENTS

ADVTS. inserted in this column are 50c for first insertion, 25c. for each subsequent insertion for 5 lines or less. 10c a line for each additional line for first insertion, 5c for each subsequent insertion.

FOR SALE—Stanley player Piano. Brett's Garage. 37-tf

FOR SALE—Quantity of wood. Apply to Frank Baalim, Madoc. 44-tf

HORSES FOR SALE—Brett's Garage. Phone 70. 29-tf

FOR SALE OR RENT — Small house. Apply to Frank Baalim, Madoc. 24-tf

WANTED—To buy old horses for fox food, also canners. John Kervyn, Crookston, Phone Madoc 28 r 14 49-3

LOST—About Dec. 1, in town, a green Wahl Fountain Pen with gold band. Finder please return to Review Office. Reward. 51-1

FOR SALE—Shetland Pony and outfit, consisting of harness, cart and McLaughlin cutter. Apply Ben Miller, R.R. No. 1, Madoc. Phone 57 r 11. 49-tf

FARM FOR RENT—West 140 acres of lot 15, in 10th concession of Madoc Township. For further particulars apply Mrs. Keene, Phone 30 r 14 or Geo. S. White, Solicitor, Madoc. 49-tf

FOR SALE OR RENT—Good dairy Farm, 230 acres, situated 2½ miles North-East of Campbellford, known as the Bedford farm. For terms and other information see E.A. Bedford, Madoc. 48-tf

PERSONAL GREETINGS — Christmas Cards, $1.50 per dozen, or $1.25 per dozen in two dozen lots. Printed with name, address and greeting; beautifully engraved cards, lined envelopes, regular $3.00 value. Satisfaction guaranteed. Review Office, Madoc.

LOST—At Weslemkoon Lake, Walker fox Hound of tall, slim build, white with dark specks on body and black spot on left side with FS cut in spot, also black spot on hips, both ears brown with speckled white face and light eyes. Any information gladly received by Roy Hogle, 13 Grier St., Belleville. 49-3

Do your
Christmas Shopping
AT
JOHNSTON, The Druggist
Have that Favorite Snapshot Enlarged for Christmas

SPECIAL REDUCTIONS

From Now Until Christmas on All

Electric and Battery Radio Sets

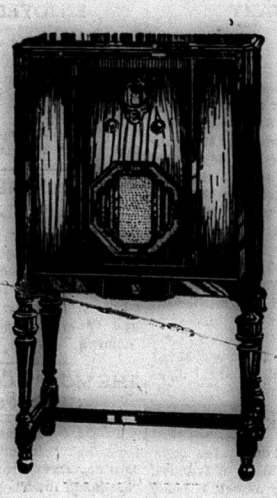

The Ideal Christmas Gift

K. MULROONEY

Phone 143 **Madoc**

NEWS AND INFORMATION FOR THE BUSY FARMER

Lowering the Cost

One authority makes the following suggestions for lowering the cost of milk production: (1) Eliminate inefficient producers. (2) Raise your own feed for the herd. Legume roughages will reduce the need for purchased concentrates. Raising more legumes will also increase grain yields. (3) Provide warm water for the herd in winter, preferably kept before them in the stable. A proper water supply has a greater effect on production than is commonly realized.

Winter Feeding Problem

A scarcity of both corn silage and roots, the two home-grown sources of succulence, will complicate the feeding situation this winter in Western Ontario at least. Corn is a short crop, though of good quality, and roots less than half a crop. Nor is hay very plentiful. There is an abundance of straw of which much will be fed. The large use of straw presents a final feeding problem. Succulence and proteins will have to be supplied in larger measure than in previous years. Such rich meals as oilcake, cotton seed and gluten will provide the protein, although in the case of cotton seed care must be exercised because it is constipating. Succulence can be supplied by molasses and by soaking dried beet pulp. Where there is some silage it should be mixed with cut straw 24 hours in advance of feeding in order to make it go as far as possible.

Weekly Crop Report

Recent rains have modified the severity of the water shortage situation, which had become acute in many counties. According to reports of agricultural representative, a large percentage of the wells and streams had dried up and stockmen particularly were alarmed. Fall work is reported in good shape and plowing in all counties practically completed. In Dundas, compensation and salvage received for reactors to bovine tuberculosis tests are in many cases more than sufficient to cover their replacement with clean cattle on account of the low price right now. Fall wheat in Grey is said to be wonderfully improved with the crop going into the winter in fine shape. A sudden drop in temperature in Kent found the farmers with work well done and time to devote to cleaning up around the premises. In Lambton farm stock auction sales are bringing good prices, while in Lanark there is a big demand indicated for stockers and hogs with a light supply. Farmers in South Simcoe are marketing their grains by feeding it to hogs and beef cattle. All stock are being stabled in Temiskaming with little shipping being done.

Live Stock in Peel

The Agricultural representative in Peel County reports that in 1929 that county had only 20 fully accredited herds of cattle. At present there are 55 herds, either accredited or under accreditation. He continues to say that this large number will be increased next spring and accredited live stock men claim to be entirely sold out of surplus stock. A number of purebred accredited cattle are being brought in from Norfolk, Haldimand, Oxford and Perth Counties. Open and bred heifers are being bought in preference to springing cows.

Canadian Seed in Demand

A sharp increase in the demand for registered grades of Canadian-grown seed of roots and vegetables is indicated, particularly in Ontario. Vegetable growers, gardeners, and farmers find that the extra cost of high quality seed is slight in proportion to its actual superiority. Two factors make for quality in seed grown in Canada. These are the inherent advantage of careful selection in foundation seed stock and the important fact that seed produced in Canada is acclimated, giving maximum assurance of production results. Heretofore the most of field root and garden vegetable seeds used in Canada have been imported from the United States and Europe. Field tests are showing that this imported seed is of poor quality and much of it of very questionable worth.

Iodine For Live Stock

According to Dr. Lionel Stevenson, provincial zoologist, most losses among live stock, particularly those of such a nature as goitre in lambs and calves, hairlessness among hog litters and joint ill in foals, can easily be prevented if iodine is incorporated in the rations of the breeding stock and especially in the rations of pregnant animals. Its regular use is essential during the period when the stock is stabled, as there is then absolutely no chance of picking up any iodine in its natural state.

For convenience sake iodine is usually fed in the form of potassium iodide, being mixed with salt, feed or water. It is quite simple to handle, and according to the best live stock opinion in Canada is a cheap insurance against many live stock losses. As doses vary with the different animals, stockmen are well advised to secure a pamphlet entitled "The Significance of Iodine in the Feeding of Live Stock" and distributed on request by the Canadian Co-operative Wool Growers, Toronto. It covers the whole subject, giving the methods of administration and the particular doses for the various types of live stock, under various conditions.

Winter Care of Machinery

Winter care of farm machinery is decided economic importance and this cannot be effected without a shed for shelter. Weathering caused by snow coverings and continual freezing and thawing and wet periods in fall and spring brings rapid decay of wooden parts, and causes metal parts and bearings to rust. This weakens the implements and rusty, stiff bearings are often a source of costly breakages. Not only will the period of usefulness be lengthened by housing the machinery during the long idle period, but at the time of storing the mud and thick grease can be removed, bearings oiled, shares and mould boards greased, and lists made of repair parts necessary to put the machinery in shape for the following season. The farmer who has his machinery housed has a much better opportunity to repair the machines during the winter months than has the farmer who has his machines buried in the snow.

Value of the Institute

At the annual convention of Women's Institutes recently, Superintendent G. A. Putnam discussed the value of the Institute in providing opportunity for all women and girls in the rural communities to meet once a month on common ground for discussion of problems of mutual interest and to have a social half hour. The Institute was recognized as the great rural service club, it made surveys as to the community's needs, provided assistance where required and frequently it furnished proper treatment and care for crippled children. Pointing to the enviable record of Women's Institutes, he declared that its form of organization was being copied in many lands and that it was one of the strongest forces to combat the tendency to rebellion against existing methods and institutions. The Government was very generous in its offer to provide instructors, because it felt that money spent in this way was worth while.

Good Demand For Apples

The lifting of the British embargo against the lower grades of United States apples on Nov. 15 has made no difference in prices generally throughout the British Isles, according to Andrew Fulton, overseas representative of the Ontario Fruit Growers' Association. As a matter of fact, Mr. Fulton says that there is a keener demand for both dessert and cooking apples with a marked tendency for higher values. There is a good demand for better quality red apples with every indication that this situation will continue. "It is my opinion that Ontario shippers can export with considerable confidence in receiving satisfactory prices, providing the apples are attractive," Mr. Fulton states. Ontario growers with apples to ship are urged to mark all the barrels plainly with the words, "Canadian Apples" or "Empire Apples." Failure to comply with this regulation has created no small hardship both in clearing shipments from the port of entry into the United Kingdom as well as the loss of several good sales.

HEAVY BAIL FOR HARVEY MILLS

Toronto, Dec. 15—Harvey Mills, partner in the defunct stock brokerage business of Solloway-Mills, who was recently released from Lethbridge jail, arrived in Toronto in escort of Inspector Stringer of the Ontario Provincial police. Mills will appear in police court this morning to face charge of conspiracy arising out of the investigation conducted by the Attorney General's department in regard to certain irregularities in his stock brokerage business.

Harvey Mills, former partner in the defunct Solloway, Mills and Company, was remanded to March 2nd when he appeared in police court today. He was released on bail of $100,000, part of which was furnished by his wife, who accompanied him from Vancouver. Mills arrived in Toronto today from Vancouver in custody of a police officer.

The charge against him there was conspiracy to commit the theft of stocks. The broker said he did not understood what it was all about, he thought when he was convicted in Ontario on the count of bucketting and acquitted on two charges of conspiracy, and paid a fine of $50,000 he was through with the Ontario courts.

COOPER AND REMINGTON W. M. S.

The annual meeting of the Cooper and Remington W. M. S. was held on December 4th at the home of Mrs. M. King.

The meeting opened by singing hymn 192 and prayer by Mrs. Ferguson. Bible lesson was read by Mrs. Chas. Woods. Each member responded to the Roll Call by giving a verse of scripture with the word praise. The minutes of the last meeting were read and approved. Hymn 167 was sung. Bible study, "We need patience," was taken by Mrs. Arthur Wyatt, Mrs. W. King, Mrs. C. Woods and Mrs. Geo. Harris. A duet was given by Mrs. A. King and Mrs. E. Hathaway followed by a debate by four ladies, Mesdames W. J. Rollins, G. Harris, M. King and Arthur Wyatt.

The officers were then called on for their reports. Mrs. M. King took charge of the election of officers.

The officers for 1931 are as follows:

President ..... Mrs. Arthur Wyatt
1st Vice President ..... Mrs. E. Moore
Rec. Sec. ..... Mrs. H. Rollins, jr.
Cor. Sec. ..... Mrs. W. J. Rollins
Treasurer ..... Miss Vicie Moorcroft
Press Sec. ..... Mrs. A. R. Parks
Strangers Sec ..... Mrs. Wm. Rollins
Miss. Monthly Sec. .. Mrs. F. W. Parks

The meeting was then closed with the Mizpah Benediction.

A social half hour was spent and a dainty lunch served by the hostess.

The January meeting will be held at the home of Mrs. A. R. Parks, pass word to be "Courage."

UNDERWEIGHT BREAD DISTRIBUTED TO POOR

Cornwall, Dec. 11—The poor and needy residents of Cornwall were in luck Tuesday. Following charges made at a city council meeting Monday night that short-weight bread was being sold here, the local police weighed the products of eight bakeries, with the result that the proprietors of three were fined $10 and co... The police seized 450 loaves of bread and in the afternoon constables loaded it into a police car and took the city, distributing the loaves to needy persons.

PROFESSIONAL CARDS

FRANK BAALIM
Barrister, Solicitor, Notary Public
Conveyancer, etc.
Money to loan.
Agent for fire and accident insurance.
Office in Connor Block, Madoc.
Open Wednesday, Thursday, Friday and Saturday.
Office in Bancroft open Tuesday.
Jan. 23.

G. FRASER, D. D. S., L. D. S.
Dental Surgeon
Graduate of Toronto University, Licentiate of the Royal College of Dental Surgeons of Ontario.
Apr. 21.

W. AITKEN WYPER, L. D. S.
Dental Surgeon
Royal College of Dental Surgeons of University of Toronto.
Phone, Office 58 Residence 149
Nov. 1930. Madoc, Ontario

DR. M.F. McRAE, D.D.S., L.D.S.
Dental Surgeon
Graduate of Royal College of Dental Surgeons, Toronto, and University of Toronto.
Office; corner of Durham and St. Lawrence St., over Cross's store, Madoc.
Phone 97 Nov. 1927
Residence, Phone 74

DR. S. EAGLESON
Physician, Surgeon and Accoucheur
Graduate of Trinity Medical College
Post Graduate at Moorefield's Eye Hospital, London, Eng., and Central London Nose and Throat Hospital.
Special attention given to diseases of the Eye, Ear, Nose and Throat and fitting of eyeglasses.
Coroner for Hastings County.
Madoc, Ontario. June 1929

DR. W. S. HARPER
Physician and Surgeon
Graduate of Trinity Medical College and Trinity University, Toronto
Post Graduate of Medical Graduates' College and Polyclinic, London, Eng. North East London Post Graduate College, London, Eng., Royal Infirmary, Glasgow.
Coroner for Hastings County
Office, Durham street Phone 124
March 1925

DR. S. R. BEATTY
Physician, Surgeon and Accoucheur
Graduate of Toronto University
Resident Physician of the Ontario Hospital, Toronto, (15 m). Senior Resident Physician & Surgeon Toronto to Western Hospital, (1 yr.)
Office and Surgery Former Residence of Dr. Dafoe
Phone 183 Durham St., Madoc
Nov. 1929

F. J. NICKLE
M. D. C. M. L. M. C. C.
Physician and Surgeon
Coroner for the Co. of Hastings
Office Elde...
Phone 50 ring 5 June.

GAVIN M. WALLBRIDGE
General Insurance
Phone Office 69 Residence ...
Madoc, Ont., Nov. 1...

MADOC LODGE A. F. & A. M. NO. 48, G. R. C.
Meets in
Masonic Hall, Tuesday on or before Full Moon
Visiting brethren always welcome.
H. C. Tummon, W. M. A. S. Cochran, Sec'y.
May, 1930.

MADOC LODGE I. O. O. F.
No. 179
Meets in Oddfellows' Hall first and third Wednesday of each month at 8 p.m.
Visiting brethren welcome
R. P. Wellman, N. G. C. I. Ross, Sec.
Nov. 1930

E. C. TUFTS
Licensed Auctioneer for Hastings County
Terms Moderate
Madoc, Ont. May, 1929
If you want a real live Auction Sale get

HENRY WALLACE
Auctioneer
Phone 2 r 32 - - - Madoc
Ivanhoe Post Office
Nov. 1930

A. S. COGHRAN
Can. Pacific Express and Ticket Agent
Issuer of Marriage Licenses
Durham Street Phone 100
Sept. 28.

BELLEVILLE—MADOC BUS LINE
Leaves Madoc P. O. 9 a.m. and 3.30 p.m., daily except Sunday. Leaves Belleville at 7 a.m. and 3.30 p.m. Commencing July 1, single fare $1.25, return fare $2.25.
E. STAPLEY, Proprietor
77 Lingham Str., Belleville. (1-yr.

GENERAL CONTRACTING
Get our quotations on al
Building and Remodeling
All work guaranteed
Masonry a Specialty
A. V. GAEBEL
Phone 112 j Madoc.
April 1930

...OND GUNSOLUS WINS GOLD MEDAL

...was only one boy contestant ...arden's Oratorical competi- ...the judges saw fit to award ...gold medal. Raymond Gun- ...pil of School Section No. 4, ...wnship, was the contestant ...ddress is given verbatim. ...y was fortunate in defeat- ...oy for the Warden's trophy ...held for one year by the pupil ...g it.

...olus' address is as follows.

...rd Gentlemen:

...we go today we hear ...rying "hard times." We hear ...different reasons for the de- ...feeling in Agriculture, and ...ered prices for live stock pro- ...The farmer feels that he is not ...fair deal. He works hard ...ear. He is obliged to hire ...t and harvest his crops. ...s forced to take whatever ...merchants wish to offer for ...duce. As a result he can ... realize enough to pay his ...

...t can be done? Since he can- ...trol the destiny of his products ...leaves the farm it seems that ...ering of its cost while under ...is his only salvation.

...of the chief methods of reduc- ...cost of producing crops are ...lowing:

The economical production of ...r yields per acre.

The use of larger machinery ...ore labour-saving equipment.

The use of larger area of land ...cultivation.

The substitution of more prof- ...for less profitable crops.

first mentioned is one of the ...important methods of reducing ...ost of production per bushel or ...n. The expense of growing a ...is practically the same whether ...op be small or large. The ex- ...for the use of the soil, seed, ...cutting, and machinery do ...y a great deal no matter what ...grown. Why, then, do some ...grow such splendid crops of ...? The losses in production due ...eds, today, is enormous. And yet ...farmers receive the weed in- ...or on quite unfriendly terms. Let ...hem, keep down the weeds, build ...e soil, and raise larger crops of ...per acre.

...e second, namely, the use of ...r machinery and more labour- ...g equipment is a method which reduces the expense of manual and horse labour. Hired help on the farm has gradually increased in price and decreased in quality. Recently farm machinery firms have made considerable progress in the manufacture of larger machines which enables the farmer to do away with some hired help and get more work done in a day. Some may say that this does not solve the unemployment problem which is now confronting us. Let me say, if some of these unemployed would roll up their sleeves, come out to the farms and do an honest day's work, the need of this machinery would not be necessary; but a busy farmer cannot and will not put up with help who command high wages and who, at the same time, are continually holding a plough handle in one hand and a watch in the other.

These larger machines also have the advantage of getting work done at the proper time, which not only is useful in obtaining good crops, but also controls noxious weeds. It has been proved that the tractor and large horse teams do much more work per day and at much smaller cost per acre than it is possible to do with a two-horse team. With a two-horse cultivator one man will average 7½ acres per day with a cost of 65c per acre. with a four-horse cultivator, one man will average 12.7 acres per day at a cost of 49c per acre. This pays best on a large farm. You may argue that this would not pay a small farmer but co-operative ownership of some large labour-saving machines could be undertaken by a number of friendly small farmers so this difficulty may be overcome.

Large size farms seem to be necessary for economy. The average farm in Eastern Canada has only 39½ acres in crop of which 48½ per cent. is hay. Of course, there are many farms larger than these but a large acreage certainly decreases the cost of production. The expenses for buildings, machinery and management are all heavier on a small farm. Nearly as much equipment is needed for the small farm as for the large one. The usual machinery on a small farm does not cover as much work per day or do the work as economically.

The problem of making farms larger has been slowly working itself out this past few years.

Substitutions of more profitable crops for less profitable crops is a matter for careful study. Because one crop seems to give more profit than some other does not mean that it should take its place entirely. The work required to grow this crop may come at the season when it is needed for others. Hence it is not really more profitable The market price of the crop, or the animals that feed on it has the most important bearing on the profit. Since no one can really predict the price, it is largely a matter of chance. A consideration of lowering the costs leads one into the whole great field of better farming and farmers should give it a great deal of study. Much more could be said, but I hope these few points may be of help to those who are interested in reducing the cost of production of the farm."

FOURTEEN LASHES FOR 23 YEAR MAN

At Picton in the County Judges' criminal court on December 3rd, his Honor, Judge McLean sentenced Alexis Hannah, aged 23 years, to seven months and fourteen lashes for a grossly indecent assault on a boy. seven years old. The offence took place about two miles from Picton.

LOCAL AND PERSONAL

Miss Madeline Ellis spent a few days in Lindsay with friends.

Messrs. Harry Kilpatrick and James Thomson, of Foxboro, spent Thursday last in Madoc.

Mrs. Wm. J. Ellis and daughter, Nora, of Cochrane, are visiting relatives in town.

Mr. and Mrs. W. E. Archer and family, of Marmora, spent a day recently with Madoc relatives.

Mr. Daniel McGilvary left town yesterday to visit his daughter, Mrs. Campbell, in Gananoque.

Rev. C. S. Reddick, B.A.; B.D., of Bloomfield, visited at the United church parsonage on Monday evening.

Mrs. Edward Cross and little daughter, of Toronto, are the guests of her parents, Mr. and Mrs. W. E. Connor.

Miss Ethel Bedford, of Campbellford, has been spending a few days in town with her brother, Mr. Ernest Bedford.

The friends of Miss Annie McCoy, who recently suffered a mastoid operation in Belleville Hospital, will be pleased to know that she is convalescing favourably.

Cream Wanted !

For Correct Test
Prompt Payment and
Best Satisfaction

SELL YOUR CREAM TO

Madoc Creamery

Phone 27

MITCHELL & YOUNG, Proprietors

Pipes Cigarsand Tobaccos

Make Suitable Gifts.

In making up your Christmas list don't forget to include Cigars. Women can come to this store with the perfect assurance that we have the very finest Cigars for gifts, in especially decorative Christmas boxes.

We handle only the very best brands, so you can't go wrong. We have many other gifts for the smoker, including a wonderfully varied collection of Pipes and the choicest blends of Tobacco, and Cigarette Lighters.

F. Vandervoort

Start Early

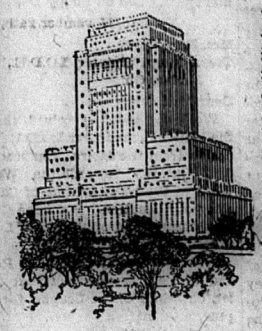

IN any plan of life assurance the extra risk is what increases the premium that is required.

The earlier you start the less your assurance will cost.

Life assurance is really organized thrift reduced to a plan which converts the impulses of every thoughtful man into a definite plan.

Its psychological value is as great as its financial merit.

Talk it over with one of our representatives.

SUN LIFE ASSURANCE COMPANY OF CANADA

HEAD OFFICE MONTREAL

B9

A FINE VARIETY of CHRISTMAS GIFTS

Toilet Articles

LUSTRE PEARL

in natural, rose and orchid decorated with gold and black.

In gift boxes

$5.00 to $25.00

Separate pieces may be obtained in any Colour.

Comb, Mirror and Brush in

Gift Boxes

A variety of colour designs

$3.00 to $6.50

Atomizers

Boxed, assorted shapes
75c to $3.50

Candy

Betty Brown, Xmas wrapped
1 to 5 lb. boxes.
60c the lb.

MOIR'S & WILLARD'S
$1.00 to $2.50 per box

ASSORTED NUTS
In fancy jars
75c and $1.35

Purses and Billfolds

20c to $1.00

Leather Shopping Bags
$3.50

Razors

Gillette, .$1.00 to $5.00
Autostrop $1.00
King Cutter, straight Razor $3.00

RAZOR STROPS
Of excellent quality
$1.00 to $3.00

Hot Water Bottles

Guaranteed

$1.00 to $2.50

YARDLEY'S
OLD ENGLISH

Lavender

Shaving Bowl ...$1.00
Toilet Water .....
35c to $2.50
Soaps ....20c to $3.00
Compacts .$1.50 to 2.50
Men's Sets .....
$1.00 to $4.50
Ladies' Sets .....
$1.00 to $10.00

BEN HUR

Perfume

25c to $2.00

CI MI Perfume
$2.00 per oz.

Bath Salts 60c to $1.50

Fountain Pens

WATERMAN'S
$2.75 to $8.00

WAHL EVERSHARP
$4.00 to $6.00

Eclipse $1.00
Pencils ...50c to $4.00

Parker Pens
$2.75 to $6.50

PEN AND PENCIL SETS
$2.50 to $12.00

See and Hear
The PHILCO
Electric 7 tube

Baby Grand Radio

The largest selling radio in the world

$95.20
completely installed

Brassware

Tea Stand $1.50
Wall Plaque $2.75
Round Trays .....
$1.00 to $2.25

Gold Fish Special

—A Few Left—

With each purchase of Nyal items to value of 50c you get two fish and bowl for 15c.

Vases

For cut flowers, rose buds, etc.
90c to $1.50

Writing Paper

In neat Xmas packages

25c to $3.00

Xmas Cards

CHRISTMAS CARDS

Choose yours from our large assortment
5c, 10c, 15c.

Books

Books and Reprints
75c to $2.00

Bibles ...$1.00 to $6.50

Hymn Books, ...
35c to $2.25

Prayer Books .....
35c to $1.75

Playing Cards .....
35c to $1.50

Holly Paper for wrapping your gifts 10c

Subscriptions taken for any paper, magazine and periodical

United Cigar Agency

Every article is guaranteed to be fresh and genuine.

Cigars ....50c to $3.50
Tobacco ..75c to $3.00
Cigarettes .60c to $2.00
Pipes .....25c to $3.00
Case Pipes $1.00—$2.50
Clocks, alarm ...$1.00
Watches $1.00
Ash Trays 35c to $1.00

Warwick Gifts

Bridge Set $2.50
Brass Tray $1.75
China Tea Service $2.00
Tie Rack $1.00
Sewing Machine .$1.00
Baby Plates 60c
Mottos $1.00
Framed Pictures .....
75c to $2.00

Parcels delivered to any part of the village

RUPERT'S Red Cross Drug Store

MADOC

...ONE 73

We wish to take this opportunity of wishing our friends and customers a Merry Christmas and Prosperous New Year.

SPECIALS FOR CHRISTMAS WEEK

California Grapes, 2 lbs. 25c
Candies, Christmas mix, 2 lbs. 25c
Nuts, mixed, 2 lbs. 35c
Large Oranges, basket containing 2½ dozen .....

W. WHYTOCK & SON
PHONE 9 MADOC

FUTURE IS PROMISING

It is not hard, for anyone who thinks a minute, to realize the cause for the present "hard times" in the United States and to a lesser degree in Canada. During the war every possible facility for production of food stuffs, clothing and industrial necessities was speeded up to the limit. The market for all North American productions even for several years after the war was very active. But as things in Great Britain and the Continent began to get straightened out and the loss of the millions of men directly attributable to the war adjusted itself to the subsequent conditions, people east of the Atlantic Ocean settled down to a new basis of existence, developing as best they could their own fundamentals of production and progressive plans for the happiness of their future generations. And in these plans they were undoubtedly assisted by American capital which has been even now evident in Russia as it was to a material extent in Germany before the war. What is the result? Very naturally with depleted markets overseas, the surplus of American production could not be absorbed and in consequence prices at home decreased, mills curtailed their payrolls and capital became more timid as to investment in home enterprises. That this was concurrent with the stock market crash of a year ago was entirely natural, but only incidental. And no farmer in Nova Scotia who adhered to the old fashioned staple productions of crops and live stock, avoiding stock market speculations and too many modern extravagances, is today perceptibly less independent than he was seventeen years ago. His immediate outlook may not seem perhaps quite as cheerful as it was then, but there is every reason to believe that the promise for the sixteen years to come is incomparably more roseate than that of the past. The evolution of the new days of prosperity is just beginning to be manifest. The indomitable resourcefulness inherent in the descendants of the North American pioneers cannot fail to gradually establish new avenues of successful commerce and among these successes most certainly will be eminent the progressive pathway of Canadian development now being mapped for us by Premier Bennett and his colleagues who are entirely undismayed at the temporary discouragement handed them by the "little Englanders" that failed to endorse our Premier's plan for inter-Empire preferential trade. Canadians have nothing to worry about in respect to future business. The country is sound at heart in every respect and the next generation will be more prosperous than we have ever dreamed of.

To understand the situation so far as Premier Bennett's recent visit to England is concerned, the following excerpt from his latest speech is explicit:

"I have said it is with genuine regret that I refer to this statement of the secretary of state for the dominions. But in justice to my own country and in justice to the great cause of closer economic unity, there is no other course open. For if this statement indicates what is to be the attitude of the United Kingdom at the conference to be held in Ottawa within the next twelve months, then I have little hope that any agreement which Canada may reach with the overseas dominions will include the United Kingdom.

Holding these views, it is but right that I should express them. Time is running against us. Canada in her own interests of the commonwealth, is honestly working for closer economic association. But if her proposal is to be thus contemptuously rejected, Canadians can only accept the rejection and act accordingly by embracing other means at hand of further strengthening her economic position in the world."

LETTERS OF ACKNOWLEDGMENT

The following letters have been received by the I. O. D. E. in reply to money collected on Poppy Day:—

Toronto, November 24th, 1930.

Mrs. Fred Curry,
Treas. Moira Chapter, I.O.D.E.,
Madoc, Ont.

Dear Mrs. Curry:—

We have today received through the National Treasurer I.O.D.E., a donation from the Moira Chapter, Madoc, Ontario, towards the Welfare Work of the Navy League of Canada, also your donation toward the Christmas dinner fund of the Navy League of Canada.

Will you kindly thank the Regent and all the Daughters of your Chapter, on behalf of the League, for their generous donation?

With all appreciation,
Faithfully yours,
Cecil G. Williams, Manager.

Toronto, December 5, 1930.

Mrs. Fred Curry, Treasurer,
Moira Chapter, I.O.D.E.,
Madoc, Ont.

Dear Madam:

Through the National Chapter I.O.D.E., we have today received your Chapter's contribution to the work of this Institute. Our official receipt has been sent forward to the National Treasurer.

May I take this opportunity to express our sincere appreciation for the interest of your members and their kindness in making this contribution to our work at the present time. The co-operation we have enjoyed from numerous Chapters of the I.O.D.E. in Canada has been a great source of encouragement in carrying on our work from its inception in 1918, and I want your members to feel that we deeply appreciate their share.

On behalf of our Council and those whom we serve would you kindly extend to your members this expression of sincere thanks.

Yours faithfully.
E. A. Baker, General Secreary.

This letter was dictated to dictaphone and written by blind typist.

Toronto, December 4, 1930

Mrs. Fred Curry,
Treasurer, Moira Chapter, I.O.D.E.
Madoc. Ont.

Dear Madam:

On behalf of our Association I beg to thank you and "Moira" Chapter for the contribution made by you to our Association, and forwarded by Mrs. Barker, and wish to express to you our sincere appreciation of this kind donation.

Your faithfully,
A. Sutcliffe, Secretary.

PRINTER ASKS DOCTOR TO BID ON OPERATION

It seems that a printer somewhere down in Texas got slightly peeved at a letter from a doctor who wanted bids on several thousand letterheads and statements, different sizes, different grades of paper and printed in various colors with the request that the forms be kept standing for possible reprint orders," according to a story in a United States magazine.

"So Mr. Printer diagnosed the case carefully and answered something in this manner: 'Am in the market for bide on one operation for appendicitis —one, two and five inch incision, with and without nurse. If appendix is found to be sound, want quotations to include putting same back and cancelling order. If removed, successful bidder is expected to hold incision open for about sixty days for I expect to be in the market for an operation for gallstones at that time and want to save the cost of cutting."

If you have anything to sell, phone us and we'll handle it.

ITEMS OF NEWS

The electors of Tweed did not have an opportunity to vote on the purchase of the local Hydro light and power plant on Monday last. It was discovered at the last moment that the Commission, in preparing the schedule with regard to annual payments, had made an error of $4,000 in the principal, and it was necessary to delay the vote until December 29th. —Tweed News.

Messrs. Alex. Kempt and Earl McConnell represented Norwood hockey club at a meeting in Peterboro on Monday night, when the East Peterboro Hockey League was organized. The League will be affiliated with the Trent Valley League and will form a Western loop, which will play off with the winners of the Eastern group of the T. V. L. at the end of the season. —Norwood Register.

We are told that some people are not paying their accounts, but are accumulating funds in bank accounts that nominally are kept in circulation by taking discounts. Could we have a combination of the two slogans, "Buy Now" for those who have funds and no debts, and "Pay Now" for those who are holding funds in the banks. Would it not work for the betterment of all concerned? By paying now, you and your customers will be able to buy now.—Renfrew Mercury.

Deseronto Town Council has become somewhat alarmed at conditions and is advertising in this paper the fact that it has no money to spend on people who have the habit of coming into this town for the winter. The Council has taken the proper point of view on the matter. Deseronto is a small community and it has all it can do to look after those who are in every sense of the word Deserontonians. For some years now we have been feeding people who strike the town with the first fall of snow and leave it with the first thaw in the spring. It is to those that the council's action is particularly directed. And it is the proper thing to do under the circumstances. Let these other small towns look after their own.—Deseronto Post.

An important decision was handed down recently affecting owners of motor cars, when Mr. Justice Logie ruled in a judgment at Osgoode Hall that motor car owners are not liable for injuries received by hitch hikers picked up by that owner's servant or driver. He dismissed the action of Clarence Groton against J.J. Leonard, owner of a truck in which Groton was given a lift. The ruling does not mention what the result would have been if the owner himself had been driving the motor vehicle. When a hitch hiker is given a lift on the highway, no charge is made for the ride, and any person who accepts a ride in any privately owned motor vehicle does so at his or her own risk. As the law now is, a driver of a car should hesitate to give a lift to anyone, because, should an accident occur, he might be ruined financially in a suit for damages.

Agricultural schools, modelled on the same plan as the vocational schools found in the cities, will be established by the Conservative Government in every county and district in the province, Hon. T. L. Kennedy, provincial minister of agriculture, announced at Brampton on Friday night at a congratulatory banquet tendered by his constituents in celebration of his elevation to the Henry cabinet. These rural vocational schools, as Col. Kennedy called them, were announced by him as the initial step in a great drive by the government, in co-operating with the county councils for the reduction of farm production costs. At these schools, said the minister, boys and girls of the province will take an annual three months' course. The girls, under the guidance of the women's institutes, would be taught dressmaking, cooking and housekeeping; the boys would be shown what real farming constituted.

Hastings County Council has decided to petition the Department of Game and Fisheries at Toronto to change the open season for deer to a later two weeks in the fall. They have it that the present season is too warm, that the venison spoils, and that young men are hunting when they should be on the land. We beg to differ with the county council on changing the date of hunting. Just because we have two or three unusually warm deer hunting seasons in a row is no argument for changing the dates. There is nothing in the world so absolutely uncontrollable as the weather and the seasons, and not one of these members of the council can guarantee that by changing the hunting season to a later date that we will have snow to track wounded animals or frost enough to keep venison from spoiling. We are not in favour of any change. The present dates are all right with us. The unusual weather we have been having this past couple of years may not predicate what will be handed to us next fall nor any other fall.—Deseronto Post.

MUNICIPAL ELECTIONS

To the Municipal Electors of Madoc Village

Notice is hereby given that the Nominations, which must be made in writing, for Reeve, four Councillors, three Public School Trustees and two Hydro-Electric Commissioners for the Village of Madoc for the year 1931 will be held in the TOWN HALL, MADOC, on Monday, December 29, 1930, at the hour of 7.30 o'clock, p.m.

The Polling, if any, will be held in the following Divisions on MONDAY, JANUARY 5th, 1931:

Polling Sub-division No. 1—Town Hall, W. R. Gray, Deputy Returning Officer.

Polling Sub-division No. 2—R. P. Wellman's office, one door north of Rupert's Drug Store, Robert Comerford, Deputy Returning Officer.

A. S. COCHRAN,
Returning Officer

Madoc, Dec. 16th, 1930. 51-2

MUNICIPAL ELECTIONS

To the Municipal Electors of Madoc Township.

Notice is hereby given that the Nominations, which must be made in writing, for Reeve and four Councillors for the Township of Madoc, for the year 1931, will be held in the Town Hall, Eldorado, on Monday, December 29, 1930, at the hour of 12 o'clock noon.

The Polling, if any, will be held in the following Divisions on Monday, January 5th, 1931:

Polling Sub-division No. 1—Hart's School house, Newall Broad, Deputy Returning Officer.

Polling Sub-division No. 2—McCoy's School house, Joseph Hayton, Deputy Returning Officer.

Polling Sub-division No. 3—Town Hall, Eldorado, Albert Empey, Deputy Returning Officer.

Polling Sub-division No.4—O'Hara's School house, Ford Tumelty, Deputy Returning Officer.

Earl Burnside, T'p. Clerk
51-2

NOMINATION

A meeting will be held at Ivanhoe Town Hall, on Monday, December 29, 1930, from 12 o'clock, noon, until one o'clock p.m. for the purpose of nominating a Reeve and Councillors for the Township of Huntingdon for the year 1931.

Should an election be necessary it will be held on Monday, January 5th, 1931, at the following places:

Polling Sub-division No. 1—Moira, D. R. O. Arthur Brough, Poll Clerk Clarence Mullett.

Polling Sub-division No. 2—West Huntingdon, D. R. O. Albert Ashley, Poll Clerk Harry Thompson.

Polling Sub-division No. 3, Town Hall, D. R. O. Wesley Reid, Poll Clerk Irvin Ray.

Polling Sub-division No. 4, White-Lake, D. R. O. Wellesley Holland, Poll Clerk Elmer Wood.

Polling Sub-division No. 5, Moira Lake, D. R. O. Wm. Wright, Poll Clerk John Ashe.

S. J. Kilpatrick, T'p. Clerk
51-2

FARM INSURANCE

We make a specialty of this line and have several extra quality companies writing same. Rates very reasonable, yearly and three-year policies. We guarantee it will pay you to let us tell you of our proposition before renewing your policy. Phone at our expense or write.

"We Insure Everything Insurable"

S. J. FISHER & SON
Insurance and Auctioneers
305 Front Street Phone 168 or 167J
BELLEVILLE 10-1yr

Farmers Attention!

See our special low priced

Poultry Feeder

It positively keeps out litter and hens cannot roost upon it.

Our prices are lower on house trim dressed Lumber, Mouldings, Seaman Kent hardwood Flooring and Brantford Roofings

Watering Troughs and Tanks.

Carpenter work by day or contracts.

BRUCE EMBURY
Phone 130 Madoc

The money you will save by reading the ads of local merchants in the Madoc Review will pay the subscription price of this paper many times over.

A Holiday Display

so replete with Super Values and Re... Choosing you cannot afford to delay choosing.

A lovely WRIST WATCH, NECKLET or RING, what ... Christmas gift.

Exquisite gifts that lend a note of beauty to any home include SILVER, CHINA, DINNERWARE, BRASS, CLOCKS, etc.

HOLIDAY GIFTS to tempt the most jaded buyer ... you find the gift which has eluded you elsewhe...

CHARMING GIFTS—SPLENDID VALUES

Prices to suit quality.

Thirty six years of business integrity is our guarantee.

Geo. F. Maybee
Your Jeweler since 18...
Official C. N. R. Watch Inspector.

Empire Theatre, Madoc
Friday, Saturday, Dec. 19, 20

The Foreign Legion
and
Tarzan the Tiger

A serial taken from the story by Edgar Rice Burroughs, "The Jewels of Opar," and

2 Reel Comedy

Free Show for School Childre...
FREE showing of first episode of serial will be o...
Friday afternoon at 4.30 for school children.

We are in the market for
Eggs, Hides, Furs, Wool
and Live Poultry
SAM LAPAM
Phone 47 Madoc

Wanted!

We wish to announce that w...
are open to buy
Hides, Furs
Wool, Deerskins
Live and Dressed Poultr...
We solicit your patronage.
T. Brightman & C...
MADOC

When I am driving on a street
Where little folks I'm apt to meet
Who dash across the street in play,
I hope I'll drive in just the way
That I would drive if mine were there
Upon that crowded thoroughfare.

All hardware in the ... National Railway Hot... struction at Vancouver, ... the product of the Belle... & Lock Manufacturing ... all be "Made in Can...

ELLEVILLE MARKET

SATURDAY

y's was a typical early winter . It had not yet the robust hristmas aspect though ever- were sold in numbers as nas decorations. Probably the lentiful offering today was in od. Maple sold cut up at the $7.50 per half cord, and some od cut brought ten dollars a Rarely has so much wood been here on one market.

etables and roots sold at un- d. Onions, cabbage 5 to 10 cents; 40 to 50 cents; beets 30 cents; ps 40 cents; carrots 30 cents ck; squash 20c each; herbs 10c; 10c.

ts six weeks old sold for six spiece. Beef cut up on the ought 13c to 16c and 17c a 12c by the quarter, and pork ents dressed. Live hogs ound nine cents a pound urteen cents dressed. Beef by rcass brought 13½ cents for n and 11 to 12 cents for local. sold at 16 cents per pound.

bits were on sale at 30 cents on the outer market. Geese ht $2.25 to $3.00 each and ducks t $1.00 to $1.25. Turkeys sold ariety of prices, birds bringing o $3.50 each for the smaller, the e price being about thirty cents nd. But there were some mam- turkeys offered, one weighing ounds, selling for $6.00, at the f a little less than 25 cents a and another for $5.50 weighing lbs. and bring about thirty cents ound. These were two fine fowl ere much admired by market-

er sagged. It sold today at 35c wnwards. Eggs brought all from 40c, 45c and 50c per doz-

was a bumper market in chic- all sizes. Medium sized fowl one dollar each, others were r higher according to size.

atoes struck a low figure today, ly one dollar a bag. There were ery numerous offerings.

uerkraut does not lack on the lo- market. Pail upon pail of the de- s food was offered at the rate o quarts for twenty-five cents.

tternuts were featured at one at 45c per gallon. Popcorn ht 20 cents a wrist.

beautiful apples, symbolic of lth of the Ontario climate, wn in Northern Spy at $1.75 shel; Pewaukee at $1.00 per Delicious at $1.50 a bush- even made its appearance nts a gallon.

sold at an average of nine pound. Beans brought ten quart.

re are 295 privately-owned air- in Great Britain, divided 263 owners, of whom 24 have anes each.

GILMOUR

Mr. and Mrs. Ray Richardson spent the week-end at the Timber Products office, Gilmour.

Mr. and Mrs. Ed. Diamond visited Mr. and Mrs. M. K. Baker on Tuesday last.

Mr. and Mrs. A. Steenburg spent Sunday, the guests of Mr. and Mrs. Ross Sprackett.

Miss Rose Dafoe, who spent the last two weeks in Belleville Hospital following an appendix operation, returned to her home last week.

Mr. and Mrs. Reid, Ivanhoe, visited Mr. and Mrs. W. A. McMurray on Sunday.

Mr. and Mrs. A. A. Harvie, accompanied by Mrs. F. Slater, were in Belleville on Saturday.

MISSION of BANNOCKBURN

Rev. W. G. Hope Swayne, L. Th.
Priest in charge

Sunday, December 21st.
4th Sunday in Advent

10.30 Glanmire—"Christmas Service." Holy Communion and Sermon.
2.30 Millbridge—Evening Prayer and Sermon.
4.15, Stoney Settlement—Evening Prayer and Sermon.
7.30 Bannockburn—Evening Prayer and Sermon.

Christmas Day
9 a.m. Millbridge—Holy Communion.
10 a.m. Bannockburn—Holy Communion.

TRINITY UNITED CHURCH

Minister, Rev. G. W. Rivers

Sunday, December 21st.

10 a.m. Sunday School and Bible class
11 a. m. Morning Worship, subject: "Christmas and Christ."
7 p. m.—Public Worship. Subject: "If Christ had not come."

Special Christmas music both morning and evening.

CHURCH OF ST. JOHN THE BAPTIST MADOC

Rev. P. Gatley Reynolds, Incumbent.

Sunday, December 21st.
Madoc

11 a. m. Mattins and Sermon.
7 p.m. Special Musical Service. St. Peter's, Queensboro.
2.30 p. m. Evensong and Sermon

ST. PETER'S PRESBYTERIAN CHURCH

Minister, Rev. T. G. Marshall

Sunday, December 21st.

10 a.m.—Sunday School and Bible Class.
11 a.m.—Morning Worship. Subject, "Christmas message."
3 p.m. Service at Tweed.
6.50 p.m. Song Service.
7 p. m.—Public Worship. Subject: "The real Christmas."

We have some exceptional bargains to offer in new and used Radio Sets, as the following list will illustrate.

New all electric Machines from $87.50 to 350.00

w Battery Machines, regular $225.00, for ... $145

attery Machines, regular $450.00, for ... $125

er Machines, fully equipped, for $25 to 75.00

We solicit your inquiries.

RANK DAFOE

N RADIOS MADOC

McINTOSH BROS.

Christmas Gift Suggestions

For Mother

97 piece Limoges Dinner Sets. Very special **$29.50**

Silk and wool Sweater Coats. Good variety of shades in all the wanted sizes. Special **$2.95**

Satin trimmed pure wool Bed Covers 72" x 84" Special **$6.95**

Hosiery. All wool Hosiery, dark shades. Sale, pr. **$1.00**

Pure Linen Towels with fancy coloured borders 18" x 36" Special, each **75c**

Kimonas. Ladies' eiderdown Kimonas, good weight. Special **$2.95**

For Dad

Boxed silk Ties. Good assortment of patterns. Choice **50c**

Sweaters in jumbo stitch, mostly brown and fawns, all sizes. **$3.49**

All wool Socks in the darker Shades. All sizes. Pair **50c**

Fugi Silk Scarfs, in polka dot pattern, white with black. Special **75c**

Capeskin lined Gloves, brown or grey. Special, pr. **$1.69**

Men's Work Sox, in grey only. Regular 50c. Sale, 3 pr. **$1.00**

For the Misses

Silk Vest and Bloomer Sets, sizes large, medium and small. Good assortment of shades. Suit **$1.00**

Corticelli fullfashioned Silk Hosiery, shades of rendezvous, muscadine, carisse, promenade, and all the other popular shades. Boxed in Christmas boxes. Pr. **$1.49**

Silk Slips, lace trimmed, also plain shadowproof hems. Special, each **$1.00**

Silk Pyjamas and Gowns in good variety of contrasting shades. Very suitable and acceptable gifts. Sale **$1.95**

Scarfs. Large square figured flat crepe Scarfs, excellent designs. Each **$2.49**

Silk Bloomers, nicely trimmed. Pr. **79c**

Vests to match. Each **75c**

Larger Silk Bloomers. Pr. **$1.00**

For the Boys and Young Man

Bow Tie and Eversharp Pencil Combination **50c**

Boxed Braces **50c**

Capeskin Mitts, nicely lined **75c**

Fine all wool Socks, Good patterns. Pair **50c**

Fine Shirts, collar attached. Good patterns. **98c**

Boxed Silk Ties, big assortment. **50c**

Square silk Scarfs, mostly brown, fawn, blue and grey plaids. Wonderful value. Each **$1.00**

Boys' Pullover Sweaters. Big assortment of shades and sizes. Each **$1.00**

China, Glass, Aluminumware

200 pieces fancy coloured China, such as Bon Bons, Cake Plates, Vases, etc. Choice **50c**

Aluminumware, Kitchenware, such as Teapots, Percolators, Teakettles, Fry Pans, Dish Pans, Potato Pots, etc. Choice **89c**

A suitable Christmas gift.

200 pieces fancy coloured China in a host of designs, very special at, each **75c**

Dutch Silver

Salt and Peppers
Smoking Sets
Jewel Cases
Cigarette Cases, etc.
Prices reasonable

Big assortment of fancy China Pieces ranging in price from **$1.00 to 3.50** See these.

Glassware. Sherbets, grape cut design **18c**

Plate to match **18c**
Colored cut Goblets **75c**
Colored cut Sherbets ... **50c**
Another line **39c**
in colored Goblets and Sherbets

Hundreds of practical Gifts on our display counters.

Gifts for every member of the family from baby to the great grand parents. Visit our store early and often and choose your gifts for Christmas.

To all our Customers and Friends we extend best wishes for a merry Christmas. May the New Year bring happiness and prosperity

McINTOSH BROS.

Phone 23 Madoc

SCHOOL REPORT

FLINTON SCHOOL

The following is the results of November examinations of Flinton Continuation School:

Form III—Lois Campbell, Veronica Yanch, Violet Lloyd, Lionel Lloyd.

Form II—Stafford Lessard, Doris Springer, Harold Yanch, Vivian Springer, Ina Champayne, Almonde Lessard.

Form I—Grace Wagar, Mary Lloyd, Mildred Champayne, Elwin Yanch, Kenneth Champayne.

Mary C. Warren, Principal.

S .S .No. 13, MADOC TOWNSHIP

Sr. IV—Carl Fleming, Helen Moon.

Jr. IV—Miller Johnston, 73 p.c.; Ella Fleming.

Sr. III—Helen Johnston, 74 p.c.; Gordon Yearwood.

Jr. III—Marjorie Fleming, John Walsh, Carl Trotter, Annie Mackillican.

Sr. II—John Moon, Angus Mackillican (equal).

Jr. II—Mildred Moon, Ruth Gordon, Roy Rose.

I—Don Gordon, Betty Rose.

Primer A—Glenn Fleming, Patrick Laffan, Allan Pigdon, Jimmie Winfield.

B—Phyllis Rose, Billie Diamond.

B. Donnelly, Teacher.

IVANHOE WOMEN'S INSTITUTE

The regular monthly meeting of the Ivanhoe Women's Institute was held at the home of Miss Susie Tanner on Tuesday evening, Dec. 9th. A large gathering of both men and ladies were present, it being the exchange of Christmas gifts.

The meeting opened by singing two verses of the opening ode followed by the Lord's Prayer in unison. There was community singing and roll call, "Quotations," was well reponded to.

The minutes of the last meeting were read and approved, several reports from the sick committees were received each stating of fruit or flowers having been given them.

There was discussion of dental inspection in the rural schools and committees were appointed to visit the school meeting and report to the school board to find out what further steps may be taken to get this worthy cause started.

A committee was appointed to meet at the home of Mrs. J. Haggerty on Monday night, Dec. 15th, to plan some sort of a social evening to be held in the town hall in January.

Mrs. Morley Haggerty and Miss Georgie Pitman sang "Springtime in the Rockies." Mrs. Sarles and Mrs Sam Fargey each gave an excellent report of the convention held in Belleville on Nov. 19th and 20th.

Mrs. W Tanner gave a reading entitled, "A broader outlook on Life."

Miss Marie Benson gave a report of her trip to the Royal Winter Fair, being one of the Hastings girls who won the first prize on judging, being coached by Miss Hopkins, the Provincial Instructor. Miss Frame, teacher at White Lake school, sang a solo. A liberal collection was received which is to be spent in helping those who are in need during the Christmas tide.

Lunch was served in the old-fashioned paper bags, which all enjoyed.

A social half hour was spent at the close.

PRESENTS PICTURE OF OLD TIME OFFICER

Reeve Frederick Adams, of Dungannon, made a presentation to B.C. Donnan, today, of a photo, which no doubt will be highly prized hung in a prominent place in his office. The picture was of High Court Constable William Milton, who was the officer who led to the gallows in Belleville over sixty years ago, a man who was hanged along with his wife. Stories of the hanging still linger in social tradition.

Mr. Milton is no doubt remembered by a few old timers in Belleville and in the county. Reeve Adams has many old pictures which he highly prizes.—Ontario Intelligencer.

WEDDING BELLS

KELLAR—WOOD

On Saturday, December 6th, the marriage was solemnized by the Rev. J. W. Flatt, of Miss Mabel May Wood, adopted daughter of Mr. and Mrs. Thomas Emerson, of Hungerford township, to Mr. Wilbert Stephen Kellar, son of Mr. Stephen Kellar, of Moira. The young couple were unattended; immediate relatives attending the ceremony. The bride wore a dress of brown silk crepe trimmed with maize. A dainty but sumptuous buffet lunch was served. The bride travelled in a charming gown of blue silk velvet, blue fur trimmed coat and hat to mach. After a short honeymoon the young couple will reside at the home of the bride's parents.

Personal Greeting
CHRISTMAS CARDS

Over 50 designs to choose from, beautifully engraved Cards with lined envelopes.

Per dozen $1.50
Lots of 2 dozen, per dozen $1.25
Box of 12, all cards different $1.75
Box of 15, all cards different $2.25
Box of 25, all cards different $3.50

All Cards printed with greeting, name and address.

Above prices speak for themselves.
See these cards before ordering.

North Hastings Review

SKATES MAKE IDEAL GIFT

"THIS YEAR A C·C·M·OUTFIT"

C.C.M. Skate and Shoe Outfits—$5.00 to $20.00

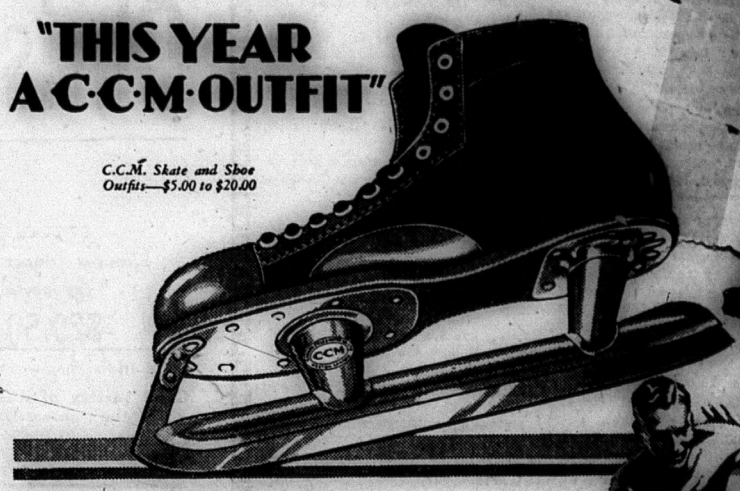

Your Feet Will Be Rarin' To Go In This Outfit

The minute you stand in them you can tell by the "feel" that you can skate like a speed demon. The balance is perfect, the fit comfortable, the result of building a new line of shoes, according to ideas given us by star hockey players. Correctly attached to the world famous C.C.M. Skates right at the factory.

C.C.M. Skates and C.C.M. Shoes—that's a real C.C.M. Outfit.....Look for the C.C.M. trademark on both. "C. C. M. on skate and shoe is your guarantee of value." If you don't need shoes C.C.M. Skates may be bought separately.

C·C·M· SKATE AND SHOE OUTFITS

M. W. CONNOR & SON

Hardware Phone 8

A Man's Christmas Gift will be most appreciated when it is something He can put to everyday Use

Ask him what he wants for Christmas and nine times out of ten he will answer "Something to wear."

If you really want to give him a thing he will appreciate most come here where men would buy for themselves.

The List will make choosing easy and you can be sure your Gift will be especially acceptable.

A WEALTH OF BEAUTIFUL
NECKWEAR
Now ready here to meet demands of holiday buyers. Something that every man is glad to get.
Neatly Boxed ..... 50c, .75, $1.00

SHIRTS
MEN LIKE TO GET SHIRTS
One or two shirts will make him smile on Christmas morning. A man likes to have a good supply of Shirts.
Prices $1.50, 1.95, 2.50

MUFFLERS
A Neck Scarf makes a useful, neat and desirable present for anyone. The square silk Scarf in plaid patterns is very popular.
Prices $1.50, 2,00, 2.50

THE BEST GIFT OF ALL IS A FINE
Suit or Overcoat
A new Suit or Overcoat for a Christmas present is sure a hearty welcome. Our big stock offers a good showing of the newest and best to choose from at the price you want to pay.

Navy Blue Overcoats ..... $14.00 to 25.00
Other Lines Overcoats $10, 15., 20., 25.

Men's Suits
$15, 20., 25.

We haven't striven for cheapness but have worked to procure good merchandise at reasonable prices and have succeeded.

GIVE HIM A HAT OR CA
Look inside the band on his old one and find the si
We will help you to select the style.
Boys' Caps ..... 75c and $1.0
Men's Caps ..... $1.00 and 1.5
Men's Hats $2.00, 3.50, 4.5

A SWEATER COAT
Makes a Fine Gift
There is nothing a man or boy will get more comfo out of than a warm Sweater.
Men's Sweaters ..... $2.00 to 5
Boys' Sweaters ..... $1.25 to

BIG VARIETY
Men's Handkerchiefs, Belts, Gloves and Mitts, Me Hosiery, Men's and Boys' Oxfords, Underwear moderate prices.

GEORGE WEST

THE GIFT STORE FOR MEN — Men's and Boys' Wear — ALL CHRISTMAS GOODS APPROPRIATELY BOX

Ideas for Gift Seekers

MEN'S CAPS

Hand tailored, richly lined, assorted shades and sizes. The perfect gift. 95c and $1.25

MEN'S SCARFS

In square or oblong styles. A real buy for Christmas shoppers. Fine assortment of shades and designs.

Special .....95c to $1.95

MEN'S TIES

In Christmas boxes, $1.00 to $1.50 qualities. Every tie in the lot is right up to the "gift standards." Buy them by the half dozen. Values are exceptionally good.

Christmas Special 49c

MEN'S FINE SHIRTS

100 only

Well known makes, "Society Brand" and "Tooke." Tailored from good quality Broadcloth in attractive patterns. Some have two separate matching collars. Sizes 14½ to 17. Values from $1.95 to $2.75

Christmas Special $1.49

SUGGESTIONS FOR WOMEN

Rayon Silk Nightgowns, yjama Sets, Vests, Bloomers nd Step-Ins, finest quality rayon. Special 69c to $1.95
lannelette Bloomers, Nightgowns and Vests 59c to 75c
Ladies' Silk Hose, 89c value ale, pr. 49c
Women's Rayon and Wool ose 49c
Women's All Wool Hose
Handkerchiefs in Xmas boxes.
Rubbers
Fancy Garter Sets
Bedroom Slippers
Sweaters

SUGGESTIONS FOR MEN

Kid Gloves, lined, Christmas special $1.49
Wool Knit Gloves, asst. colors 89c
Men's Fancy Sox, real value 3 pr. $1.00
Men's Fancy Dress Sox, all wool, $1.00 value 75c
Men's Overalls, good quality. 98c and $1.49
Men's Fleece Shirts and Drawers, garment 79c
Penman's All Wool Shirts and Drawers, garment $1.35
Men's Horsehide Pullovers 89c
Braces, Garter Sets, Belts, Handkerchiefs, Bow Ties.
Everything for men at reduced prices, in Christmas boxes.

Men's Overcoats
Bathrobes
Pyjamas
Men's 15" Leather Top Rubbers
Men's Work Shirts, Sale.. 69c
Men's All Wool Sweater Coats $2.95
Men's Goloshes, Rubbers,
Felt Boots
Men's Suits
Mackinaw Socks
Men's Pants ....from $1.40 up

SUGGESTIONS FOR CHILDREN

BOYS

Caps
Suits
Underwear
Overcoats
Shoes
Rubbers
Goloshes
Gloves
Sweaters
Pullovers
Windbreakers
Aviation Caps
Bow Ties
Belts
Stockings

GIRLS

Handkerchiefs
Sweaters
Goloshes
Rubbers
Shoes
Gloves
Skirts
Middies
Underwear
Sleepers
Stockings
Coats
Tams

DAVE'S ECONOMY STORE

Next to Blue's Hotel

ECIAL — Flannelette Blankets, extra good quality Alaama Brand, double bed size, 4" x 80 ", sale price, pr. $1.49

Boys' Aviation Caps
Only $1.25
TOWELS—Extra large size. Heavy, good quality. Pr...95c

Krinkley Bed Spreads
Special $1.25
SPECIAL—Women's Goloshes only $1.69

Your dollar will buy more here. Compare our prices, quality and merchandise.

Store open every evening until 10 p.m.
Check every item over.
Buy here and save money.

E FOR A COME-BACK

Mercury—The fact to bear at all times is that depresnd booms, at best or at worst, limited period. There is a point ality toward which conditions turn after abnormal rise or e damage suffered during of inflation or depression is ue to panic. Even the wildic mongers knows that basic ons in Canada are sound. The of over-optimism produced an of wild speculation, the drop which resulted in financial ency, and overproduction that d in industrial stagnation and ified mechanism of industry transportation that resulted in pread unemployment of human Now that it is fairly certain ottom has been touched, the back cannot be long delayed ndeed, is already in evidence. It hly gratifying to consider that encies have been met as they ed and relief provided at and needed. Government paternalas been studiously avoided just mmunism has been firmly re- The return to normal will unhampered by the penalty there will be no deadening on by doles, no compulsory throttle distribution, no legve subventions to create fictitimarket values. Commerce and ry in Canada starts the ascent oose and hand-loose.

OPUS ADD VARIETY IN CANADA'S FISHING

haps few Canadians are aware fact but the octopus is among ishes taken in the commercial y in the Pacific coast waters of ominion. There's a wonderful , indeed, in Canada's fisheries es. In 1928, to cite some reures, British Columbia fisherd over 55,000 pounds of the cing, eight armed octopus ore than 28,000 pounds. ten chiefly by orientals ce and bring between ten cents a pound on the

fishing for octopi alone is carn but the fish are the incidental of other fishing operations. most part, they are taken in of small draggers.

700 pounds of caviar was Canada this year from Its market value was a d.

DROWNED AT CANNIFTON

Ninety minutes of steady and determined effort at resuscitation practised by members of the Hydro and Bell Telephone lifesaving crews failed to revive on Saturday evening, the thirteen year old boy, Clarence William Holgate, son of Mr. and Mrs. Charles Arthur Holgate, when his body was pulled from the bottom of the millpond at Cannifton by the side of his father's mill twenty minutes after he had plunged through the ice while skating. The water was twelve to fourteen feet deep where he lost his life.

Mrs. Wm. Reynolds was standing looking out the window of the Reynolds general store, which faces the pond and saw the boy break through the ice. She quickly raised the alarm and Roy Rossborough, an employee of the store, with Mr. Reynolds, hurried to the scene with a rope. The boy was managing to hang on by his hands onto the side of the ice. The rope was thrown to him but apparently he was too weak to grasp it. Finally he sank and those who had gathered secured a boat to which they tied a rope and shoving it over the ice, used a pike pole to grapple for the body which was recovered by Roy Rossborough.

HAZZARD'S CORNERS CEMETERY FUND

The following is a list of the names of those who have sent in their subscriptions to the Hazzard's Corners cemetery fund for the year 1930.

Mr. W. J. Irwin	$1.00
Mr. T. E. Burnside	2.00
Mr. E. Bristol	1.00
Mr. John Kincaid	1.00
Mr. George Ketcheson	2.00
Mr. Michael Franks	2.00
Miss Frankie Keene	2.00
Mr. James Burris	2.00
Mr. Oscar Taylor	1.00
Mr. Fred Holmes	1.00
Mr. Alex McCoy	1.00
Mr. Charlie Thompson	1.00
Mr. Allen Curtis	1.00
Mr. McCary	50
Mr. George McKinnon	50
Mr. Ernie Moore	1.00
Mr. W. Blair	2.00
Mr. Abe Holmes	2.00
Mr. Sam McCarey	1.00
Mr. John Gray	1.00
Mr. Robert Weir	1.00
Mr. Frank Palmer	1.00

D. H. Gunsolus, Treasurer.

Shop Early
Before the Choicest
Gifts Are
Snatched Up

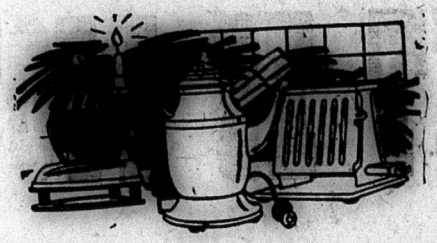

Shop Early
In the Day
In the Week
In the Month

ELECTRICAL APPLIANCES

A Happy Thought for CHRISTMAS

ELECTRICAL GIFTS

Percolators
$5.00 up
Toasters
65c up
Irons
$2.00 up
Floor Lamps
Bridge Lamps
Radio Lamps
Desk Lamps
Boudoir Lamps
Curling Sets
Heating Pads
$6.00 up
Flashlights
All Prices

A gift that is sure to please her—one of our helpful and attractive Electrical Appliances.

You can have no idea of the many gift possibilities in this store that would delight any woman.

Distinctive for intrinsic quality and attractiveness, these electrical appliances are priced at the very minimum figure.

Just look at the list of gift suggestions on the left—they give you only an inkling of all the exceptional offers we are making in Electrical Giftware.

ALEX. COCHRAN

CHRISTMAS SUGGESTIONS !

Now is the time to take advantage of these before the Christmas rush. We extend an invitation for you to visit and see our extensive Gift Lines.

YARDLEY'S OLD
English Lavender

Ladies' Sets ....85c up
Men's Sets ....$1.00 up
Lavender Water 35c up
Compacts ....$1.00 up
Bath Salts ....$1.00 up
Shaving Bowls ...$1.00

AN ASTOUNDING OFFER

Have your favorite snap enlarged and mounted in a handsome hand carved burnished silver frame for special price of 98c.

Perfumizers ....75c up
Jonteel Perfume Sets.. 75c up
Dainty Compacts 50c up
Pearl on Amber Sets .. $4.00 up
Chocolates— Christmas Wrapped .....49c up

Rogers Radio

The only fully guaranteed Radio ...$109 up

Books

Latest Fiction .$1.00 up
Reprints .....85c up
Boys' and Girls' Books. 15c up
Chatterbox Annual ... $1.50

Bibles, New Testaments, Psalm and Prayer Books, Hymn and Praise Books

PARKER
PENS AND PENCILS

Fountain Pens $1.00 up
Pencils .....25c up
Box Cameras . $1.00 up
Kodaks .....$5.00 up
School Bags ....50c up
Pencil Boxes ...15c up

Stationery, fancy boxes 25c up

TOBACCOS
XMAS WRAPPED

Cigarettes, tins, .60c up
Cigars, box, ...50c up
Tobacco, tins and jars. 80c up
Pipes .....25c up
Ash Trays .....50c up
Cigarette Boxes

Gillette Razors ..... $1.00 up
Auto Strop Razors .... $1.00 up
Shaving Brushes 35c up
Mouth Organs ..15c up
Vacuum Bottles ...49c
Thermos Bottles ..... $1.00 up
Colgate's Sets for Men. 75c up

Dutch Silver ... 50c up
Brassware .....50c up

Hot Water Bottles .... 98c up

Greeting Cards, Xmas Decorations, Magazine Subscriptions

JOHNSTON, The Druggist

Phone 38 The Rexall Drug Store Madoc

...A LOSES SUIT ON ...LIEN WAR PROPERTY

...a, Dec. 17—A legal conflict as to the possession of approximately $1,000,000 worth of alien enemy property seized during the Great War was resolved today in a judgment of the Supreme Court of Canada in favor of the alien property custodian of the United States when an appeal by the Secretary of State for Canada was dismissed.

On the entrance of the United States into the war the Government of that country seized a quantity of shares and bonds in the possession of German nationals. The securities were of Canadian origin and the claim was made by the Secretary of State,as Canadian custodian of alien enemy property, that the shares and bonds should be turned over to Canada. Chief Justice Maclean of the Exchequer Court held that the securities had been properly attached by the United States custodian and that judgment was upheld in the Supreme Court.

The judgment dealt with four test cases involving shares and bonds of the Canadian Pacific Railway, the City of Montreal, the Imperial Oil Co. and the Toronto Power Company. In ...about 150,000 shares were seized from 47 German nationals.

QUITE NATURAL

She doesn't like
A shady joke,
She doesn't neck,
She doesn't smoke.

She never flirts,
She doesn't swear
She doesn't wear
Those shortened skirts.

She doesn't dance,
She doesnt sing,
And Sheiks in pants
Don't mean a thing.

She doesn't use
The beauty salves,
But doesn't refuse
To show her calves.

You ask her name?
Well that's a wow—
She's not a dame,
She's a dairy cow.

Major A. V. Yates, M. C., of Deloro, of the Hastings and Prince Edward Regiment, has been awarded the Colonial Auxiliary Forces Long Service Medal.

SLEEP ON RIGHT SIDE BEST FOR YOUR HEART

If you toss in bed all night and can't sleep on right side, try simple glycerin, saline, etc. (Adlerika). Just ONE dose relieves stomach GAS pressing on heart so you sleep sound all night. Unlike other medicine, Adlerika acts on BOTH upper and lower bowel, removing poisons you never knew were there. Relieves constipation in 2 hours! Let Adlerika cleanse your stomach and bowels and see how good you feel! C. R. Johnston, the Druggist.

Why buy your Business Printing Jobs from men who blow in from towns or carry printing specimens and prices on the side? The Review will give you good work and a fair price. Boost your own town by buying your printing at home.

Business Men,
Professional Men,
School Teachers,
Clergymen, Etc.

Use Printed Stationery

It costs little more than the plain—gives caste to your business or profession. We have several qualities of Letter Heads, Note Heads and Envelopes, as well as a full line of Commercial Stationery.
Some Spring or Summer Announcement is wanted—a circular, booklet or dodger—perhaps some Billheads or Statements—Labels or Tags.
Your Printing is what we are asking for—and we can ask for it with good grace, for we do the kind of Printing that pleases fastidious people.

The Review
Job Department,
MADOC, ONT.
Let us Figure on Your Requirements

...A...LE FO... SUGG...

At this season of the year ... thoughtfulness on the part ... public can greatly facilitate th... of post office employees and a... greatly in the prompt delive... Christmas mail.

Early mailing is, of course, ... rule to follow both for letters a... cels, no matter where they a... The rules governing the ... mail are few and simple, ... ently need reiteration frequ... example, the Post Office de... has already this year found ... sary to protest against th... putting Christmas seals ... of letters, and has ... such letters will be returned ... senders if the practice is persiste... Nothing should appear on the fac... an envelope except the address ... the person's name for whom it ... tended, and the name of the ... and the address in the ... hand corner. Care should ... have correct initials, str... ber, or rural route, a... proper name of the post ... addition, where parcels are co... they should be packed carefu... be made up substantially enough ... stand the necessary handling. ... breakages and losses are due to fli... packages or improper direction... care is taken and mail is posted ea... there will be less trouble and the ... office department will be greatly ... ed in its work.

The condition of Mr. Frank ... ston who was badly injure... three other people were ... Geddes Street C.N.R. cross... Friday afternoon is reported as ... ly improved at the General H... Johnston has partly regain... sciousness and hopes are now ... for his recovery.

Planing M...
Dressed Lumb...
Shingles
Roofin...
Sash, Doors
Glass, etc.
R. F. BRISTOL
Phone 159, Ma...

IT IS NOT TOO LATE

TO ORDER YOUR

CHRISTMAS CARDS

Printed with your Name and Address

$1.50 PER DOZEN

NORTH HASTINGS REVIEW

North Hastings Review

SAMPLE COPY

$1.50 If Paid In Advance. "PARTY IS THE MADNESS OF MANY FOR THE GAIN OF A FEW." $2.00 to the United States.

ed April 6, 1877. Number 52 MADOC, HASTINGS COUNTY, ONTARIO, DECEMBER 24th, 1930 Single Copy, Five Cents.

BRATED BIRTHDAY

Christie, of Elgin Street, her eighty-fifth birthday h of December.
er of her friends called to She was presented ful cut flowers from the and also a large sheaf mauve mums from Mr. Christie, of Toronto.

Y SUNDAY OL ENTERTAINMENT

tmas entertainment of ed Church Sunday school the Empire Theatre on vening and was a success standpoint. The attend- large, and the programme so that the children were Mr. James Keene, superin- of the Sunday School, acted man, and gave an opening ad- welcome. Two choruses were the school and one by the class. Sadie Tumelty sang ly that she had to respond to . A quartette of boys gave us selection in action entitl- ide down." Buddy Kellar gle Bells," and Rev. G. W. e an address on the joy of Then followed the main he programme, a cantata ge saves the day," which put on by the young folk. he National Anthem Santa dis- l presents to the children.

TER'S CHRISTMAS TREE

Peter's Presbyterian Sunday held their annual Christmas d concert in the Sunday School on Thursday, December 18th, he usual good attendance and eather. The Madoc orchestra attendance and gave a number ctions adding much to the joy cheer of the evening.
musually good programme of recitations, drills and musical re was put on and the evening's nme was much appreciated by dience of scholars, parents and Following the programme Claus made his appearance, and he presents and goodies to each boy and girl.
George West, Superintendent of unday School, was the chairman ade his address very short, wel- g all in the name of St. Peter's y School. The following is the amme as given:
ing Hymn—Away in a Manger. hestra.
ristmas—Mrs. Hill's Class. anese Drill—Mrs. West's Class. g—by Stanley Hawthorne. citation—by Florence Young. e' Drill—by Miss Robertson's Mrs. Smith's Girls. sic—by Chas. Wickens. ercise—by Boys of Miss Robert- and Mrs. Smith's Classes. et—by Lola and Durwood Mc- ris' Dialogue—Oral Composition. ristmas Story—Miss Mackintosh. ano Duet—Holland Sisters. usical Selections—Wickens Broth- g—Miss Mackintosh's Class. uitar Selection—by Eileen Wilson. urdering the Language—Senior s. ational Anthem—All.

astings County girls with 880 its carried off first honors in the ario Farm Girls' contest, at the al Winter Fair, Perth with 879 nts, Oxford, Prescott and Russell —874 each and Dufferin with 873 e next in order.

MADOC A. F. & A. M. ELECT OFFICERS

The installation and investiture of the officers of Madoc Lodge, No. 48, A. F. & A. M. took place in the Masonic Hall, Madoc village, on December 18th, with a goodly number of the brethren of the lodge and visitors from near and far in attendance. Rt. Wor. Bro. J. W. Barlow, P.D.D.G.M., of Belleville, was the chief installing officer, assisted by Wor. Bros. John Maidens, George Dawkins and Fred Chamberlain, of Belleville, and Wor. Bros. V. Embury, Dr. Fraser and W. E. Connor, of Madoc Lodge.

The installation ceremony as put on by these brethren drew many complimentary remarks from the members of Madoc lodge, and on behalf of that organization Wor. Bro. V. Embury and Bro. George White presented the installing officer with a slight token of the esteem in which he is held by the brethren of Madoc Lodge, to which Rt. Wor. Bro. Barlow made a fitting reply.

To Wor. Bro. John Maidens fell the honor to present a Past Master's jewel on behalf of Madoc lodge to the Immediate Past Master, Wor. Bro. H. C. Tummon, which he did in his own inimitable way. Bro. Tummon has served Madoc Lodge well during the past year and his companions expressed their appreciation very fittingly.

A very dainty lunch was served at the close of the business meeting and a number of the visitors were called upon for a few remarks.

The officers who will guide the destinies of Madoc Masonry for the coming year are:

W. M.—W. H. McBain.
I. P. M.—H. C. Tummon.
Sr. W.—Thos. Rupert.
Jr. W.—Kenneth Connor.
Sr. D.—Robt. Comerford.
Jr. D.—George White.
I. G.—James Flett.
Sr. S.—Wilbur Fox.
Jr. S.—P. Gunn.
D. of C.—Chas. Whytock.
Tyler.—Wm. Hill.
Treasurer—Dr. Fraser.
Secretary—A. Cochran.
Organist—Geo. Avery.

REOPEN ABANDONED MINE AT QUEENSBORO

Keith Stacey, A. J. Gilbert, F. Stacey and R. Reid, all of Grand Rapids, Michigan, left the Trenton airport Tuesday morning at 10.30 for the return aerial trip following four days spent in this locality inspecting a gold mine near Queensboro. The large Stinson six passenger cabin plane piloted by E. Austen swooped down from the air on Saturday afternoon at the airport and a perfect landing was effected. The party went to Belleville, and Monday was spent at the mine. It is understood that the quartette, all of whom are well known in Grand Rapids financial circles are interested in the reopening of the deserted mine. It is said that recent surveys have revealed valuable deposits of gold and the Grand Rapids men were so enthused with the prospects, that they decided to pay Queensboro a visit and observers state that they were more than pleased with the result. Competent engineers will be employed and a new shaft will be sunk in the near future.

The four men are all seasoned fliers and told friends here that they made many business trips by air and found that they were able to save a great deal of time by this method. Their visit here indicates, that while many mines in the County have been abandoned as useless, sufficient faith is retained by some, to promote the reopening of the projects.—Ontario Intelligencer.

CHRISTMAS SERVICES IN THE CHURCHES

The services of the different churches on Sunday, December 21st, were characterized by special Christmas music, celebrated the glad approach of the Christmas season, and the festival of the Nativity.

After the morning lessons in the Sunday Schools, the joyous strains were continued throughout the morning and evening services of the day.

ST. JOHN'S ANGLICAN CHURCH

In the Anglican church of St. John the Baptist, the Processional Hymn, "Hark! a thrilling voice is sounding," and with special prayers and lessons the theme was carried through the morning service. The Scripture Readings were taken by Professor Cross, and portions were read from Israel 32, and Luke 1: 26—45, followed by the Litany. The message given by Rev. P. Gatley Reynolds was based on the text, Thess. 1:8—9. "For from you sounded out the word of the Lord not only in Macedonia and Achaia, but also in every place your faith to Godward is spread abroad; so that we need not speak anything. For they themselves shew of us what manner of entering in we had unto you, and how ye turned to God from idols to serve the living and true God."

Special organ solo followed the offertory, and the hymns, "Jesu, lover of my soul," and "O Holy Spirit, Lord of Grace," followed the latter as a Recessional.

The evening service, was a special musical service, with Carols, solos, and choruses. The Processional Hymn "Rejoice, the Lord is King," was preceded by an Organ Voluntary of Christmas tunes.

The usual order of evening service was used by the Rector, Prof. Harold Cross, again reading the Scripture Lessons, Matt. 25: 31—46. Nunc Dimittis, Creed and Prayers followed, after which a beautiful Organ Voluntary, 'Judean Plains at Midnight," was played by Miss L. Hart.

Prof. Cross then read the Angel's message of the birth of Christ which was followed by, "Silent night, peaceful night," by the choir.

A beautifully rendered Sacred solo, "Song of Bethlehem," was given by Mrs. P. Gatley Reynolds, which was followed by the anthem taken from Luke 1, "I bring you glad tidings of great joy," by the full choir.

A Carol, Solo and Chorus followed, "See amid the winter snow," the solo being well taken by Master Robert Aylesworth.

The Scripture Reading, "And it came to pass," being the story told by the shepherds, prefaced the sacred solo, "Nazareth," (Gounod) by Rev. P. Gatley Reynolds, in splendid voice.

Offertory was followed by Organ Voluntary, "O Sanclessima." "The first Nowell," a Christmas Carol was joined in by choir and congregation, followed by Benediction and Vesper hymn. As a Recessional hymn, "Hail, gladdening Light," was used, and the Recessional Voluntary was, "The Heavens are Telling. (from Haydn's creation.)

TRINITY UNITED CHURCH

The Christmas services in Trinity United church last Sunday were a great inspiration to the large congregations present both morning and evening. The adult and junior choirs were united for the day and rendered special musical selections at each service, including Processional and Recessional hymns. The morning anthems by the choir were, "Glory to God" and "Cradle of Bethlehem," while Miss L. M. Ramsay sang, "On the wings of the morn." The minister's subject was "Christmas and Christ," showing clearly that Christmas is empty without Christ.

In the evening the special music was, anthem by the choir, "Tidings of joy," duet by Mrs. Hulin and Mr. Black, "The Angel's song," solo by Miss L. M. Ramsay, "O little town of Bethlehem." The minister's subject was, "If Christ had not come," pointing out what a desolate world this would be if He had not come, and the joy that has resulted from His coming.

ST. PETER'S CHURCH

A large congregation assembled for the morning service in St. Peter's Presbyterian church on Sunday last.

The minister, Rev. T. G. Marshall took his text from the words of John the Baptist, "But there standeth one among you, whom ye know not." He said that too many today are taken up with the frills of Christmas and are failing to see Christ who is the heart, the occasion, the reason for Christmas.

Special music was given by the choir as follows:—Anthem, and solo, "Ave Maria," by Miss Lenore Vandervoort.

At the evening service the minister, took his text from Luke 2:14 and emphasized the need for learning the lessons which came from the Christmas story. He said that the Christmas festival should teach us greater devotion, tolerance, Christian living, Christian giving and missionary endeavour.

The following special music was much enjoyed:—

Quartette—"Softly and tenderly," by Messrs. Burns, Edwards, Foote and Barton.

Anthem—"Behold," by choir.

Duet—"Lead kindly light," Mrs. Eagleson and Miss Vandervoort.

Duet—"Holy night," Mr. and Mrs. E. Bedford.

Nunc Dimittis after Benediction.

LOCAL AND PERSONAL

Mr. Geo. Armstrong is the guest of his parents in town.

Mrs. Lorne McConnell left town today for her home at Cannington.

Mr. Fred Devolin, of Toronto, is visiting at his home near Madoc.

Mrs. David Brown is spending the holidays with her nephew in Ottawa.

Miss L. M. Ramsay is spending her Christmas holidays with relatives in Newburg.

Mr. James Rose is spending his holidays with his daughter, Mrs. Bamber, at Foxboro.

—Bargains, Box Stoves, $5, $8, $10, $12, Coal Heaters, $8, $10, $12 and $15 at G. A. Rollins'.

Miss Helen Tumelty, of Kenora, is spending her Christmas vacation with relatives near Madoc.

Mr. Wm. Roberts, of Beardsmore, Ont., is spending the Christmas holidays with his family in town.

Mr. and Mrs. Ambrose Smith and daughters left today to spend Christmas with Mr. and Mrs. W. H. Brooks.

Miss Leatha Hoover, of Wellman's, has been spending a few weeks with friends at Madoc and Eldorado.

Mr. and Mrs. C. H. Sweetman and Master Clifford visited Miss Olive Sweetman in Buffalo on Monday last.

Mr. and Mrs. Russel Barker, of Bolton, are visiting at the home of Mr. and Mrs. Roushorn during the holidays.

Mr. and Mrs. Geo. West, Lamoine and Kenneth, also Mrs. E. West, will spend Christmas with relatives in Peterboro.

Mr. Wm. J. Ellis, of Cochrane, is spending a few days in town, the guest of his parents, Mr. and Mrs. John Ellis.

Miss Lillian Rivers, B. A., of Essex, Ont., and Mr. Raymond P. Rivers, of Toronto, are spending the holidays at their home here.

Mr. and Mrs. Walter Rogers and Miss Alice intend spending Christmas with Mr. and Mrs. Clarence Rogers at Scarboro Junction.

Mr. and Mrs. Gordon Munro, Master Wellington and Mrs. S. Wellington left town today to spend Christmas with Mr. and Mrs. V. Reid at Ompah.

The following Kingston University students have returned to their homes for the Christmas holidays:—Donald Whytock, Carl. Whytock, Lamothe West, Mary Walsh, Carl Smith, John O'Connell, Colin Dafoe and Archie Ashley.

BANNOCKBURN WOMEN'S INSTITUTE

Intended for last week.

A very enjoyable evening was spent at the home of Mr. and Mrs. Hugh Empey on December fifth, when the Institute members held a banquet.

The guests numbered one hundred and thirteen, this being Institute members and their families. Tickets were sold at the door for the sum of twenty-five cents for each adult, all under twelve years being admitted free. Each member also did a share of the cooking. The tables were tastefully laden with all good things, including oysters, salads, pie, chicken rolls and many other dainties. The spacious dining room seated forty-eight guests at a sitting. The latter part of the evening was spent in cards and dancing.

MADOC TAKES FIRST PLACE

W. H. Bailey, Cheese Instructor for Madoc District, is to be congratulated on the showing of his district for the past season, which had the least number of under grade cheese of any district in Eastern Ontario, comprising 30 groups. Mr. Bailey has charge of the factories around Madoc, Marmora and Tweed and out of twenty-four factories had only 396 under grade cheese while the most number for one district was 2,833 and the total number for Eastern Ontario was 27,278. In 1929 the total number was 31,137, which shows that the instructors are doing a great deal in improvement of the manufacture of cheese.

Mr. Bailey informed the Review that the high standing of the Madoc group was due to the producers, who supplied good clean milk and the makers who made it into high grade cheese.

Seventy-five per cent of the 396 under grade cheese was put in a lower grade on account of the flavour, some rancid, not clean, stable flavour, turnip and fruity.

Madoc district has ten makers, who did not have any under grade cheese, John Finnigan, Marmora factory; Frank Naphan, Cook factory; Dorion Cassidy, Silver Leaf; John Murphy, Pine Grove; E. Bremner, Clair River; J. Sexsmith, Marble Spring; Zara Bristol, Madoc; E. West, Champlon; B. Jones, Rose; and H. Christie, Gold Springs.

The total pounds of milk delivered was 19,834,550, and the total pounds of cheese was 1,726,273. The receipts for the cheese was $275,754.06, for whey cream $5,143.01 and for whey butter, $3,414.43.

When such high grade cheese is being made in this district the Review would like to know why Madoc finds it necessary to import cheese and sell it to our local consumers.

FARMER FOUND BURIED IN STRAW

St. Thomas, Ont., Dec. 23—Fred Abbott, aged Southwold township farmer, while doing chores around the barn last night, was buried under a falling straw stack. He was not missed for an hour and a half, but he could still make his voice heard and a hurried call to neighbours ended in his prompt rescue.

COMING EVENTS

A COMMUNITY GATHERIN' WILL be held in Madoc Armouries on Monday evening, Dec. 29th, under auspices Madoc Agricultural Society. Dancing from 9.30 to 2 p. m. Admission $1.00 a couple.

Subscribe for the Review and keep posted on local events.

SUCCESSFUL ENTERTAINMENT

English's school held a very successful Christmas entertainment on December seventeenth. The young people from Blakley's school intend giving their two short plays entitled, "Betty's Beau," and, "Planning the Husband's Banquet," at Queensboro in the near future.

NEW ADVERTISEMENTS

ADVTS. inserted in this column are 50c for first insertion, 25c. for each subsequent insertion for 5 lines or less. 10c a line for each additional line for first insertion, 5c for each subsequent insertion.

FOR SALE—Stanley player Piano. Brett's Garage. 37-tf

FOR SALE—Quantity of wood. Apply to Frank Baalim, Madoc. 44-tf

HORSES FOR SALE—Brett's Garage. Phone 70. 29-tf

FOR SALE OR RENT — Small house. Apply to Frank Baalim, Madoc. 24-tf

HOUND LOST—Hound, black and white, tan ears, strayed from premises of the undersigned about Dec. 13th. Finder notify Jas. Cleveland, Hagan P. O. 52-2

FARM FOR RENT—West 140 acres of lot 15, in 10th concession of Madoc Township. For further particulars apply Mrs. Keene, Phone 80 r 14 or Geo. S. White, Solicitor, Madoc. 49-tf

FOR SALE OR RENT—Good dairy Farm, 230 acres, situated 2½ miles North-East of Campbellford, known as the Bedford farm. For terms and other information see E.A. Bedford, Madoc. 48-tf

NOTICE OF SALE

By virtue of an Execution issued out of the Sixth Division Court in the County of Hastings and to me directed against the Goods and Chattels of Felix Meraw, at the suit of G.M. Wallbridge, C. M. Wallbridge, J. A. Wallbridge estate, I have seized and taken in execution, around 15 tons of Hay, all in the barn. This barn is near the Rapids. All of which property will be sold by Public Auction, at Felix Meraw's farm, the 31st day of December, 1930, at the hour of 2 o'clock in the afternoon.

Dated this 23rd day of December, 1930.

52-1 JOHN N. DEVOLIN, Bailiff.

A small Ad. in the "Want" column in the Review will bring results.

We extend to all
A Merry Christmas
and
A Happy New Year.
OHNSTON'S Drug Store

EXHIBITION HOCKEY MATCH
Belleville Y. Team
vs. Madoc
Tuesday, December 30th
This Belleville Team are Champions of the Belleville City League while Madoc will be represented by Madoc 1931 Trent Valley League Team, hence a good game is assured
Admission: - - 35c. and 25c.

Merry Christmas
and
Happy New Year
to All Our Customers.
Foster's Jersey Milk Dairy

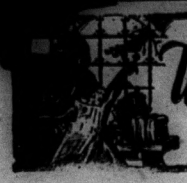

For the Woman Reader

by Florence Riddick Boys

COPYRIGHTED

Open House

Are your children permitted to bring their friends home? Some parents are unkind about this and will not allow the children to bring in their friends without first asking their permission. This usually means "a scene," which a child hates. Parents are often selfish and prefer the quiet and order and their own entertainment and do not welcome the friends of the children.

If not allowed to invite their friends into the home, they are likely not to have friends or to have friends of the wrong type. The wise mother wants to know the boys and girls with whom her children associate and she can make their acquaintance best if the children bring them home. By having them there, she may contribute something to the lives of her children's friends and help to direct them into wholesome channels, thus making them more desirable companions for her children. The safest place for the children to carry on their activities is in the home of one of the bunch, where a sympathetic mother presides. This is much better than the street. A few mothers think more of their hardwood floors than of their children's character.

A by-produce of having the whole group make your house headquarters, is the fun you will have out of chumming with them and the fact that it will help to keep you young.

Budget Your Time

Many women are keeping track of the time it takes to do different parts of their housework for a week, in the effort to discover how they can have more spare time. The home woman does not want her work to be 'from sun to sun" and "never done," as the adage says. She craves some time to devote leisurely to her family and her friends, to reading, or play.

One does not realize how long it takes to do certain routine tasks unless she keeps an account of it. By doing this for a week or more she can get a bird's eye view of her operations and see if she is using her time wisely.

Perhaps she is spending too much time in washing dishes and there may be short cuts or some way to reduce this time. Or she may be spending in cooking more time than is necessary. If so, she should know it and learn to prepare dishes for two meals while she is getting one, or serve a simpler menu or more raw fruits and vegetables. The first step in saving time is to know where the time now goes.

Housewifely Ideas

A small amount of sugar added to vegetables and meats, not enough to sweeten them but merely to bring out their own flavor, often adds to their palatability.

When cooking potatoes for one meal, it saves labor to cook some extra, for frying, making salad, creaming or scalloping for the next meal.

To prevent pancakes from sticking to the griddle, rub it with the cut side of a raw potato.

To remove the shine from a garment, sponge it, press and brush up the nap with a stiff brush. For sponging, add a tablespoon of ammonia to a quart of tepid water.

It saves steps and time to have cleaning equipment on each floor of the house. Near the back entrance is usually the location for the first floor and near the bathroom for the second. If no other space is available, adapt the attic stairway to this need.

Covers for radiators will prevent these from sending up a current of heat which will make ugly black stains on your walls. Metal cabinets, resembling artistic furniture are in the market, but these are expensive. The next best thing is the metal shelf made to fit the top of the radiator. But if one has neither of these, a cloth cover may be fitted over it. A layer of asbestos under the cloth cover will keep it from getting too hot. A rag rug makes an artistic cover.

One can buy in the stores, outing flannel for kiddie night gowns, which has been so treated with chemicals that it will not easily catch fire if the child stands too close to stove or fireplace.

Holiday Meats

It is not always that the family circle can have, for festive occasions, the ever popular turkey, duck, goose or "old fat hen.' But other meats may be delicious, if less enhanced by sentiment. The humble rabbit resembles fowl in appearance and taste and may make a good substitute.

Roast pork, ham roast, roast whole little pig with the head, feet, curly tail and all—these are pieces de resistance which are a signal to make merry. Of course there must be plenty of sage stuffing with any one of them and the gravy will be delicious. The children will love it on hot mashed potatoes.

A rib roast of lamb or mutton or pork serve very well. They may be tied into a circle with the stuffing in the center and ample garnish around the outside. With a good imagination, a family may celebrate a feast with a good piece of round steak, rolled into a blanket which envelops delicious stuffing. A part of the fun is the come-hither odor, the gravy, and the cutting into the meat to discover the well seasoned stuffing.

To the bread foundation of the stuffing, one may add onions, bay leaf, sage, oysters, chestnuts or sausage.

Choosing a Lamp

The discriminating homemaker will avoid a lamp which is fussy and overdressed. The simpler shades are the more beautiful and artistic. The object of a lamp is to give light, and one which has a shade which reaches down too far should not be chosen. The shade should have flare enough that one may sit a little distance from the lamp and its radiance still reach his newspaper.

A silly, useless and inartistic lamp is one which is burdened with too many colors and shapes, panels, beads, pendants, dust-catchers and eye irritating doodads. Beware of over decoration. A lamp should have a certain dignity and simplicity.

A lamp shade should reflect light. The lining should never be red or rose for these colors absorb light. When unlighted, the lamp should be attractive. Shades may be of silk, chints, parchment paper or opaque glass. They often soften and subdue the light, while reflecting it where it is needed.

Cranberry Conserve

Remove the stems and other foreign material from one quart of cranberries, wash them in cold water and cook them in two cups of water until they burst, five to seven minutes. Add three cups of sugar, a wee pinch of salt, half cup of nut meats, half cup of raisins, juice of one orange and the rind which has been peeled off. Cook from three to five minutes longer, remove the orange peel and pour into wet mold.

Mrs. Solomon Says:

Happy is she who appreciates. It is not the great things of life, alone, which call for gratitude, but the little things—a handclasp, an hour of jollity with a friend, the dawn of a new day, the song of a bird, a good dish for dinner, fresh air, a walk, health, all these simple things which, combined, make the joy of living.

Princess Betty Likes Girl Guides

Forfar.—The Girl Guides have captured the youthful enthusiasm of Princess Elizabeth.

With her mother, the Duchess of York, the young Princess has seen the Girl Guides and Brownies from Glamis village and the farms around the Earl of Strathmore's home. After applauding their neat uniforms and hearing them sing Brownie songs, she announced: "I would like to be a Girl Guide."

The parade, incidentally, was kept strictly secret, only the Guides themselves being aware of the Duchess's first appearance since the birth of Princess Margaret.

If Princess Elizabeth in later years realizes her wish, she will have staunch allies in her mother and her aunt, Princess Mary, who are both keenly interested in the Guides. Princess Mary is the head of the movement and the Duchess was largely responsible for the formation of the Glamis companies.

At the inspection the captain Miss Robertson, of Berryhill, paraded 12 Guides and 16 Brownies in a pavilion near the castle. The Duchess inspected the ranks and was greatly pleased by the smart appearance of the company. She complimented Miss Robertson, who is a farmer's daughter.

A USEFUL GIFT

A little novelty that any practical minded friend would love for Christmas is a button belt and cuff set.

To make this you use some grosgrain ribbon, in shades you know your friend likes. Navy blue, black, red or purple.

Both the belt and the bands which are used for cuffs are made to fasten with snappers and to fit the person for whom they were made.

The buttons are fancy pearl buttons, either in the usual round shape, or in square, triangular, or any other fancy shape you prefer them.

You sew them on, one after the other, with just enough space between to keep them from rubbing each other. Use colored thread that matches the grosgrain ribbon foundation. And sew them all on in the same way, either crossing the stitches or making square of the stitches.

This is a most useful gift for a careerist. A fancy belt and cuff set like this dresses up a costume that has seen much wear and gives it a new lease on life.

"I want a box of cigars, please." "Yes, madam—a strong cigar?" "Oh, yes; my husband bites them so."

Work first and then rest. — John Ruskin.

Trafalgar Square

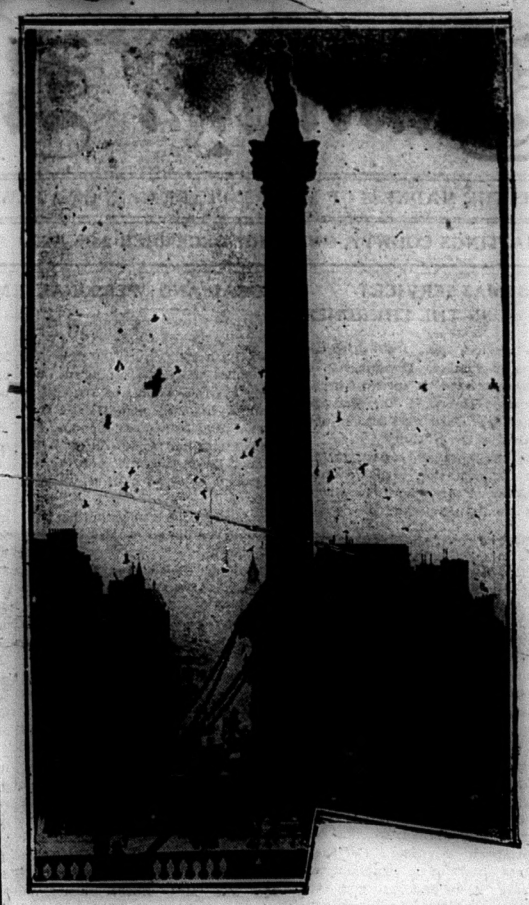

Picturesque scene from National Gallery, London, showing imposing Nelson column as it was decorated on Trafalgar Day.

Origin of the Christmas Card When Holly Was First Used

"In 1845 a reverend gentleman, one Rev. Edward Bradley, who (1827-1889), under the pen-name of 'Cuthbert Bede,' is remembered as the author of the Adventures of Verdant Green, though he would have time, and perhaps demonstrate his originality, by sending to his friends a printed message of his goodwill and wishes for the Christmastide," writes Mr. Edgar D. Ward in the Millgate Monthly.

"He gave the order to a firm of printers and stationers in Newcastle-on-Tyne, the head of which was a Mr. Lambert. In the following year, when a repeat order came, this astute printer thought there must be more in it than a fad of a somewhat eccentric old parson. With or without permission—history is silent on this rather important point—he engaged the services of an artist and had prepared a series of designs which he reproduced on fancy cards, and offered them for sale in time for the Christmas of 1847 and the New Year of 1848.

"These interesting details we found in a back number of the Newcastle Chronicle, and it is said that they are vouched for by a Thomas Smith, who, at this period, acted as foreman printer in the Lambert establishment.

"Since that day much work and many postage stamps have been used in the production and distribution of Christmas and New Year greetings. In these, as in many other departments of life's activities, fashions have come and gone. The ornate card, proud in its tinsel and feathers, has passed, and the proper thing to-day tends to an almost puritanical severity.

"In spite of its ups and downs, however, the Christmas card remains in one form or another. The superior critic has done his worst—and is forgotten. The cult is triumphant."

Mr. Arthur Sharp, too, in the Millgate Monthly, writes on ::Christmas Holly" and gives a suggestion as to its first Yuletide use. He writes:—

"For countless years the holly has been associated with the blazing Yule log, and the Christmas feasting. From time immemorial it has been the good old custom to brighten up the interiors of church and hall, cottage and castle, with boughs and sprigs of holly at Christmas. The favorite plants for church and home decoration included bay, rosemary, ivy and laurel, with holly in the foremost place.

"A Nature writer tells us that the holly was dedicated to Saturn, and as the fetes of that deity were celebrated in the month of December, and the Romans were accustomed to decorate their houses with holly, the early Christians did so, too, when they celebrated their festival of Christmas, in order that they might escape observation.

"Whether this be the true origin of the preference for holly with which to decorate our houses at Yuletide we do not know, but from the earliest times of hristianity holly has played a conspicuous part in the festivities of this season.

"O the holly tree branch, he is stout and strong,
And he recks not if winter be short or long,
For boldly he enters where mirth prevails,
At the Christmas board, at the Christmas tales;
But the mistletoe creeps like a poor old fellow,
With blood so cold, and with cheeks so yellow;
Yet let him but hide in the festive hall,
And you'll find him the jovialest guest of all.

"Now, at Christmas, do we feel that 'Of all the trees within the wood the holly bears the crown.' . . .

"The holly with its brilliant clusters of berries is a symbol of jollity and the Christmas spirit, and as such, is highly appreciated by all who love the festive season in true Dickensian manner."

Christmas Carols

What are the proper instruments for accompanying the singing of Christmas carols? The use of the piano or the organ is perhaps justified because those are the most convenient, but the older carols at least were originally sung to the accompaniment of very different instruments. In Wales they have generally been sung to the harp, in Sicily to the violin and violoncello, or to an orchestra consisting of violins, guitar, tambourine and 'cello. In Italy caroling begins about ten days before Christmas, when the shepherds and the other country folk visit the towns and go round singing and playing their local instruments, the piffera, a kind of fife, and the zampogna, a kind of bagpipe, always stopping at the carpenter's shop "out of politeness for Master St. Joseph." In England in the Middle Ages it was customary for the people to sing a verse of a carol and then while the organ played for the boys and girls to dance to the music.

Freddy's Christmas Letter

"Mamma," said Freddy, "I am going to invite Santa Claus to my Christmas Party."

"Very well," replied his mother.

And this is what Freddy wrote:

Dear Santa Claus—Your presents are desired at my house on Christmas morning—Your friend, Freddy Fumble.

A Rhyming Riddle

A thing now popular with boys,
Which helps to give unbounded joys
On greenly turf or sandy shores,
Sometimes it fails, but oft it scores.
Its name which all, of course, will know,
A noisy insect first doth show;
And, strangely, too, the second world
Reveals a well-known summer bird.
Answer: Cricket Bat.

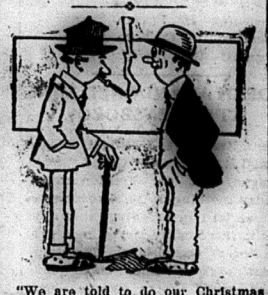

"We are told to do our Christmas shopping early."

"I know it. My wife has already concealed a forty-nine-cent tie in the top bureau drawer."

The easiest person to deceive is one's own self.——Lord Lytton.

Paris Animal Hospital

Cormorant being treated for diphtheria in Paris hospital for animals, which is in charge of Dr. Mennerot of zoological gardens of the French capital. Many animals of all species are brought to this humanitarian haven daily by residents.

New Sport Note

Interesting sports coat, with bla skirt, turban hat and black kid pum is worn by Genevieve Tobin, scre star.

Economy Corne

Chow Chow

Two quarts green peppers, 2 quarts cucumbers, 2 quarts cauliflower, 1 quart small onions, 2 ounces turmeric, ¼ cup salt, 1 ounce celery seed, ½ pound mustard seed, 1 pound brown sugar, 2 teaspoons pepper, 1 gallon vinegar. Prepare vegetables and cut in small pieces, cover with salt and let stand 24 hours. Drain; heat the vinegar and spices to boiling point; add vegetables and cook till soft. Seal in sterilized jars. This may sound complicated, but I think you'll like it.

Orange Sauce for Asparagus

Put into a double boiler 2 beaten egg yolks, 2 tablespoons butter, ½ teaspoon each of salt and paprika, and 1 teaspoon of sugar. Cook until the mixture thickens. Then add 5 tablespoons orange juice, 1 tablespoon lemon juice, and grated rind of the orange. Mix well and serve over hot asparagus. This sauce is equally good served with boiled or baked beets.

Carolina Meat Pie

One pound shoulder of veal, 1 small slice of ham, 1 tablespoon of butter, 2 carrots, 2 tablespoons flour, 1 quart boiling water, ½ cup tomato catsup, 2 onions, 4 potatoes, salt and pepper to taste. Cut ham finely. Cut veal into pieces about one inch square. Sprinkle meat generously with salt and pepper. Into a pot, put a tablespoon of butter and when hot, add meat. Brown well; add chopped onions and cook a few minutes longer; add carrots, cut in dice. Sprinkle with 2 tablespoons flour and when browned, add boiling water combined with catsup. Simmer for half hour until meat is tender. Add potatoes, cut in dice, and cook until potatoes are tender and the stew rich and thick. Meanwhile prepare your favorite pie crust. Pour meat mixture into a deep baking dish or casserole, place pie crust on top and brown in oven. Garnish with parsley and serve with more catsup. Doesn't this sound tempting?

Banana Cake with Jelly Sauce

One cup flour, 2 teaspoons baking powder, 2 tablespoons sugar, ¼ teaspoon salt, 3-4 cup milk, 1 egg, 4 bananas. Sift the flour, baking powder, sugar and salt, add milk and beaten egg; mix well. Peel and scrape bananas, cut in halves, lengthwise, then across. Pour batter into greased pan place bananas on top and sprinkle with sugar. Bake in moderate oven 15 minutes.

Jelly Sauce—One cup water, 2 tablespoons jelly, 1 tablespoon sugar, 1 teaspoon cornstarch. Put water into pan bring to boil, add jelly and sugar, stir until dissolved, add cornstarch, wet with a little water; boil 3 minutes.

The Ruse

Arthur hated having his photograph taken, but one day a thought struck him and he agreed to the long-dreaded ordeal.

The proofs come back. When his wife saw them she exclaimed, "Oh, Arthur, you have only got one button on your coat!"

"Thank Heaven,' re replied, "you've noticed it at last. That's why I had the photo taken."

Miniature guide-books are to be supplied free to visitors to Hanover by means of automatic machines.

...s Anxiety

...r Delicate Daughter

...ems to be fading away," said
...us mother recently about her
Thousands of mothers
the same thing. Their
...re a trying life robbed
...and brightness. Their
their eyes dull; their
every movement tells
...ealth. If neglected
grows more acute till

...er complains of weari-
...s in the side; weakness;
...e or backache; her appetite
...certain and her spirits low—
...mia is the cause. She needs new
...t. Give her Dr. Williams' Pink
at once for these pills actually
...w and enrich the blood. They
...ke sickly girls well and happy; im-
...ve the appetite and bring back all
charm and brightness of perfect
...th.

...liams' Pink Pills are sold by
in medicine or by mail at
...a box from The Dr. Williams'
..., Brockville, Ont.

...took me to dinner at the
," said the chorus girl.
...did a theatre with a huge
...olates, and finished up with
and oysters at the Carl-
had a lovely time!" "What,
?" asked the sceptic.

...l for Sick Children

...OLLEGE ST., TORONTO 5
...ntry Branch, Thistletown)
December, 1930.

...r. Editor:

...friend of afflicted little folks,
...ill learn with satisfaction that
...gh the benevolence of its sup-
...rs the Hospital for Sick Children
...enabled, to increase its service con-
...ably during the past year. In
...period its cots were occupied by
7,000 small patients, most of
were restored, or are well upon
...y to recovery now. An enormous
...unt of good is being accomplished
...r Ontario's many "Sick Kids," and
...y passing this information along to
...e good-hearted people your news-
...per serves you will interest them and
...the same time be instrumental in
...moting the continuance of this
...ne service. It is a gigantic under-
...ing and the hospital needs every bit
...p it can get.

...e note the following official fig-
...r the year which ended ...otem-
..., 1930, indicating the magnitude
...apid expansion of this mission of
...y. Total number of cot patients
...ear, 6,970, an increase of 377 over
...evious year; actual number of
...days, 152,718, an increase of
...e days' stay of all patients
...ree include the wonder-
...hospital at Thistletown,
...he year's total of patient days
...876 and the daily average 101.
...ddition to this, the out-patient de-
...ment, at the main hospital, had
...attendances within the year, the
...st number of patients treated in
...gle day being 317.

...e little sufferers who are minis-
...to in the Hospital for Sick Chil-
...come from all over the Province
...tario. Through this magnificent
...ution for healing, the very poor
...has an equal advantage with the
...rich in securing the benefit of the
...known medical and surgical skill.
...are no strings to admittance of
...child requiring hospital care. Race,
...ed or circumstances in life make no
...ference. It is a great Mother Charity,
...ry year the trustees have to see that
...ery large deficit is provided for and
...ey rely on kind people to help.

...ese babes, bigger ones, toddlers,
...kindergarteners, up to early teen age
...ys and girls, some stricken with dis-
...ase, others deformed, crippled or
...ossed, make up the continuous large
...opulation of the Hospital for Sick
...Children, which has been in operation
...ne 55 years. The annual appeal for
...nds is always made at the approach
...f the Christmas season, as a most ap-
...propriate time to urge the claims of
...such a cause, when all lovers of little
...children would like to contribute. The
...Hospital for Sick Children does not
...share in the funds of the Toronto Fed-
...eration for Community Service, because
...it serves the whole province. Dona-
...tions from the generous persons in
...your territory are earnestly solicited.

Faithfully yours,

IRVING R. ROBERTSON,
Chairman of Appeal Committee.

Owl Laffs

We presume it is a lot easier for Santa Claus to get to the chimney top now that he travels by airplane.

People who save money during the year so they can have it at Christmas time enjoy it and do not have to be embarrassed by being refused credit for Christmas goods.

Sign on the crowded dance floor of a wild road house: "He who hesitates is not dancing."

The business man takes his profit after everyone else is paid, and gosh, what a lot of people there are to pay!

The distance between the pick and shovel and the golf course is growing shorter every day.

The modern hen-pecked husband dashes out of his house to escape a nagging wife and then goes to hear an all-talking moving picture.

But how does the poultryman explain it when his hens get sick? They have no teeth.

Old Ragson Tatters' wife complained to him the other day because every time she asked for a new dress he claimed to be short. To this Ragson replied: "Well, so's your dress."

Some people's strongest weakness is the love of seeing their names in the paper.

The fishing is not always better on the other side of the stream. It merely looks better until you get over there.

Clothes

We start this life of toil and strife,
With nothing on or less!
We're ushered in, without a pin,
A button, pants or dress!

But soon enough we learn this tough
And cruel truth to know:
That day by day for raiment gay
Our hard earned kale must go!

Not always thus did mankind fuss,
In Eden's flowered maze;
No single cent for garb was spent,
Ah, those were happy days.

Each time we pour our shekels o'er
For suits, or tie, or tile;
We envy Eve's and Adam's leaves—
Ere clothing was the style.

Katherine—"You say that Walt has proposed to you?"

Gertrude—"Yes, isn't it grand? And he's only known me about a month. Do you think he actually loves me?"

Katherine — "Just known you a month? Well, perhaps he does then.'

Remember, Priscilla, that everyone who has little red pants is not a Santa Claus.

When a man mourns much over his financial loss he has lost his backbone as well as his money.

Bonnie Bachelor—"Well, how do you find married life?"

Benedict—"Great fun. My wife cooks and I guess what the dish is."

Willie—"What was the name of the last station where we stopped, mother?"

Mother—"I don't know. Don't bother me. I'm reading a story."

Willie—"Well, it's too bad you don't know the name, because little brother got off there."

If a wife really loves her husband, she will love his dogs too.

"Come here, my lad," said Paul Rader, noted Chicago evangelist, to Tom Bailey, deckhand of the Canadian Pacific liner Duchess of York, as he was polishing brass just before the liner sailed for Belfast with the preacher. "You ought to be in this photo, too. We've both got the same job—keeping the bright work bright!" Accompanied by Mrs. Rader and his daughter Harriet and Wilhamine, the evangelist is on a world tour. He has meetings scheduled in Belfast, London and the Holy Land. After that he will spend some time in Malta and the Far East, returning to America in March.

Newcomers to Canada—WELCOME!

We hope you'll like it here and do well.
And we invite you to try Red Rose Tea among other good things.

RED ROSE RED LABEL TEA

RED ROSE ORANGE PEKOE TEA

RED ROSE TEA

"is good tea" 108

WELCOME to NEW YORK and The HOTEL GOVERNOR CLINTON

31ST ST. and 7TH AVE. opposite PENNA. R.R. STATION

1200 Rooms each with Bath and Servidor

ROOM AND BATH $3.00 UP

...mediate Relief for INDIGESTION

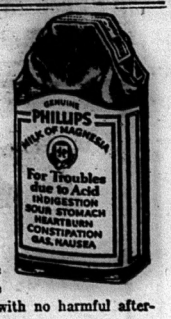

WHAT most people call indigestion is usually excess acid in the stomach. Food has soured. The instant remedy is an alkali which neutralizes acids. But don't use crude helps. Use what your doctor would advise.

The best help is Phillips' Milk of Magnesia. For the 50 years since its invention, it has remained standard with physicians. You will find nothing else so quick in its effect, so harmless, so efficient.

One tasteless spoonful in water neutralizes many times its volume in acid. The results are immediate with no harmful after-effects.

Once you learn this perfect way you'll never deal in any other manner with the headaches, gas, bloating, nausea, dizziness, indigestion, biliousness, etc., due to an over-acid stomach and bowels.

Be sure to get genuine Phillips'. It is always a liquid; never made in tablet form. Look for the name Phillips' on the bottle. All druggists—50c.

PHILLIPS' MILK OF MAGNESIA

Let's

Let's praise each other now and then,
Give credit when it's due;
Let's side with good and honest men
Of whatsoever hue;
Let's help the down-and-outs again
To tackle life anew.

Let's be as friendly as we can
Alike with poor and rich;
Let's rally round the helpless man
Who's lying in life's ditch;
Let's make the most of our brief span,
And never play with pitch.

Let's fill our homes with song and gee,
And banish snarl and frown;
Let's take the youngsters on our knee,
And ride to London Town;
Let's teach them from their infancy
That right's the best renown.

Let's pay the debts of love we owe,
Forget the debts of hate;
Let's share the goodly gifts that grow,
And pile the empty plate;
Let's all do all the good we knew
Before it is too late.

Guard the Baby Against Colds

To guard the baby against colds nothing can equal Baby's Own Tablets. The Tablets are a mild laxative that will keep the little one's stomach and bowels working regularly. It is a recognized fact that where the stomach and bowels are in good order that colds will not exist; that the health of the little one will be good and that he will thrive and be happy and good-natured. The Tablets are sold by medicine dealers or by mail at 25 cents a box from The Dr. Williams' Medicine Co., Brockville, Ont.

Cages for Oysters

Though the oyster is not exactly ferocious, it has been found necessary to design cages for him. The reason for this is that the young oyster is such an irresponsible little fellow.

Microscopic in size, the newly-hatched oyster—or spat, as he is called—is able to swim about quite freely. Not for some time does he drop down to the bottom and anchor himself to a stone. And if he happens to drop on to a place where there are no stones, he is at the mercy of currents and tides which sweep him out to sea, where all kinds of enemies are waiting for him.

Owners of oyster beds are now making use of cages which look rather like egg-boxes. These contain numbers of cardboard partitions which are dipped in a special cement-like compound. Hundreds of these crates are placed upon the beds, and when the oyster spat falls they provide just the resting place required. As many as 1,500 oysterlets have been found attached to one compartment of a crate, and as there are twenty-five compartments in each the total population may be considerable.

At the end of a certain number of days the cement dissolves and the young oyster is able to detach himself and sit down permanently upon something solid in the neighborhood.—"Tit-Bits."

A Musical Comedy

The tall, long-haired youth entered the music publisher's office carrying under his arm a small roll of paper.

"Good afternoon!" said the publisher. "What can I do for you?"

The youth looked nervous.

"Well—er—I have a song here," he began, "and I was wondering if you would publish it. Er—shall I sing it?"

"Oh, yes, let's hear it!" said the publisher; and the youth stood up and burst forth.

When the song was finished the publisher sat very still and said nothing.

"Well," asked the young man, "what do I get for it?"

"Oh," replied the publisher, with an air of resignation, "I'm a publisher, not a magistrate."

The Negro preacher wa exhorting his congregation to repent. "Ma bredren," he said, "when yo' hears Gabriel sound his horn, yo' wants to be ready to jump." "Ma goodness!" exclaimed one of the gathering, "am he a-comin' in an automobile?"

Banish pain with Minard's Liniment.

Thoughtful

It was a long play, and nearly midnight when the curtain was rung up on the foruth act, disclosing an actor sitting wearily at a table. Somehow his appearance, instead of occasioning applause, created an undercurrent of sympathy.

All was stillness; he had not yet spoken.

At last a member of the audience ventured to express the sentiments of the house.

"I hope we are not keeping you up, sir," he suggested, kindly.

With all his genius woman is one riddle man has not yet solved.

BLACKHEADS

Get two ounces of peroxine powder from your druggist. Sprinkle on a hot, wet cloth and rub the face briskly. Every blackhead will be dissolved. The one safe, sure and simple way to remove blackheads. Satisfaction guaranteed or money refunded. F. W. SCARF & CO. 422 Wellington St. W., Toronto

WHY SUFFER FROM YOUR LIVER?

Why be handicapped with unsightly blotches on the face, eyes with yellow tinge and that tired and languid feeling? This indicates a torpid liver

Headache, Dizziness and Biliousness surely follow. You must stimulate your lazy liver, start the bile flowing with Carter's Little Liver Pills.

They also act as a mild laxative, purely vegetable, free from calomel and poisonous drugs, small, easy to swallow, and not habit forming. They are not a purgative that cramps or pains, unpleasant after effect following, on the contrary a good tonic. All Druggists 25c and 75c red pkgs.

HEADACHES

Ended by Kruschen

"I was a martyr to headaches, with frequent attacks of dizziness affecting my vision. My occupation is a very sedentary one—a printer's reader. I gave Kruschen Salts a good trial, and from then onwards I seemed quite another person. The headaches disappeared and the dizziness, and the most wonderful thing to me is that I have gone back to weaker glasses, a lens which I had discarded some years ago as not being strong enough. I also suffered from bad circulation during the early mornings of winter. Now at 58 I can enjoy cold baths all the year round, enjoy and am eager for my food, and am what I consider very fit—the sort of fitness that makes living a joy."—(G. F.)

Headaches can nearly always be traced to a disordered stomach or to *partial* constipation—a complaint many indoor workers suffer from without ever suspecting it.

Kruschen Salts go right down to the root of the trouble and remove the cause by gently persuading the organs of elimination to function exactly as Nature intended they should.

A Historic City

A centre of great historic interest in New Brunswick is the city of Saint John, on the shores of the bay of Fundy. On the city's outskirts, on a high hill overlooking the bay, is the site of old Fort Howe. Near the shore is a tablet erected by the National Parks of Canada Branch, Department of the Interior, commemorating the landing of the United Empire Loyalists in 1783.

Minard's Liniment refreshes the scalp.

The temperature of the moon is said to vary from 216 degrees Fahrenheit, when the sun is shining upon it, to 243 degrees below zero when away from the sun.

Visitor—"Don't you ever cry when your father spanks you?" Son—"What is the use? He's deaf."

Clear Your Skin of Disfiguring Blemishes

Use Cuticura

Sample Soap, Ointment, Talcum free. Address: "Cuticura," Box 2616, Montreal, Canada.

Quick, Sure Relief for BILIOUSNESS SLUGGISHNESS CONSTIPATION

Take one tonight Make tomorrow BRIGHT

Cascarets 10c

"THEY WORK WHILE YOU SLEEP"

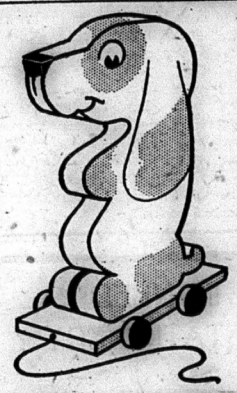

WHEN CHILDREN FRET

THERE are times when a child is too fretful or feverish to be sung to sleep. There are some pains a mother cannot pat away. But there's quick comfort in Castoria!

For diarrhea, and other infantile ills, give this pure vegetable preparation. Whenever coated tongues tell of constipation; whenever there's any sign of sluggishness. Castoria has a good taste; children love to take it. Buy the genuine—with Chas. H. Fletcher's signature on wrapper.

Fletcher's CASTORIA

Classified Advertising

MARRY. RELIABLE MATRIMONIAL paper mailed free. Address Friendship Magazine, Medina, New York.

House-flies have a defender in an American lady, who recently received the degree of Master of Science for her study of these insects. She says the uncleanness of the fly is greatly exaggerated.

PATENTS

List of "Wanted Inventions" and Full Information Sent Free on Request.
THE RAMSAY CO., Dept. W.
272 Bank St., Ottawa, Ont.

For Instant Ease From COUGHING take BUCKLEY'S MIXTURE

Acts like a Flash

A SINGLE SIP PROVES IT

Chapped Skin

Wind, snow and sleet bruise unprotected skin surfaces. Minard's heals the raw skin tissue and affords full protection.

MINARD'S "KING OF PAIN" LINIMENT

Picture of Health Now

"In May and June I was badly rundown and had faint spells until it was a drag to do my work. In July and August I didn't seem to pick up so I decided to try Lydia E. Pinkham's Vegetable Compound because I saw it advertised. I took two bottles and now I am the picture of health. I feel fine, do all my work and milk two cows. If any woman writes, I will certainly answer her letter."—Mrs. George R. Gillespie, Punnichy, Saskatchewan.

Lydia E. Pinkham's Vegetable Compound

...OC PUBLIC SCHOOL

DECEMBER REPORT

SR. IV

75 p.c., Honors —Morna Reynolds, Phyllis Reid, Bob Caskey, Walter Ross, Ruth Walker, Mamie Rodgers.

Above 60 p.c. —Donald Parks, Kelvin Kincaid, Thelma Kilpatrick, Gladys Smith, Maude Smith, Russel Reid, Sarah Lowry, James Meraw, Jack Smith, Mabel Adams, Edward Armstrong.

Below 50 p.c. —Grace Oldford.

JR IV

75 p. c. Honors—Kenneth Bird, Francis Blue.

Above 60 p.c.—Raymond Forestell, Malcolm Bassett, Cecil Kilpatrick, Allan Hailstone, John Bristol, Robert Aylesworth, Andrew Donald, Lorna Roberts, Warren Hill, Jean Nickle, Murray Irwin, Harley Smith.

Below 50 p.c.—Bert Taylor, Russel Foster, Elsie Keller, Theron Allan, Margaret Moon, Bryden Lowry, Chas. Reid.

ROOM B

SR. III

Class A

Honors, 75 p.c.—Douglas Hough, Jean Whytock, Jean Phillips, Joe Nayler, Betty Nicol.

Above 60 p.c. —Dorothy Morgan, Wellington Munro, Helen Whytock, Phillis Stoklosar, Billy Sills, Earl Wellman, Percy Embury.

Absent one or more exams—Audrey Ellis, Helen Blue, Russel Carswell.

Class B

Honors, 75 p.c.—Mervyn Rutherford

Above 60 p.c.—Frances Cassidy, Vera Walker, Walter Brett, Loreen Bennett, Edgar Avery.

Below 60 p.c.—Thomas Greatrix, Carrie MacMillan, Everett Alexander, Cecil Taylor, Arthur Hamilton, James O'Riordan.

JR. III

Above 60 p.c.—Nancy Holland, Mac Reeves, Jessie Morgan, Annie Lee, Victor Marshall.

Below 60 p.c.—Gwen Stoklosar.

Absent three exams—John Stewart

Grace Garrett, Teacher

JR. III

Honors — Frank Elvins, Tommy Hawthorne.

Above 60 p.c.—Willie Roberts, Douglas Allan, Edna Pitts, Robert Bristol, Lloyd Heyworth, Eileen Wilson, Donald Love.

Failed—Claude Keller

Missed Examinations—Eileen Wilson.

SR. II

Honors — Audrey Smith, Betty Stewart, Gerald Keller, Gordon Moon.

Above 60 p.c.—Rita Gillen, Margaret O'Connell, Jack Scrutton, Gladys Aylesworth, Irene Greatrix, Gladys Adams, Ila Keller, Kemis Carswell, Kenneth Roote, Alex Roote, Ted Hailstone.

Missed Examinations — Gladys Aylesworth.

ROOM D

SR. II

Honors—Reta Smith.

Above 60 p.c.—Margaret Lee, Velma Carswell, Leo Casselman, Newton Kincaid, Felix O'Riordan, Helen Wellman, Evelyn Moore, Douglas Blue and Betty Elvins, Dorothy Keller, Jack Armstrong.

Below 60 p.c.—Elmer Embury, Tom Ross, Mary Smith, Keith McCoy, Jessie Donald and Allan McCoy, Aileen Donehue, Josephine Belcher, Florence Holland.

Absent 2 tests—Patricia Stoklosar.

Absent 3 tests—Ewart Carswell, Edward Reynolds.

Absent 1 test—Madeline Bailey.

JR. II

Above 60 p.c.—Raymond Parks.

Below 60—Jean Ross, Keith Heyworth, Nettie Adams, Gerard O'Rielly, Bilie Aylsworth, Olive Storring, Kathleen Latondresse.

Billie Armstrong—ab... Pearl Revoy, Everett Cassidy, ...k Govier—absent 1 test—Wilfred Jowett —absent 2 tests—Evelyn Oldford, Donald Forestell, Thelma Willman—absent 4 tests.

L. Hart, Teacher.

SR. I

Honors—Donald Rutherford, Billie Hawthorne, Clayton Smith.

Above 60 p.c.—Kathleen Phillips, Leola Casselman, Betty Phillips, Chas. Smith, Margaret Brett, Mary Hailstone, Durwood McCaw, George Griffin.

Below 60 p.c.—Orley Bennett, Iris Roberts, Harold Lowery, Ross McKay, Dorothy Foster, Bobbie O'Riordan.

Donald Gifford, absent 2 tests, Karl Casselman, Tom Reynolds, absent.

JR. I

Honors—Billie McBain, Margaret White, Lynn Phillips, Clifford Sweetman.

Above 60 p.c.—Laura Storring, Eric Da..., Edward Gillen, Jimmie Taylor, Lola McCaw, Blake Devolin, Luella Keller.

Below 60 p.c.—Wilfred Elvins, Jean Forestell and George Oldford, Aileen Tanner, Lilian Embury, Douglas Carswell.

Sidney Reynolds, absent 1 test; Cameron Bailey, absent 2 tests; absent, Betty McCoy, Ewart Reynolds, Cameron Kernohan.

Vera McGhee, Teacher.

PRIMER A

Honors—Thelma Storring, Stanley Hawthorne, Kenneth Reid, Bruce Armstrong.

Over 60 p.c.—Gordon Ellis, Roy Gordon.

Fail—Christopher Adams, Annie Roote.

Absent—Lillian Young, Gordon Govier.

CLASS B

Honors—Thelma Foster, Dorothy Gaebel and Doris Moore, Olga Wilson, Beatrice Casselman, Shirley Rooke, Marjorie Greatrix, Donald White.

Over 60 p.c.—Rita O'Riordan, Donald Love.

Class C

Honors—David Marshall and Douglas Bailey, Olga Donald, Doreen Bassett.

Over 60 p.c.—Harry Griffin, Bobby Adams, Mellville Stringer, Clara O'Halloran, Earl Roberts.

Absent—Florence Young, Nelson Reynolds, Helen O'Halloran.

HASTINGS STONE USED

The third great Catholic structure in this diocese to be built out of Hastings County stone has been blessed and opened. It is not long ago that the parishioners of Stoco witnessed the opening of their church built out of stone quarried nearby. A little later St. Michael's Separate School building in Belleville likewise built of local stone was blessed and opened, on Thursday of last week the third great building, the Church of the Holy Name of Mary at Marysville, built of Hastings stone, was dedicated and opened. This latter church used the fine quality of limestone which was quarried out of rock near Lonsdale.

Hastings County must be proud of these fine buildings. There are no finer anywhere. That the people of these parishes appreciate the durability and beauty of the materials which have been used may be taken for granted otherwise local stone would not have been built into these enduring monuments of the stability of these congregations.—Ontario Intelligencer.

London, Eng., Dec. 23—Sir James Barrie, famous author and playwright has been taken ill and is confined to his bed with severe chill. He is 70 years old. "Peter Pan" and "Sentimental Tommy" are perhaps his best known books.

Huntingdon Township Council met in the Town Hall, Ivanhoe, on Monday, December 15th, with all members present.

Minutes of last meeting were read and adopted.

Request received from F. Baalim to have taxes divided on North-West ¼ and South-West ¼ of lot 2,in the 13th concession according to assessed value of each, 12-29 on N. W. ¼ and 17-29 on the S. W. ¼.

Sarles—Ash—that the taxes be divided as requested.—C'd.

Ash—Hagerman—that Vane Mitts receive $17.85 for digging ditch and culvert re-drainage of Ernest English property—C'd.

Anthony Herity, weed Inspector, presented his report to the council.

Ash—Sarles—that A. Herity's report be received and his salary for 14 days, $42, be paid.—C'd.

John Wright, Truant Officer of schools, presented his report and bill for his services.

Morland—Hagerman—that he receive his calary of $25.00.—C'd.

Sarles—Ash—that Jno Wright be appointed, by By-law, School Attendance Officer for 1931 and that Clerk report his appointment to the Department of Education at once.—C'd.

A bill from Walter Whytock for groceries re-Thos. Claus and Ann Rodgers was read by Reeve.

Hagerman—Sarles—that this bill of $58.56 be paid.—C'd.

In 1927 a small portion of property belonging to Mrs. Louisa Blue was reported to County Treasurer for unpaid taxes, this being an error. $5.86 was paid by her to County Treasurer to protect this portion of her property.

Ash—Sarles—that Township Treasurer refund Mrs. Blue $5.86 taxes on said property—C'd.

Morland—Hagerman—that the following bills be paid: Jas. A. Watson, printing Voters' Lists, $96.65; Dr. Eagleson, M.D. H., $143.50; B. O. H. meeting, $38.60; Vane Mitts, digging ditch, $17.84; Alex Fleming, repairing culvert, $5.00 S. Kilpatrick, balance on caretaking, $1.00; Ed. Benson, maintenance and overseer,$48.25; E. C. Tufts, window shades, $21.60; S. Kilpatrick, trip to Belleville, to Hydro office re By-laws, $3.50; 1 single cord wood, $5.00; Mrs. Blue, refund on taxes, $5.86; Jno. Wright, Truant Officer, $25.00; Anthony Herity, salary and advertising, $48.06; Howard Ashley, sheep valuer, $12.00, W. A. Morton, committee work for Council, $30.00; Jno. Benson, 4 sheep killed, $28.00; A. B. Reid, 2 sheep killed, $14.00; Jno. Wallace, 2 sheep killed, $14.00; Jno. Geen, 1 sheep killed, $9.00; W. Whyetock, supplies, $58.56; Thos. Reid,for culvert and work,$5.25; Municipal World, for supplies, $7.47; H. Deline, covering, $15.36; Thos. Elliott, posts, $2.00; Gravel acct., T. Elliott, $7.60; J. Geen, $4.70; Wm. Ray, $3.00; F. Howe, $11.40; A. Twiddy, $2.50; T. Callery, $5.25;W. Wright, 90c; A. Farrell, $5.50; R. Geen, $7.50; H. Redcliffe, $4.80; Wm. Chalk, $7.40; N. Alexander, $4.00;Marshall Howard, $3.20; W. Bailey, $6.30; Jos. Rollins, $17.80; Murray Morgan, $1.50; Elisha Maynes, $2.30; D. Kernohan, $6.60; F. Baalim, $14.80; W. Johnston, $1.20; M. Hamilton, $5.00; W. A. Wannamaker, $2.00; Wm. Dean, $9.00; Thos Bailey, $2.00; Wm. Wannamaker, $3; W. Holland, $10.10; Jno. Wallace, $6.60; J. B. Hagerman, $4.00; Geo. Dafoe, $5.00; S. G. Graham, $2.50; J. G. Wood, $5.70; Geo. Wallace, $1.80; G. W. Morgan, $1.40.

Morland—Ash—that Marshall Howard be refunded $2.00 re-error in dog tax.—C'd.

Ash—Hagerman—that Council go into Committee of the whole on By-laws to appoint School Attendance Officer and Deputy Returning Officer and Poll Clerks with Reeve in chair.—C'd.

By-law No. 552, appointing Jno. Wright S. A.O., and By-law 553, appointing D. R. O. and Poll Clerks, were given 1st, 2nd and 3rd readings and signed, sealed and numbered respectively.

Polling Division No. 1, Arthur Brough, D.R.O., Clarence Mullett, P.C.

Polling Division No. 2, Albert Ashley, D.R.O., Harry Thompson, P.C.

Polling Division No. 3, Wesley Reid, D.R.O., Irvine Ray, P.C.

Polling Doivision No. 4, Wellesley Holland, D.R.O., Elmer Wood, P.C.

Polling Division No. 5, Wm. Wright, D.R.O., Jno. Ash, P.C.

On motion Sarles — Hagerman—Council resumed to general business.

Minutes of meeting were read and on motion Sarles—Morland—Council adjourned sine die.

S. J. Kilpatrick, T'p. Clerk

You might find a buyer for that extra piece of furniture you have put away. An advertisement in the Review will let people know about it.

"Mother," cried little Mary, as she rushed into the farmhouse they were visiting, "Johnny wants the Listerine. He's just caught the cutest little black and white animal, and he thinks it's got halitosis."

MUNICIPAL ELECTIONS

To the Municipal Electors of Madoc Village

Notice is hereby given that the Nominations, which must be made in writing, for Reeve, four Councillors, three Public School Trustees and two Hydro-Electric Commissioners for the Village of Madoc for the year 1931 will be held in the TOWN HALL, MADOC, on Monday, December 29, 1930, at the hour of 7.30 o'clock, p.m.

The Polling, if any, will be held in the following Divisions on MONDAY, JANUARY 5th, 1931:

Polling Sub-division No. 1—Town Hall, W. R. Gray, Deputy Returning Officer.

Polling Sub-division No. 2—R. P. Wellman's office, one door north of Rupert's Drug Store, Robert Comerford, Deputy Returning Officer.

A. S. COCHRAN,
Returning Officer

Madoc, Dec. 16th, 1930. 51-2

MUNICIPAL ELECTIONS

To the Municipal Electors of Madoc Township.

Notice is hereby given that the Nominations, which must be made in writing, for Reeve and four Councillors for the Township of Madoc, for the year 1931, will be held in the Town Hall, Eldorado, on Monday, December 29, 1930, at the hour of 12 o'clock noon.

The Polling, if any, will be held in the following Divisions on Monday, January 5th, 1931:

Polling Sub-division No. 1—Hart's School house, Newall Broad, Deputy Returning Officer.

Polling Sub-division No. 2—McCoy's School house, Joseph Hayton, Deputy Returning Officer.

Polling Sub-division No. 3—Town Hall, Eldorado, Albert Empey, Deputy Returning Officer.

Polling Sub-division No.4—O'Hara's School house, Ford Tumelty, Deputy Returning Officer.

Earl Burnside, T'p. Clerk
51-2

NOMINATION

A meeting will be held at Ivanhoe Town Hall, on Monday, December 29, 1930, from 12 o'clock, noon, until one o'clock p.m. for the purpose of nominating a Reeve and Councillors for the Township of Huntingdon for the year 1931.

Should an election be necessary it will be held on Monday, January 5th, 1931, at the following places:

Polling Sub-divisjon No. 1—Moira, D. R. O. Arthur Brough, Poll Clerk Clarence Mullett.

Polling Sub-division No. 2—West Huntingdon, D. R. O. Albert Ashley, Poll Clerk Harry Thompson.

Polling Sub-division No. 3, Town Hall, D. R. O. Wesley Reid, Poll Clerk Irvin Ray.

Polling Sub-division No. 4, White-Lake, D. R. O. Wellesley Holland, Poll Clerk Elmer Wood.

Polling Sub-division No. 5, Moira Lake, D. R. O. Wm. Wright,Poll Clerk John Ashe.

S. J. Kilpatrick, T'p. Clerk
51-2

FARM INSURANCE

We make a specialty of this line and have several extra quality companies writing same. Rates very reasonable, yearly and three-year policies. We guarantee it will pay you to let us tell you of our proposition before renewing your policy. Phone at our expense or write.

"We Insure Everything Insurable"

S. J. FISHER & SON

Insurance and Auctioneers

305 Front Street Phone 168 or 167J

BELLEVILLE 10-1yr

Farmers Attention !

See our special low priced

Poultry Feeder

It positively keeps out litter and hens cannot roost upon it.

Our prices are lower on house trim dressed Lumber, Mouldings, Seaman Kent hardwood Flooring and Brantford Roofings

Watering Troughs and Tanks.

Carpenter work by day or contracts.

BRUCE EMBURY

Phone 130 Madoc

Distinctive letterheads are evidence of good taste. Try The Review

ARE YOU IN NEED OF PRINTED STATIONERY ?

If so we are in a position to furnish you with any of the following. Prompt service, good workmanship and a satisfactory job guaranteed

LETTERHEADS — BUSINESS CARDS
ENVELOPES — VISITING CARDS
STATEMENTS — SALE BILLS
BILLHEADS — MENUS
CIRCULARS — TICKETS
TAGS — PRICE LISTS
WEDDING INVITATIONS

NORTH HASTINGS REVIEW

QUALITY PRINTING

Phone 49 — MADOC

THE GOOD CHEER

of the grand old Christmas ... never go out of fashion beca... will and friendship are am... most treasured possessions. ... you to accept our hearty wishes ... merry Christmas and a bright an... happy New Year.

Geo. F. Maybee

Your Jeweler alway...

Official C. N. R. Watch Inspector.

Good Cheer ! Good Fortun...

We are sincere in our wish that S... Claus' reindeer will bring to you ... sleighful of everything that is good ... life--health, happiness and prosperity.

Merry Christmas !

GEO. WEST

Cream Wanted

For Correct Test
Prompt Payment and
Best Satisfaction

SELL YOUR CREAM TO

Madoc Creamery

Phone 27

MITCHELL & YOUNG, Proprieto...

We are in the market for

Eggs, Hides, Furs, Wool and Live Poultry

SAM LAPAM

Phone 47 Madoc

We take this opportunity of wishing our many friends and patrons a very Merry Christmas and a Prosperous New Year.

Madoc-Belleville Bus Line

E. Stapley, Prop.

CHRISTMAS WEATHER

If I were a bear,
And a big bear, too,
I shouldn't much care
If it froze or snew—

If I were equip
'Dlike the walrus is,
I'd not give a rip
If it snew or frizz.

If I could grow hair
Like the raccoon does,
Oh, I wouldn't stir
Though it snewed or fruz...

If I like the moose,
Were quite warm though...
I would be quite sprude
When it frus or snewed...

The money you will save by the ads of local merchants Madoc Review will pay the sub... price of this paper many ti...

... CARDS

...BAALIM
...ditor, Notary Public
...eyancer, etc.
...ney to loan.
...e and accident insurance.
... Connor Block, Madoc.
...esday, Thursday, Friday
...d Saturday.
...croft open Tuesday.
Jan. 23.

..., D. D. S., L. D. S.
...ntal Surgeon
... of Toronto University, Lic-
... the Royal College of Dent-
... Surgeons of Ontario.
Apr. 21.

...KEN WYPER, L. D. S.
Dental Surgeon
... of Dental Surgeons of
... Toronto.
... Residence 149
... Madoc, Ontario

...D.D.S.,L.D.S.
...ntal Surgeon
... of Royal College of Dental
... Toronto, and University
... of Toronto.
...er of Durham and St. Law-
...yer Cross's store, Madoc.
Nov. 1927
...idence, Phone 74

...S. EAGLESON
... Surgeon and Accoucheur
... Trinity Medical College
...ate at Moorefield's Eye
...ondon, Eng., and Central
...Ndon and Throat Hospital.
...a) attention given to diseases
...ye, Ear, Nose and Throat and
...itting of eyeglasses.
...ner for Hastings County.
...Ontario. June 1929

...R. W. S. HARPER
...ysician and Surgeon
...te of Trinity Medical College
...Trinity University, Toronto
...raduate of Medical Graduates'
... and Polyclinic, London, Eng.
... East London Post Graduate
..., London, Eng., Royal Infirm-
... ary, Glasgow.
...oner for Hastings County
...urham street. Phone 124
March 1925

...DR. S. R. BEATTY.
...n, Surgeon and Accoucheur
...duate of Toronto University
... Physician of the Ontario
... Toronto, (15 m). Senior
... Physician & Surgeon Toron-
...stern Hospital, (1 yr.)
...d Surgery Former Residence
... of Dr. Dafoe
...3 Durham St., Madoc
Nov. 1929

... F. J. NICKLE
... M. L. M. C. C.
...ysician and Surgeon
...ner for the Co. of Hastings.
Eldorado
...50 ring 5 June, 30

...VIN M. WALLBRIDGE
General Insurance
...Office 69 Residence 131
...Ont., Nov. 1929

...OC LODGE A. F. & A. M. NO. 48, G. R. C.
Meets in
... Hall," Tuesday on or be-
fore Full Moon
...—brethren always welcome.
...Tummon, A. S. Cochran,
W. M. Sec'y.
1930.

...ADOC LODGE I. O. O. F. No. 179
...s in Oddfellows' Hall first and
... Wednesday of each month at
8 p.m.
...Visiting brethren welcome
... Wellman, N. G. C. I. Ross, Sec.
Nov. 1930

E. C. TUFTS
...d Auctioneer for Hastings
County
Terms Moderate
..., Ont. May, 1929
...u want a real live Auction Sale
get

HENRY WALLACE
Auctioneer
...ne 2 r 32 - - - Madoc
Ivanhoe Post Office
Nov. 1930

A. S. COCHRAN
...Pacific Express and Ticket Agent
...Issuer of Marriage Licenses
...am Street Phone 100
...28.

...VILLE—MADOC BUS LINE
...Madoc P. O. 9 a.m. and 5.30
... except Sunday. Leaves
... 7 a.m. and 3.30 p.m. Com-
...g July 1, single fare $1.25. re-
turn fare $2.25.
...R STAPLEY, Proprietor.
...ham Str., Belleville. 11-1yr.

...ERAL CONTRACTING
...et our quotations on all
...ilding and Remodeling
...ll work guaranteed
...asonry a Specialty
V. GAEBEL
Madoc.
April 1930.

BELLEVILLE MARKET

SATURDAY

Christmas market, it was indeed today, with the largest jostling crowd of buyers and sellers which has crowded into the market building in one year or perhaps more years. Traffic officers had to be used to steer the crowds through the doors of the building.

Fowl was supreme as it always is at this season. Turkeys were not so plentiful and the prices ranged from thirty to thirty-five cents per pound. Birds sold as high as five and six dollars and as low as $2.50 for fair-sized ones. The fowl were well fed and had been carefully dressed for the market with the result that they were a delight to look upon with their inevitable suggestions of a hearty feast a few days hence. Geese were uniformly held at $2.25 to $2.75 each. Ducks at one dollar and a quarter and chickens ranging from $1.00 per pair up to $1.50 each were plentiful. Geese were quoted at 27 to 30 cents a pound, ducks at 32c and chickens at 28c. The usual sight of hundreds of people carrying away Christmas fowl was witnessed all morning on the streets leading from the market square.

There was a considerable offering of meats. Beef (choice) sold at 14c by the carcass, veal 17 by the carcass, dressed hogs 15c and lamb at 19c.

Head cheese brought 15c.

Eggs were sold at a lower figure of 40 cents and 43 cents. Butter brought thirty-five cents. Potatoes were offered at one dollar a bag.

Prices of produce were as follows: Carrots, 30c peck; turnips, 30c peck; parsnips, 40c peck; beets, 40c peck; onions 40c peck; celery 10c bunch; cabbage, 5c to 10c head; squash 10c to 25c; pumpkins, 10c.

Sauerkraut brought 15c a quart or sold at 25c for two quarts.

Apples, one of the demands at the Christmas season, were plentiful. Talman sweets, $2.00 bushel; Northern Spies, $2.00; Delicious $1.75; Ontario $1.25; Bottled Greenings $1.50; Baldwine $1.25; Russets $1.00.

Cordwood to help the Christmas fires, sold at $10.00 per cord.

Seven week old pigs brought $6.00 apiece.

Christmas trees in abundance sold at a quarter each.

WORK AT AIRPORT

Seventy men are now working on the air camp east of Trenton. A week ago work was started on another new hangar close to the first one. The first one is drawing near completion. Brick-layers have been busy erecting the tile and Hydro light and power will be carried to this hangar and in a few days the main front doors will be put in place.

Several contracts have been let at the airport by the Dept. of Contracts at Ottawa, such as roofing and flashing, piping and heating metallic roofing, supplies of glass and of steel sash for the windows and steel door frames, but these cannot be proceeded with until the walls are finished. The Quinte Construction Co. is working on an alternating plan so as to help the unemployment relief. Only men who have families are employed.

YOUN WIFE, AFRAID TO EAT, LIVES ON SOUP

"Afraid of stomach gas, I lived on soup for 5 months. Then I tried Adlerika and now I eat most anything without any gas."—Mrs. A. Connor.

Adlerika relieves stomach gas in TEN minutes! Acts on BOTH upper and lower bowel,removing old poisonous waste you never knew was there. Don't fool with medicine which cleans only PART of bowels, but let Adlerika give stomach and bowels a REAL cleaning and get rid of all gas! C. R. Johnston, the Druggist.

WE WISH

to announce the hope that each peal of the Christmas chimes rings in a bit of good luck for our friends.

F. VANDERVOORT

...RCH SETTLEMENT

SOUTH

Mrs. S. Moore, of Wallbridge, returned home on Thursday after spending a few days with her brother, Mr. Sandy Ashe.

Miss Patricia McGuire had the misfortune last week to break her arm.

A number from here attended the funeral of the late Mr. Frank Johnson on Monday.

(Intended for last week)

Mr. and Mrs. Wellesley Holland and Vera were visitors at Mr. James McGuire's one day recently.

A number from here attended the funeral of the late Mrs. Jas. Ramsay at White Lake, on Sunday.

Mrs. Ross Holland and Rayburn, of Stirling, spent a few days last week at the home of Mr. Will Ashe.

Mr. John McGuire and Mrs. Jas. McGuire, accompanied by Mr. and Mrs. Milford Stevenson, of Crookston, visited relatives in Havelock one day recently.

Mr. and Mrs. John McGuire and children spent Thursday of last week at Mr. Austin Ray's, of Ivanhoe.

Mr. Thos. Ashe, of Madoc Township, was a visitor here on Tuesday of last week.

Mr. and Mrs. Thos. Emmerson, of Crookston, took Sunday dinner at Mr. James McGuire's and spent the afternoon at Mr. Will Ashe's.

GILMOUR

Mr. and Mrs. W. A. McMurray attended the funeral service of Mr. Black Reid, Ivanhoe, on Thursday, last.

Mr. G. V. Gunter, of Detroit, is a visitor in town.

A goodly number were present at the Christmas concert on Saturday evening and report an enjoyable evening.

Fire of an unknown origin totally destroyed one of the barns here,owned by the Timber Products Co., Saturday night. It is understood that the structure and contents, including an auto belonging to Mr. G. V. Lutes, were not covered by insurance.

Mr. and Mrs. Kenneth Dafoe left by auto Saturday morning for Embro, Ont., to attend the funeral of Mrs. Dafoe's uncle.

Miss Vera Keene spent the week-end, the guest of Mr. and Mrs. Jno. L. Smith.

UNION

A very successful entertainment was given at the Union church on December 18th, when they held their annual Christmas concert. The proceeds amounted to twenty-five dollars.

Miss Stuart left on Friday for her holidays at her home at Brampton.

The Christmas Tree at Blakley's school was a decided success. The proceeds were eighteen dollars.

A number from here attended the funeral of Mrs. Robt. Gordon, Jr., in Eldorado on Friday.

Mrs. Col. Carman is spending a few days at Mr. Percy Carman's, North Marmora.

Mr. and Mrs. Ken Bateman and Burrell spent last Sunday with friends at Thomasburg.

Miss A. F. Bell spent the week-end with Miss H. Thompson.

TOWNSHIP COUNCIL

Council met Monday, Dec. 15th, at 10 o'clock. All members were present. Minutes of last meeting were read and approved.

Nickle—Reynolds—that following be paid for sheep killed by dogs: Ross Carman, $56.00; McCoy and Burnside, $8.00; Isaac Blakely, $8.00.—C'd.

Pigden—Miller—that Wm. Blair be paid $14.60 refund on taxes.—C'd.

Miller—Nickle—that Luther West and Paul Allore be each refunded $3 and Murney Bronson, $2.00 error in dog tax; C. N. R. $5.82 for error in school tax.—C'd.

Reynolds—Nickle—that following be paid for gravel: Fred Fitzgerald, $8.20; James Rollins, $22.80; John Chambers, $18.20.—C'd.

Reynolds—Pigden—that following bills be paid: North Hastings Review, $11.50 for printing tax bills; Walter Whytock for lumber, $3.12; Dr. F. J. Nickle, Board of Health account,$115; G. S. White, account, $19.60; Wm. Keene, $10.00, for road work undone and paid in taxes; R. R. Casement, for letter per school attendance officer, $1.00; W. J. McEwen, $8.52 for lumber; F. A. Comerford, salary, $45; Fred Campbell, caretaking, $8.00; F. Dafoe, grease and cups, $2.00; Chas. Thompson, $10.00; for trips to Belleville attending Land Sales.—C'd.

Miller—Nickle—that following be paid:Miss E. McEwen, balance on salary, $50.00; Beryl Carman, on salary, $100.; Earl Burnside, on salary, $250; postage, $15.—C'd.

A communication was received from Mr. Donald McKinnon.

Pigden—Nickle—that this communication be laid over for further consideration.—C'd.

Reynolds—Miller—that Council go into committee of whole on By-laws with Reeve in the chair.—C'd.

A By-law to add 5 p.c. to all taxes unpaid after Dec. 15th was passed.

A By-law to fix Polling Places and appoint Deputy Returning Officers was passed.

A By-law appointing a School Attendance Officer was passed. F. A. Comerford was appointed.

Minutes of meeting were read and approved.

Council adjourned sine die.

Earl Burnside, Clerk — Chas. Thompson, Reeve.

Planing Mill

Dressed Lumber
Shingles
Roofing
Sash, Doors
Glass, etc.

R. F. BRISTOL

Phone 159, Madoc

...S OF INDIA

Lon... 30—It is officially announced that Lord Willingdon, the Governor-General of Canada, has been appointed Viceroy and Governor General of India, in succession to Lord Irwin.

The announcement in the House of Commons at midnight caused considerable surprise in Britain, for, though Lord Willingdon's name was mentioned occasionally in the early stages of the discussion regarding the appointment of a new Viceroy, little has been heard of this proposal lately. Indeed the suggestion that Prime Minister Ramsay MacDonald would himself take the Viceroyalty had been more frequently put forward.

If the appointment has caused surprise, however, it is believed by expert commentators that it will be received with well-nigh unanimous approval for the man who, on April 4, will take up the duties of the most difficult post in the Empire known not merely as a statesman who has succeeded in everything he undertook but as one with particularly intimate knowledge of Indian affairs.

Lord Willingdon, who is a Liberal by political faith, was Governor of Bombay from 1913 to 1919, and of Madras from 1919 to 1924, and in both posts he earned a great reputation for the exercise of tact and conciliation which never degenerated into weakness.

EDITOR OF MAIL AND EMPIRE DIES

Toronto, Dec. 23—Claud A. C. Jennings, Chief Editor of the Mail and Empire, died suddenly last evening at his home, 100 Rosedale Heights Drive. Mr. Jennings had been enjoying excellent health until about half an hour before his death. He had been at his office in the Mail and Empire Building in the afternoon, and left for his home between 5.30 and 6 o'clock.

Shortly after arriving home he complained of a constriction and pains in his chest. He went to bed, but sank rapidly, and expired before Dr. M. B. Becker, who had been summoned, could arrive.

Dr. Becker stated that death had been caused by a clot of blood in the arteries of the heart. His sudden death was a tragic shock to his family and relatives and the host of friends he had made in the course of his kindly and distinguished career.

After a career at school teaching and as editor of the Canadian Grocer, Mr. Jennings joined the staff of the old Mail in 1893 under its former editor, Arthur Wallis. He became editor of the Mail and Empire in 1911.

PROTECTING LIVE STOCK

The use of movable partitions in stock cars will not only permit the shipment of mixed lots of live stock, but by reducing the possibilities of injury and bruising to a minimum will save the live stock industry several millions of dollars annually. As a result of the findings of a national committee, the Live Stock Associations of Eastern and Western Canada have joined forces in presenting a petition of the Railway Board seeking to compel railways to install and use at least two movable partitions of suitable type in all cars used for transportation of live stock. The suggested specific toll for cars so equipped is one dollar per car per trip. The annual loss through bruising alone under present conditions is placed over $2,500,000.

The Ontario Agricultural and Experimental Union will hold its annual meeting in Guelph on Jan. 6th and 7th.

THE CHRISTMAS TRAIL

A crack of the whip, we were off thru the streets
And we snuggled down cozy and deep,
As the horse sped along and the bells slapped his flanks,
Over snow that had drifted in heaps.
We sang as we rode, and the frost of our breath
We sang just the harder to see,
And we clapped mittened hands to keep warm for the hour
As we slipped over bridge and by tree.
I think of that fun in that trim Christmas sleigh
As I follow the gasoline trail
In these days of the pavement, the motor and coupe,
That rival the train on the rail.
Christmas day—the white horse—and the shining black sleigh,
I think of them now with a sigh,
While I step on the gas and I send the old girl
Just one mile a minute on high!
Christmas day—and the horse—and
The jingle and tingle of bells;
the shining black sleigh,
Oh, how I remember them—blissfully sweet—
In the story past Christmas times tell
We packed in the sleigh and went slipping away
Over fields, over fences and roads,
That led out to Grandfather's farm where we drove
In jolly big Christmastime loads.

The Eastern Ontario Dairymen's annual convention will be held at Cornwall on Jan. 7th and 8th.

OBITUARY

The late Paul Twiddy, a prominent and very highly respected resident of Smithfield, passed to his reward on Friday, Dec. 12th, in the 84th year of his age.

The deceased was born near Madoc, in Hastings County, and came to Smithfield sixty years ago, engaging in the carriage building and blacksmithing business there up till the time of his retirement sixteen years ago.

He married shortly after his arrival in Smithfield, Eliza Spafford, a native of Eastern Ontario, and his widow, together with one daughter, Mrs. Fred McQuoid, Smithfield, and three sons, Arthur, a jeweller, of Trenton; Clifford, a watchmaker, of Erie, Pa., and William, a druggist, of Toronto, survive to mourn his loss. In religion the deceased was a staunch Methodist and in politics a lifelong Liberal.

The funeral was held at Smithfield United Church on Sunday, December 14th, Rev. J. E. Glover, conducting the service, interment taking place in Greenwood cemetery.—Brighton Ensign.

OVERSEAS APPLE MARKET

Mr. A. Fulton, overseas representative of the Ontario Fruit Growers' Association, writes:

"Generally speaking, the Ontario fruit growers are doing well with their grading this season, but falling down considerably in the actual packing of the fruit. I make particular reference to 'slacks' which are far too prevalent. More care is needed in filling, racking and tailing the barrels the right height before pressing in order to secure a tight pack."

He also refers to a recent visit to Antwerp, where he saw the first shipment of Ontario Ben Davis apples unloaded. The fruit landed in excellent condition, he said, and has given every satisfaction to the buyers. He quotes one Belgian buyer as saying that Ontario apples are fully equal to American.

Growers are cautioned to pay particular attention to "facing" each barrel. In some cases the poorest apples have been placed on top with the result that they give a wrong impression of the barrel's contents and affect its value detrimentally.

ST. PETER'S PRESBYTERIAN CHURCH

Minister, Rev. T. G. Marshall

Sunday, December 28, 1930.
10 a.m.—Sunday School and Bible Class.
11 a.m.—Morning Worship. Subject, "The passing of time."
3 p.m. Service at Tweed.
6.50 p.m. Song Service.
7 p.m. Public Worship
Mr. C. Allan will preside as guest organist during the evening service.

TRINITY UNITED CHURCH

Minister, Rev. G. W. Rivers

Sunday, December 28, 1930.
10 a.m. Sunday School and Bible class.
11 a. m. Morning Worship, subject: "How to measure life."
7 p. m.— Public Worship. Subject: "The right use of time."

CHURCH OF ST. JOHN THE BAPTIST MADOC

Rev. P. Gatley Reynolds, Incumbent.

Christmas Day
St. Peter's, Queensboro.
8 a. m. Holy Communion
Madoc
10.30 a. m. Holy Communion.
Sunday, December 28, 1930.
St. Peter's, Queensboro.
10.30 a.m. Matins and Sermon.
Madoc
7 p.m. Evensong and Sermon.

To our Old and New Friends, along with All of You whose friendship we try to deserve, We Extend the Season's Greetings, May your Christmas be a Happy one and may 1931 bring you Bountiful Gifts of Peace and Prosperity. Goodwill and Friendliness cannot be conveyed by words alone. In assuring you of our Cordial Wishes for Your Happiness and Welfare it is our desire to prove by our actions the sincerity of our expressions.

M. W. Connor & Son

Hardware *Phone 8* *Madoc*

Will a Grizzly Bear Att... Human Beings Witho...

The big white bear reared to his hind feet. The half-breed Aleut Indian, terrified at the savage form seen in the dim light of his little Alaskan cabin, turned and tried to run, Evan J. David tells us in the New York Herald Tribune Magazine. But "the bear was too quick for him. He slapped out with his paw, and the long claws scraped the side of the Aleut's face, tearing the flesh off."

Scrambling to his feet, the badly scared and injured Indian raced down the ravine toward the cabin of Mr. Nichols, superintendent of the cannery where he worked.

"There's a ghost bear in my cabin!" he yelled as he ran.

Polar bears never stray that far south. He knew this, and he was very superstitious, says the writer, continuing:

A few minutes later a second Aleut came up. He had not seen the fracas, nor heard the shouts of his friend; and, not suspecting the fate that awaited him, he stepped into the cabin. He saw the bear too late. Before the frightened Aleut could turn about and try to escape the big bear had crushed in the back of his skull with one quick blow.

The animal, now panic-stricken, dashed out of the cabin just as Mr. Nichols came running up with a repeating rifle. Seeing him, the bear swung around and charged straight at him. Nichols raised his rifle. He was afraid the bullets might glance off the bear's sloping forehead, so he aimed for the left eye. The bullet found its mark, but still the bear came charging on. Again Nichols fired, this time at the right eye. The second bullet struck home. The bear plunged onward a few more feet and then dropped in his tracks.

The bearskin is still in Mr. Nichols' family—without a mark on its fur. He was not a white bear. He was a grizzly that had gone into the cabin to get some food. Ripping open the flour-bags, he had dusted the flour over his sides until he looked like a ghost in the dim cabin light.

Stories like that have given the bear a reputation for being a dangerous, ferocious animal that will attack without warning and without provocation, says Mr. David, discussing Bruin with special reference to his warlike tendencies. Continuing:

Few people realize that a bear which attacks a man undoubtedly thinks he is cornered and has to fight his way out. So laws are passed which permit the bear to be shot in any numbers and at any time of the year—with the result that the grizzly which once ruled the mountain forests of the great Northwest may soon be extinct in Canada.

Although California has the graven image of a grizzly on its State shield, there is not one of those wonderful animals left at large in that whole huge State. And, according to a recent census by forest rangers, there are only about five grizzlies in the State of Washington. In Oregon there was only one grizzly whose nose was counted in the last wild-animal census of the United States Department of Agriculture—and near-by States could not boast many more.

For years now the American Game Protective Association and American and Canadian sportsmen, naturalists, and scientists have been fighting to have the State and provincial legislatures of the United States and Canada enact laws protecting the North American bears as game animals, that can be killed or trapped only at given seasons of the year, and in limited numbers, like deer, ducks, or beaver.

The success of these concentrated efforts has been varied.

No sooner does a legislature pass a protective law than the farmers or the sheep and cattle rangers raise a howl about bears killing off their stock. Then pressure is brought upon the legislators, and the law is changed so that anybody can kill all the bears he chooses.

Regarding the ferociousness of the grizzly bear there is a great divergence of opinion, Mr. David concedes. Field and Stream, he recalls, puts the question, "Will a grizzly bear attack without provocation?" to leading sportsmen, hunters, rangers and naturalists. The general conclusion may be summed up rather accurately by the remarks of Frank Dufresne, who has travelled extensively in Alaska." He said, as quoted by The Herald Tribune:

If left strictly alone, and avoided by as wide a margin as possible, the grizzly will attack only on rare occasions. If proper respect is not shown, he will attack once in a while. If met unawares on a sharp turn in the trail or at his kill, he will attack a little oftener than once in a while, and if surprised on his own beaten trails through the bush, or wounded, he will attack.

Sometimes you can stare a grizzly out of countenance. I was climbing a steep trail along the rim of a canyon that dropped sheer away for a thousand feet. The path threaded along the top of this big drop, sometimes within a few inches of the edge, and I had to watch my steps pretty close, for in some places the bank had crumpled up a little.

Just ahead the trail swung in where a rock castle hung on the edge of the canyon. As I came to the turn in the trail, an old female grizzly stepped into sight from behind a rock, not over fifteen feet away. She rose slowly to her hind feet, holding me steadily in her eye while I slipped my rifle into position and pressed down the hammer.

Her lips drew back and showed me a pretty set of teeth, but she did not come for me. One yard behind me yawned the canyon's edge. I held off firing because I was afraid I could not finish her off before she reached me.

We stood there like a couple of statues for ten minutes, I guess. Once or twice she turned her head a bit, but her eyes never left mine, and she made me feel that she knew she had the advantage of me. Finally she dropped on her four feet, turning as she did so, and slipped out of sight behind the rocks. The second she disappeared I ran down the steep trail for a hundred yards or so. Then I worked around the slope to where I could get a view of the other side of the rocks.

Nearly a mile away and tearing for all she was worth was the old grizzly, and with her were two spring cubs! She had stood and bluffed me at the rocks just long enough for her cubs to make their getaway down the other side of the mountain.

THE POINT OF VIEW

"Poor Bill!" Thought George—But Perhaps Bill Had the Best of it After All.

By Gerald Bowman

Bill married when he was twenty-five, and George, who was about the same age, acted as best man—an office which he fulfilled with the unruffled efficiency that characterized him. He kissed the new Mrs. Bill at the correct moment, told himself that she was certainly a peach, but that Bill was an ass, and consumed precisely the amount of inexpensive champagne that could be relied upon not to result distressingly next morning.

Whereupon the Bills went to Torquay, and George departed for America. For George, having saved carefully, had distinct ideas about a Big Future. He could afford to be enterprising; he was single.

The imigrant prospered. He lived interestingly, happily, and at high pressure for the next ten years, and built up a profitable advertising business. He was proud of this child of his brains and energy—as proud as Bill was of his youngsters, now, with the addition of the latest arrival, four in number.

In writing to announce the happy event, Bill voiced an invitation.

"Why," he wrote, "don't you take a holiday soon, you beastly Yankee millionaire, and come over and stay with us? What we call the English summer will have rained itself into office in about four months, and by that time Betty will have drilled the new arrival, and the house, back to some kind of discipline.

"Come over and see what an ass you're been in thinking that scrambling for dollars is more fun than building up happiness on the shoulders of a bunch of kids. I'd like to see your ugly, plutocratic mug again and show you the new gang, who are deeply interested in their rich fat-headed Uncle George away in the Wild and Woolly West.

"Bill junior, by the way, is firmly convinced that you wear hairy trousers and an expression of Cold Purpose. He read that expression on a movie sub-title, and as I don't know what it means, you might come to the assistance of a harassed and untravelled father."

George thought: "Dear old, simple-minded Bill! Marvellous how a dominating woman can make a simpleton out of a bright, keen chap in a few years. If he's as satisfied as he sounds, he can't have made any money—bragging about his happiness too much."

With which comforting conclusion George gave his mind once more to the care of his own healthy business concerns, but in four months' time he set about handing them over to competent assistants. Bill's sugestion had set a seed in his mind, which had grown and flowered as the days passed. It would be rather nice to see the Old Country again—dear, slow old England, as simple and gentle as Bill himself.

The business was doing solidly well, the private bank-account had grown and multiplied, and a month or two out of harness could not be counted extravagant—especially as it would be the first "let-up" of any extent in ten years.

So, in the end, George sent a cable, booked a first-class cabin, and shook hands with Bill on Waterloo Station a fortnight later, feeling thoroughly and warmly contented with himself. And the contentment increased from the first moment of that reunion.

Bill's suit was quite a good one, but it hadn't the style and cut of George's. And though Bill's grin was the same as ever, his blue eyes were a shade lighter and his voice quite alarmingly hearty. Bill, indeed, reminded one of a lovable dog somewhat conscious of an unusual brushing—but there was no getting away from it, Bill was still the same good fellow of ten years ago.

The small house half a mile up the long, unmade road was only distinguished from the other small houses around it by the tremendously newly washed curtains at the windows. The six-months-old front garden was as bright as a sergeant-major's buttons, and the little hall within the newly painted door had the vaguely surprised air which any well-inhabited place has after an intensive tidying.

When Bill and George arrived it was early evening, but a total stranger would have known that children were quietly asleep upstairs.

Bill's Betty welcomed the distinguished guest — George felt keenly that he was a distinguished guest—in the little front dining-room, and blushed when he kissed her and made the obvious kind of hearty joke that seemed to fit the occasion and surroundings. She was exactly as he had imagined she would be—her prettiness washed and remodelled by the years, as her frock had been by the hands which she held behind her.

They gave him dinner, an extremely well-cooked and daintily served dinner, which Betty managed to bring from the kitchen without any sort of awkwardness. Then Betty cleared away, disdaining offers of help, and returned to sip an unaccustomed glass of port before saying 'good-night" and leaving Bill with injunctions regarding the guest's comfort when he chose to retire.

"You two," she told them, "will have tons to talk about, so I'll leave you to it." And with a final smile to George, she departed.

"Has to get up at about six," thought George as the door shut behind her, "with four kids and no proper maid. Yet I'll bet she's happy. Women always are, if only the man is unenterprising and homely. But I wonder if Bill really is?"

He swung his chair closer to the fire and accepted the glass of whiskey Bill held out to him.

"But he'll lie about it, anyhow," he told himself, and settled down to be interested.

He was.

Bill, having heard all his friend's adventures, launched upon his own with obvious willingness. He was still in the same shipping firm in which they had both been clerks, but now he was departmental manager.

"Pay good?" asked George, coming to the point that really interested him.

Bill smiled a little self-consciously.

"Twenty-five hundred a year," he announced, and leant back in his chair, plainly pleased that America was not the only place where money was to be made.

"I've been taking up interest in the firm gradually," he went on, "and next year there's going to be a reorganization. Simmonds has told me that I'm going to get the outside people put under my control, and hinted at $3,750. In fact——" He leant forward and knocked his pipe out against the grate. "In fact, George, my lad, I'll be making $5,000 in five years' time, and I've a good idea there's a chance of a junior partnership."

George said all that should be said, but mentally he was doing arithmetic. Clothes for six people and education for four, to be squeezed out of $2,500 a year now, with a prospect of $5,000 later on. And he himself was clearing the equivalent of $50,000 at the moment—and knew that it wasn't enough for a fellow who really liked to live decently and didn't want to stay at the grindstone all his life.

Why, even now that he was going carefully and consolidating his business, he spent more than $5,000 on his apartment, club fees, and clothes back in New York. And Bill was living like this—chucking his personality, his life, away in a cheap, economy-hounded scramble for what he called family happiness with a lot of howling kids and a woman who had definitely faded.

"Whilst I," George told himself, "I may be al kinds of a fool, but I have built something out of myself. And I'm going to build it bigger."

Bill shook hands with him at his bed-room door, and then crept into his own room and silently undressed and slipped into bed. Betty stirred slightly and blinked up itno the dark, but said nothing as Bill settled down with a contented little grunt. She was not asleep, but had been lying thinking while the two men had talked down below.

She was thinking that George had not improved. He was clever—you could see that—but he lacked balance, somehow. The balance of—well, of Bill, who saw life as a garden that grew under one's hands and blossomed, to blossom again and give its fresh blooming in an endless chain to the long years of the future.

She thought of her four children, four new, fresh characters that had grown out of the strange miracle of their love; four creatures who would go into the world with something of the sweetness of Bill's eyes blooming in their own, who would—she prayed—find love and plant fresh seeds in that infinite garden that she and Bill had started.

She sighed a little and turned over.

"Poor George," she mused, "he'll find all the success and money he ever wants, but he's blind to the greatest beauty of all the world. He'll never know what real happiness is."

But George, turning into bed less than ten feet away beyond the wall, grinned to himself in the darkness.

"Poor Bill!" he muttered. "Poor old Bill! Still, I suppose he's happy." —Answers.

What New Y... Is Wearing

BY ANNABELLE WORTHINGTON

Illustrated Dressmaking Lesson Furnished With Every Pattern

Puffs at the elbows arouse new interest in sleeves of smart all-day frock of dark brown canton crepe.

The neckline is youthful. Faille silk in eggshell shade makes the becoming rolled collar and trimming piece.

The circular fulness of the skirt is clever arrangement to make the hips appear slim.

It's unusual! Its easily fashioned!

Style No. 2805 may be had in sizes 16, 18 years, 36, 38, 40 and 42 inches bust.

Size 36 requires 4¼ yards 39-inch with ½ yard 27-inch contrasting and 1¾ yards edging.

It's perfectly stunning for more dressy occasions in black chiffon velvet. Make the collar and tie of self-fabric edged with a tiny ruffling of jade green faille silk. Use jade green silk covered buttons.

Crepy patterned woolen, crepe marocain and flat crepe appropriate.

HOW TO ORDER PATTERNS.

Write your name and address plainly, giving number and size of such patterns as you want. Enclose 20c in stamps or coin (coin preferred; wrap it carefully) for each number, and address your order to Wilson Pattern Service, 73 West Adelaide St., Toronto.

For Dry Skin—Minard's Liniment.

A Trade Secret

"Mary," said young Mrs. Newlywed to her morning "help," "didn't I hear you quarrelling with the milkman early this morning?"

"Well it wasn't what you'd call a quarrel," said the servant. "I was just inquiring after the health of the girl at the dairy who's ill."

"Yes; was that all?" asked the mistress.

"Well, I says to him: 'How's the milkmaid?' and he got in a temper and said: 'You mind your own business. That's a trade secret.'" Mary explained.

Another man nobody understands is the train announcer.

Use Your Own Grains Mix Your Own Mashes

All you need beside your grains is Vita-Ray — complete supplement containing in exact proportions varied digestible proteins, vitamins and vegetable minerals (including Iodine). Your total cost per 100 lbs. need not exceed $2.00. A big surprise awaits you in more winter eggs, healthier poultry and lower feeding costs. Write to-day for interesting literature with formulas for Poultry, Dairy and Hog Mashes made with Vita-Ray.

Vita-Ray will put the breath of life into your feeds.

Manamar—Famous sea product is base of all Vita-Ray Supplements.

VANCE BROS.

Tillsonburg, Ont.

SALADA GREEN tea... give you most enjoym...

"SALADA GREEN TEA...

'Fresh from the gardens'

Prodigal

By ANNE MARJORIE BEER

Earth, careless prodigal, squandered her gold,
Squandered her substance in riotus fashion;
Reckless her purchase and reckless her passion,
For scarlet and saffron her birthright she sold.

New every tree did her beauty unfold,
Radiant she went to the height of her glory—
Suddenly all that is left of her story
Is leaf upon leaf on a ground that grows cold.

A rain that falls chill and a wind that is bold,
Grey skies at noon are all that she gaineth.
Out of her passion grief only remaineth—
Prepare now white burial for earth groweth old.

—In "The New Outlook."

Filleted

A man bought some sausages and asked his landlady to cook them for his breakfast.

"How'll I cook them?" she asked.

"Fry 'em like fish," replied the lodger.

The next morning, when the landlady served them, she remarked: "I hope you'll enjoy your breakfast, sir; but there's not much in these things when they're cleaned out."

Dominion Hydrometric Survey

The Dominion Hydrometric Survey carried on by the Water Power and Hydrometric Bureau, Department of the Interior, embraces stream measurement work throughout Canada. The records are brought together under one central agency, and it is to these detailed and extensive records of the physical characteristics of the numerous lakes and rivers of the Dominion, made available by the Survey, that the rapid strides which have taken place in the hydro-electric field are in a great part due.

Canadian Clay

Canada is fortunate in possessing resources in many types of clay employed in the manufacturing industries. It is used in large amounts in the making of such materials as ... ment, paper, and textiles, but its ... est use is in the clay ... tries of this country ... 1,500,000 tons of ... enter into the com... ducts each year.

French manufacturers are ... that there is a big demand for ... motor-cars, and a number of new ... horse-power models have been ... ed out lately.

Mother—"If that young ... for a kiss, refuse it." ... "And if he doesn't ask for it?"

Use Minard's Liniment for To...

Lafayette ATLANTIC CITY

Just Off the Boardwalk
Fireproof Construction
On a Residential Avenue
Harmonious, restful surroundings with recreational advantages
European Plan from $4 Daily
American Plan from $7 Daily
WEEKLY OR SEASON RATES ON APPLICATION

WATCH GIVE...

With Watch with Sport ... case has a Concealed "Jewel" Movement, tested and adjusted. Fi... silk ribbon sterling clasp. Accura... It's dainty and pretty and in the latest design. You can have this watch ... selling only 20 bottles RICH C... PERFUME at specially reduced pr...

Write for our EASY SALES PLA... special offer of EXTRA PRIZES for p... prem...

EASTERN GIFT CO., R... 6575 Adam St. Montreal

SEND NO MONEY WI...

O. A. C. Winter Short Courses 1931

Live-stock and Field Crops	Jan. 5 to Jan. 31
Poultry Raising	Jan. 6 to Jan. 31
Beekeeping	Jan. 6 to Jan. 17
Drainage and Drainage Surveying	Jan. 6 to Jan. 17
Fruit and Vegetable Growing	Feb. 2 to Feb. 13
Floriculture and Landscape Gardening	Feb. 16 to Feb. 27
Factory Cheese and Buttermaking	Jan. 5 to Mar. 27
Milk and Cream Testing	Feb. 2 to Feb. 14
Ice Cream, (a) For Experienced Makers	Feb. 17 to Feb. 19
(b) For Inexperienced Makers	Mar. 30 to Apr. 4
Creamery and Cream Grading together with Cheese Making and Mechanical Refrigeration	Apr. 1 to Apr. 3
Farm Power	Jan. 20 to Jan. 31
Farm Mechanics	Feb. 3 to Feb. 14

For a brief, helpful change of surroundings; for the making of new acquaintances, and for an exchange of ideas and experiences with live-wire young men like yourself from many parts of the Province, as well as for very practical instruction by men of wide experience, nothing can beat one of these short courses.

Pick the course that meets your needs; take a few days or a few weeks off and come on over to Guelph to get acquainted with your own Agricultural College and its practical, friendly staff of teachers. It will give you a new interest in life and greater inspiration for your work. You will find a hearty welcome and a helpful hand. We are expecting you.

Send For Circular Giving Full Information

Ontario Agricultural College

GUELPH, — ONTARIO

Life is Uncertain

Few know whither life will lead them—whether to prosperity or poverty. Isn't it better, then, to make sure your old age will be protected from want? The Canadian Government Annuities System will do this. Mail the coupon now and learn how you can possess at 65 a dependable guaranteed income for life.

CANADIAN GOVERNMENT ANNUITIES

Department of Labour, Ottawa
Hon. G. D. ROBERTSON, Minister

Mail this Coupon today POSTAGE FREE

Annuities Branch, Dept. TWL
Department of Labour, Ottawa.
Please send me Complete Information about Canadian Government Annuities.
Name.....
Print clearly
Address.....

BACKED BY THE WHOLE DOMIN...

North Hastings Review

Year. $1.50 If Paid In Advance. "PARTY IS THE MADNESS OF MANY FOR THE GAIN OF A FEW." $2.00 to the United States.

d April 6, 1877. Number 53 MADOC, HASTINGS COUNTY, ONTARIO, DECEMBER 31st, 1930 Single Copy, Five Cents.

RAYNOR HAS BEEN PAROLED

n, Ont., Dec. 27—It was it Portsmouth penitentiary ning that Harry Raynor, who mitted at Belleville in Aug- to four years for receiving nder false pretences, has been on ticket of leave.

r figured in the sale of motor built up a big business in and Picton up to the time of

DING ANNIVERSARY

boro, Dec. 26.—Mr. and Mrs. bore, who for the last twenty- years have lived in Madoc p, on Christmas Day celebrat- ifty-first anniversary of their e. Mrs. Moore, who, before rriage, was Celia Young, was re, while Mr. Moore was born iles from Peterboro. The were married at Frazerville by Henry McDowell, Methodist They have four sons and hter living and twenty-three ldren. Mr. and Mrs. Moore od health.

NGE OF OWNERSHIP

week the Frankford News and ll in connection with its pub- and printing business passes ownership it having been sold rrett Printing and Publishing of Trenton, who publish the un, and who published the rd Sun, Frankford's first ver.

new owners of the Frankford intend to publish a larger and will make an important ement in this connection reels.

A MARK OF ESTEEM

unique event took place at Stir- on Tuesday night when W. Meiklejohn, president of irling Hockey Club, presented Ingram and Ken Davis, right e and centre players of the Red White puckchasers, with minia- ockey sticks, wrapped neatly in aper and bearing a Yuletide The presentation was made Mel Fitzgerald and the hockey fans. During am and Davis were gbrook, while em- ydro gang, and the was made as a token of their behaviour" while citizens of thern hamlet.—Stirling News-

S: ALLAN GUEST ORGANIST

Peter's congregation was hon- by having Mr. Charles Allan, rly of the Allan Settlement and iding in the United States, as rganist on Sunday at the even- vice. Mr. Allan presided at an during the service and gave recital following the service. egular congregation was aug- by a number of visitors who hear Mr. Allan. All enjoyed ation to the service of organ numbers were as

anese Sunset e Maria, Gounod llelujah chorus, Handel.

Vote for

F. BRISTOL

for

Electric

Commissioner

and get

xperience

vs. Experiment

New Year to all

COOPER AND REMINGTON WOMEN'S INSTITUTE

The regular meeting of the Cooper and Remington Women's Institute for December was held at the home of Miss Viecie Moorcroft, with an attendance of 25.

The meeting opened by community singing, followed by repeating the Lord's prayer in unison.

Minutes of the November meeting were read and approved.

The Roll Call was answered with the exchange of Christmas gifts.

Acknowledgment and thanks was received from Miss Annie McCoy for flowers sent her when in the hospital.

Christmas boxes containing fruit were sent to all shut-ins. Prizes amounting to $2.25 for 1st, 2nd, and 3rd prizes, were given to the teachers of section Nos. 5 and 6 to be distributed to the most deserving pupils at Christmas.

A reading, "Keep the Christmas spirit alive throughout the year," was prepared by Mrs. W. J. McCoy.

Mrs. Hathaway and Mrs. King favoured them with a duet. Mrs. Geo. Harris gave a reading, "Co-operation between home and school." A paper entitled, "The railroad crossing," was given by Mrs. J. Wood. Collection was then taken.

Meeting closed with community singing, also God Save the King.

A very dainty lunch was served by the hostess and assistant hostesses.

WET SACK UPON WIRES

During blasting operations in connection with a sewer construction job at Campbellford, a heavy sack used to deaden sound and keep the fragments from flying, was blown up in the air and alighted on two high-voltage power lines, and, being wet caused a short-circuit, which made a terrific explosion, blowing out transformers and radio tubes and leaving a portion of the west side of the town in complete darkness. In the excitement some one turned in a fire alarm, and the firemen guarded the streets until the power finally was shut off. Both Hydro and town lines were carrying 44,000 volts. Repair gangs worked all night to remedy the damage.

ARTHUR KERR SPEAKER OF BOYS' HOUSE

Toronto, Dec. 29—With all the pomp and ceremonial that attends similar occasions at Queen's Park and at Ottawa, the tenth session of the Tuxis Boys' Parliament was formally opened in Victoria College Chapel, Toronto, by Acting Lieutenant-Governor Rev. W. A. Cameron, of Yorkminster Baptist Church on Saturday night.

One hundred and eighteen boys, coming from all over Ontario to grapple with the problems of youth and with those problems arising out of Tuxis work, saw the mace borne in, arose as the Lieutenant-Governor entered, heard a "speech from the throne," in which they learned of what was expected of them in the way of legislative measures and resolutions, and then proceeded to the choice of a Speaker of the House.

Arthur Kerr, of Tweed, was chosen, being nominated by the Premier, John Lauman, of Waterloo, and the Leader, of the Opposition, Donald Buchanan, of Toronto.

Arthur Kerr is a son of Mr. Charles Kerr, a former resident of Madoc.

PIANO RECITAL

A large number of people of Cooper and vicinity turned out on Thursday evening, December 18th, at the Orange Hall to welcome one of our former Cooper boys, Mr. Charles E. Allen, who is spending the holiday season in Canada, after being in Uncle Sam's domains for a number of years. The executive of the W. M. S. had asked Mr. Allen to give a recital which he generously consented to do. Mr. Geo. Holmes very kindly lent his piano for the occasion and the audience was entertained for about two hours with music of the finest quality varied to suit the taste of everyone. This was an opportunity to hear high class music not usually afforded to a rural community. A dainty lunch was served at the close and "Charlie" expressed his appreciation of the pleasure afforded of meeting so many old friends in such an informal manner.

WHYTOCK ELECTED REEVE BY ACCLAMATION

At the nomination meeting held in the Town Hall on Monday evening the following were nominated:—

FOR REEVE

Candidate Proposed by Seconded by
Whytock, Walt. Geo. West, Fred Curry
Tufts, E.C. John McKenzie W.H. Kelly
E. C. Tufts resigned.

FOR COUNCILLORS

Candidate Proposed by Seconded by
Will J. Hill Fred Curry Geo. West
R. F. Bristol Geo. West R. O'Riordan
Geo. West W. E. Connor Fred Curry
Duncan Blue J. Robertson C.I. Ross
C.M. Wallbridge W.E. Connor
F. Vandervoort
G.S. White, Walt. Whytock, W.J. Hill
W. J. Hill, Geo. West, C. Wallbridge, and Geo. White were elected by acclamation.

FOR PUBLIC SCHOOL TRUSTEES

Candidate Proposed by Seconded by
Walter Brett W.E. Connor Geo. West
Geo. West Will J. Hill Fred Curry
Geo. West M. W. Connor C. I. Ross
R. O'Riordan F. Vandervoort
J. R. Robertson
R.P. Wellman W.J. Hill G.S. White
W. Brett, R. P. Wellman and R. O'Riordan were elected by acclamation.

FOR H. E. COMMISSIONER

Candidate Proposed by Seconded by
G.M. Wallbridge Duncan McKenzie
Ed. Phillips
R.F. Bristol Chas. Whytock W.J. Hill
W.E. Connor Geo. West Fred Curry
E.C. Tufts W.E. Connor T.H. Rupert
Frank Smith E.C. Tufts G.M. Wright
R. F. Bristol, Frank Smith and E. C. Tufts are in the field for election.

MADOC TOWNSHIP

Reeve:—Chas. Thompson.
Council was elected by acclamation.
Councillors:— Ben Miller, Frank Reynolds, Jas. Nickle, Arthur Pigden.

TUDOR AND CASHEL TOWNSHIPS

Reeve—Jas. H. Sprackett, elected by acclamation.
Councillors—John Davidson, Jas. P. Haggerty, Stanley Lavender, Jas. J. McLeod, Edmund Ray, John R. Wilson.

STIRLING VILLAGE

Reeve—Thomas Montgomery, W. H. Patterson, W. C. West.
Councillors—R. L. Christie, W. S. Martin, William Fitchett, L. Meiklejohn, W. C. West, W. H. Patterson, J. E. O'Donnell, F. A. Hatton.
Hydro Commission—P. C. McGuire, Thomas Solmes, R. W. Meiklejohns, W. R. Coulter, W. J. Whitty, J. E. O'Donnell.
Board of Education—Dr. H. H. Alger, S. S. Ward, T. B. Bedford. (Acclamation.)

TWEED VILLAGE

Reeve—W. S. Gordon, H. Purdy, S. B. Rollins, (accl. for Gordon is mooted.)
Councillors—A. C. Blakely, J. W. Kingston, F. Lee, T. N. Beatty, J. Quinn, W. H. Sayers, H. P. Purdy, B. Hindle and E. Miles.

BANCROFT VILLAGE

A straight fight for the reeveship of this village is assured as E.L. Reid, the sitting reeve, and F. A. Towle have qualified for the office. Other nominations for the reeveship were: W. A. Davy, W. E. Wiggins and Dr. F. S. Lumb.
Councillors—H. M. Price, Cecil Laundry, F. A. Towle, R. J. Springer, Peter Keliar, J. B. La Barge and Dr. E. M. Rouse.
School Board—W. J. McCaw, E. E. Hawley, J. M. Joynt, P. Kellar, Harry Strudwick, Dr. F. S. Lumb and George Brown.

HUNTINGDON TWP. (Accl.)

Reeve—W. A. Morton. (accl.)
Councillors—E. T. Sarles, Chas. Morland, Wm. Ash and Arthur Hagerman. (accl.)

MARMORA VILLAGE

Reeve—G. B. Aithart, F. N. Marrett.
Councillors—Dr. H. Crawford, R. E. Bell, F. S. Johnston, George. Wellman, Richard E. Bonter, Arthur Sweet, Albert Burridge, T. L. Curtis, W. R. Lynn.
School Trustee—W. A. Sanderson, Dr. R. E. Lumsden, Philip Sopha, (accl.)
Hydro Commission—R. C. Hubbel, F. R. Wells.

RAWDON

Reeve—Ernest Brown (accl.)
Deputy Reeve—W. S. Stiles (accl.)
Councillors—G. E. Thompson, W. J.

Continued on page 5.

LOCAL AND PERSONAL

Miss Eleanor Dafoe, of Toronto, is visiting her parents in town.

Mr. Campbell Wallbridge, of Toronto, is visiting at his home in town.

Mr. and Mrs. H. Hector, of Hamilton, were visitors in town on Friday.

Mr. and Mrs. George Wright spent Christmas in Belleville with relatives.

Mr. Jas. Thomson, of Foxboro, spent Christmas at the home of Mr. Ben Miller.

Mr. Carl Tumelty, of Blenheim, was visiting relatives in Madoc last week.

Prof. Herold Cross, of Halifax, is the guest of his mother, Mrs. Wm. Cross.

Miss Pearl Crawford, of Toronto, spent a few days with her mother in town.

Mr. Alex Bird, of Alexandria, was visiting relatives in Madoc and West Huntingdon.

Mr. Ernest Brown, of London, was a visitor at the home of his mother, Mrs. W. T. Brown.

Mr. and Mrs. Percy Kilpatrick, of Foxboro were visiting at the home of Mrs. Blakely, Sr.

Mr. and Mrs. J. B. Hough and son, Douglas, are spending their holidays in Stirling.

Mr. Harry McBain, of Oakville, was a guest at his home in town over the holidays.

Mr. and Mrs. Hugh McMillan and family have moved to Stirling where they will reside in the future.

Mr. and Mrs. Adam Corigall, of Stirling, were Sunday visitors at the home of Mr. S. Ashley.

—Bargains, Box Stoves, $5, $8, $10, $12, Coal Heaters, $8, $10, $12 and $15 at G. A. Rollins'.

Miss V. Robinson, of the Havelock public school staff, is spending the holidays at her home near Madoc.

Mr. Tom Bailey, of St. David's, was the guest of his parents, Mr. and Mrs. T. Bailey, over the holidays.

Mr. and Mrs. Bruce Sills and little daughter, of Belleville, were guests of Mr. and Mrs. Wm. Kelly on Thursday.

Mr. Geo. Moorcroft, of the Bank of Commerce staff, Toronto, is the guest of his parents, Mr. and Mrs. Moorcroft.

Mr. M. Trotter, of Peterboro, was the guest of his parents, Mr. and Mrs. John Trotter, for a few days last week.

Mr. and Mrs. Sam McGuire and son, Harry, of Belleville, were visiting Mr. and Mrs. John Macdonald in town last week.

Mr. and Mrs. Armour Reid and son, Ernest, of Belleville, were Sunday guests at the home of Mr. B. Richmond.

Mrs. Geo. Huffman has been spending a few days in Belleville at the home of her son, Mr. Wesley Huffman.

Mr. Bruce Rollins, of Peterboro, spent Christmas with his parents, Mr. and Mrs. W. J. Rollins, of Madoc township.

Mrs. Arthur Hill and daughters, Marjory and Francis, of Belleville, spent Christmas at the home of Mr. Jas. Hill in town.

Mrs. Trudeau, who has been ill at the home of her sister, Mrs. Wm. Cox, for several weeks, was taken to Hotel Dieu, Kingston, on Monday.

Mr. Chas. Allen, of Whitewater, Wisconsin, spent the week-end at the home of Mr. and Mrs. Geo. Ferguson, Cooper, renewing acquaintances.

Mr. and Mrs. Lorne McConnell, of Cannington, were visiting in town on Sunday. Mr. McConnell left for his new position in the Bank of Commerce at Weston on Monday.

Inspector Wm. T. Nugent, who underwent an operation on Monday in the General Hospital, Belleville, is progressing favourably, Dr. George S. Stobie, attending physician.

Reeve Whytock and Mrs. Whytock, Bob, Helen and Mrs. Robt. Rollins motored to Coe Hill where they spent Christmas, the guests of Mr. and Mrs. C. S. Rollins.

Mr. and Mrs. Gladstone Bassett and family, of Port Hope, also Mr. and Mrs. Roy Carleton and family, of Kingston, were visitors at Mr. W. H. McBain's and other Madoc relatives on Sunday.

Mrs. Martin Mitts, Mrs. E. Ryan, of Crookston, Mr. and Mrs. James Mitts and Gordon, Mr. Walter Mitts, of Stirling, and Miss G. Smith, of Holloway, were Christmas Day guests of Mr. and Mrs. Herbert Mitts.

LOCALS WIN EXHIBITION GAME

4-3 was the score of the exhibition hockey match played between Belleville and the improved Madoc team at the local rink on Tuesday night. The Madoc team has been strengthened this year with the addition of H. McGuire on left wing, F. L'Heureux at centre and F. Andrews on defense. The other positions are filled with Johnston, Barkey, and Hulin of last year's team. This team lived up to all expectations and before the season is long under way will surprise many of the Trent Valley League teams.

Johnston opened the scoring after the face-off, which gave Madoc a lead which they held until the final bell. McGuire added two more before the end of the period, while Belleville scored a lone counter. In the second period Belleville changed goalies and Madoc found him hard to beat. McGuire scored in this period while Belleville added another to their count. In the final period Belleville scored again making the final score 4-3.

Line up—Belleville:—

Goal	McKinnon
Defence	Montgomery and A. Weir
Centre	V. Weir
Wings	Smith and Mulvihill
Subs	Scott, Truaisch, Jeffries.

Madoc:—

Goal	Hulin
Defence	Barkey and Andrews
Centre	F. L'Heureux
Wings	Johnston and McGuire
Subs	Moon, Watson and Henderson
Referee	Bill Bryon

TWEED HERE FRIDAY

On Friday night the Trent Valley League will open here with Tweed as the opposition. The Tweed team has been strengthened this year as the Madoc team has and a good game is assured. The locals have one game under their belts and they are out to make a showing in the League this year. The Club needs your support; they have done their part in securing a good team to represent Madoc, now you do your part and attend the game Friday night.

Card of Thanks

Mrs. Jas. Farrell wishes to thank all friends who were so kind to her through the illness and death of Mr. Farrell, also for flowers sent.

She also wishes to thank the choir for the excellent music, and her Pastor, Rev. Everson, who preached the funeral sermon. To all she extends sincere thanks.

Born

STRINGER—In Madoc Village, on December 15th, 1930, to Mr. and Mrs. George Stringer, a daughter, Laura Helen.

DISLOCATES SHOULDER

Mr. Samuel R. Curry, of the Ontario Intelligencer staff, was skating at the Arena on Christmas night and was leaving the ice very quickly at the close of the last band when he tripped and fell to the ice, striking his shoulder and dislocating and tearing the ligaments. He went to the General Hospital where the dislocation was reduced.

COMING EVENTS

OYSTER SUPPER WILL BE HELD under auspices L. O. L. No. 253, Allen Settlement, on January 9, 1931. Good program. Wm. J. Rollins, W. M., Ine Smith, R. S. 53-2

SIR KNIGHTS OF CENTRE HASTings, attention. The annual meeting of the Royal Black Chapter of Centre Hastings will be held at Madoc on Tuesday, January 6, 1931. Harold Spencer, County Master; Arthur Wilson, County Registrar. 53-1

NEW ADVERTISEMENTS

ADVTS. inserted in this column are 50c for first insertion, 25c. for each subsequent insertion for 5 lines or less. 10c a line for each additional line for first insertion, 5c for each subsequent insertion.

FOR SALE—Stanley player Piano. Brett's Garage. 37-tf

FOR SALE—Quantity of wood. Apply to Frank Baalim, Madoc. 44-tf

HORSES FOR SALE—Brett's Garage. Phone 70. 29-tf

FOR SALE OR RENT — Small house. Apply to Frank Baalim, Madoc. 24-tf

TO RENT—Furnished or unfurnished rooms with accommodation for light housekeeping, also portable garage for sale or rent. Mrs. W. S. Ludbrook. 53-2

HOUND LOST—Hound, black and white, tan ears, strayed from premises of the undersigned about Dec. 13th. Finder notify Jas. Cleveland, Hogan P. O. 52-2

FARM FOR RENT—West 140 acres of lot 15, in 10th concession of Madoc Township. For further particulars apply Mrs. Keene, Phone 80 r 14 or Geo. S. White, Solicitor, Madoc. 49-tf

FOR SALE OR RENT—Good dairy Farm, 230 acres, situated 2½ miles North-East of Campbellford, known as the Bedford farm. For terms and other information see E.A. Bedford, Madoc. 48-tf

To the Electors of Madoc Village

Having had long years of experience with the Electric Department, I believe I would serve you to advantage.

I hereby respectfully solicit your vote and influence for Hydro Electric Commissioner.

Yours sincerely,

E. C. TUFTS.

HOCKEY !

Opening Game Trent Valley Hockey League

Tweed vs. Madoc

Friday, January 2nd

They're off again and on a winning stride. Start the season right by helping your home town win.

Admission - - 35c. and 25c.

You can be confident that its quality never varies

"SALADA"

TEA

'Fresh from the gardens'

The Eye of Abdul

By Douglas Newton

"The Eye of Abdul" was a glorious ruby, famed in legend and valued on its insurance policy at $60,000. Mrs. Goodeve-Brune was going on to an Embassy ball after the show, so she wore it at the theatre. The play was called "The Lightning Flash." After the lightning had flashed the gem no longer gleamed upon her chest.

It happened at the very end of the first act. The curtain fell immediately, and all the lights went up. Mrs. Goodeve-Brune turned to her husband to discuss the "thrill."

"Where's the ruby?" he demanded sharply.

Mrs. Goodeve-Brune put up her hand and found a broken piece of pendant chain.

"Sit still and keep cool," said her husband. He went quietly out of the auditorium and straight to the manager.

A minute later a programme-girl and a commissionaire passed discreetly into the stalls and began searching about the Goodeve-Brune seats with electric torches, while Mrs. Goodeve-Brune, moving with the greatest circumspection, came out and joined her husband in the manager's room, where she searched herself.

All these things the manager and Samuel Goodeve-Brune explained to Mr. Thomas Voice, a short and somewhat monolithic detective-inspector that Scotland Yard had sent at Samuel's imperative demand. Voice had no doubts about what had happened to "The Eye of Abdul."

"That chain's been forcibly broken," he said. "Snatched off your neck, madam, during that lightning thrill. You wouldn't feel the jerk; you would not feel anything but your heart thumping and your hair on end at a moment like that. It's robbery, just plain robbery."

"It looks like it," the manager admitted ruefully. "Yet, apart from searching the whole of the stalls, man by man, I don't see what you can do. And I don't think you can do that."

"No need," Voice retorted in his massive way. "I know who took that ruby. Lenny Nysen is in the seat immediately behind the one Mrs. Goodeve Brune used."

They had drifted into the stage-box. The play had gone on as plays must, however rubies vanish, and they could stare without attracting attention at the pale sea of faces turned towards the stage.

Lenny Nysen was a dapper, rather distinguished-looking fellow with the smooth look of a middle-aged man who knew himself to be invaluable at tea-parties. He looked less like a thief than many curates.

"Who is Lenny Nysen?" asked the manager.

"The cleverest jewel thief of three continents,' said Voice. "I shall have to use all my wits if I'm going to save that ruby before the Arsterdam cutters get it."

He scrutinized the stalls, then his eyes slowly ranged over the rest of the house.

"Can't pick out any confederates, though that means nothing with Lenny," he said evenly. "Has anybody left the theatre?"

"I think not," said the manager, "but I can check that up with the attendants and the box-office."

"Now's the best time,' said Voice. He turned and beckoned to a plain-clothes man waiting by the door of the box. "You know Lenny Nysen, don't you, Johnny? There he is back of those two blank seats in the middle of the fifth row. Keep your eye on him and his neighbors all the time."

Voice himself went to the manager's room to telephone. Before that act ended there were a score of plain-clothes men in the house studying the audience, and particularly the stalls, with expert eyes. When the audience left after the play they ran the gauntlet of those same eyes all the way from their seats to the street. Nevertheless, all that audience went home—except Lenny Nysen.

"Not a thing on him, and there couldn't have been a thing on him," Voice reported to Mr. Goodeve-Brune and the manager forty-five minutes later. "He's got away with it somehow.' He frowned. "And I'm not seeing how yet. He never left his seat, and there's no chance that he could have passed that ruby. Yet he took it all right." He turned to Samuel Goodeve-Brune. "Where did you book your seats for to-night?"

"At the Midas-Ritz,' replied Sampel in some surprise. "We always stay there when we come up from Yorkshire."

"At the ticket agency kiosk in the hotel lounge?" said Voice. "I thought so. Lenny stood at your elbow and listened. The Midas-Ritz is one of his stamping grounds. He's probably been trailing you and that ruby ever since you arrived in town. When he heard you book your seats he saw this might be his chance, knowing the play. He's quick on plans, is Lenny. Could you find out if he booked his seat at the Midas-Ritz, too?' he asked the manager.

"I think not," was the reply! "His stall was E24—that's one of a big block taken by the ticket agency working at the Midas-Ritz. But they've got scores of offices in town. He might have booked at any one of them."

"And probably did," nodded Voice. "We'll have to look into that. I don't see any other line, do you?"

"Why should we?" snarled Samuel Goodeve-Brune. "It's your job, not ours. And, while I'm on it, I must say you're going a darn funny way about things. I understand you've let this blackguard go free."

"It's just silly to hold a man when there's no evidence against him but his past," said Voice. "Particularly as letting him loose might get evidence in the future."

But Lenny was in no hurry to hand out evidence. By four next afternoon Voice gathered from his reports that Lenny Nysen was still lounging about town with all the casualness of an entirely innocent man.

The detective-inspector might have felt he had made a mistake about Lenny but for two things. He knew him of old, and already his men had gathered a speck of interesting information.

At one of the busiest of the West End theatre ticket agencies a man not answering to Lenny Nysen's description at all had bought seats for "The Lightning Flash." After a careful study of the seating plan, he had bought Lenny's seat, Stall E24, for the night Lenny had used it. More important, he had bought that same seat for the three next performances as well.

Mr. Thomas Voice frowned over that. What did Lenny want with that same seat for four consecutive performances? Was the ruby still in the neighborhood of the seat? Common sense said "No." The theatre had been again searched—and still more thoroughly—but without result.

Yet here was Lenny needing that seat again; risking himself to take it. It was a risk. He need not show up again at the theatre—he could leave that to a confederate; all the same, a fellow of his sharp brain must have known that there was always the chance of those strange consecutive bookings being noted.

Nevertheless, he had taken the risk, made sure of securing Stall E24 for those four nights before other people took the seat. That meant he had had to take the chance. This meant that he, or someone else, had to go to that seat again and get the ruby.

But Lenny didn't go to "The Lightning Flash' that night. As Voice was setting out for the theatre, the man watching Lenny telephoned to say that the jewel thief had gone to see another play, which began half an hour earlier.

Voice grunted, told his man to cling like a leech to Lenny, and went thoughtfully to "The Lightning Flash." He took cover behind the curtains of the top box some seven minutes before the play started, and, through powerful glasses, carefully studied the whole house, and particularly Stall E24.

Stall E24 was filled a few minutes before the rise of the curtain by a languid, middle-aged woman. Voice did not know her, but that meant nothing. Lenny Nysen had a talent for picking up confederates from among people outside police records.

Those sitting on either side of the woman must have thought her simply an ordinary playgoer, absorbed in the play, if a little short-sighted, and hungry for every one of its thrills. But Voice was smiling in massive satisfaction long before the act was over. When the curtain fell and she drifted out towards the foyer, he was waiting for her by the stalls exit. She passed him, and he followed her.

A fat, rather fussy gentleman collided with her on his way to the street. There was nothing remarkable about the fussy playgoer either, save that he had suddenly remembered that he carried in his pocket letters he should have posted before entering the theatre. With a curt apology to the woman, this fellow hastened through the main entrance and made for a near-by pillar-box.

It was all very innocent. But as the plump fingers extended to push several missives through the letter slip, a thick, massive hand caught them. The letters were never posted.

The fussy one turned with a quite ungentlemanly oath, and found himself facing Voice. He tried to wrench himself free, but a powerful hand attached to a blue arm caught him from behind. He dropped the letters.

Voice picked them up and chuckled. One of them was a small, square box of stout cardboard, addressed to a house in a modest suburb.

The fussy man went his way in the grip of the policeman who had grabbed him, and the detective returned to the theatre, pasing on the way the middle-aged woman, now under arrest also.

Voice did not open the cardboard box until Mr. Samuel Goodeve-Brune had joined him in the manager's room.

"I'd like you to open that yourself, Mr. Brune, said the detective. "But first note how ingenious it is. It is so made that anyone could slip what he wanted into it without disturbing the string or the label, while by just moistening this gummed flap it was securely sealed. Now show us what is in it."

Mr. Samuel Goodeve-Burne opened the cardboard box and gasped.

"The Eye of Abdul—my ruby!" he cried. "How the blazes——"

"It was in the theatre all the time," said Voice mildly.

"Impossible," snapped the manager. "It could not have escaped our search."

"It's here to prove it," grinned Mr. Voice. "Slightly old-fashioned theatre yours."

"What do you mean?" barked the manager.

"Oh, not in administration," soothed Voice, "but in certain of its appointments. Take the matter of opera glasses, for instance. Most modern theatres supply those through the attendants when necessary. Your theatre——"

"Yes," agreed the manager. "We still do have ours in cases on the backs of the seats. But what about that?"

Voice produced a pair of opera glasses.

"Notice anything unusual about these?" he asked.

"No," said the manager after a careful examination. "Unless you mean that the bottom left lens has been screwed in crookedly."

"Of course I mean that," beamed Voice. "These glasses came from the slot affair in front of Stall E24, Lenny Nysen's seat last night—only the woman who used that seat to-night was not so cool and thorough as Lenny. She bungled over screwing that lens back after she had taken out what Lenny left there."

"Good heavens!" cried Samuel Goodeve-Brune and the manager in a breath.

"I gather you're seeing how it was done—now," smiled Voice. "Lenny has been hunting that ruby for some time, Mr. Brune. When he heard you book seats for 'The Lightning Flash' he saw all the possibilities. He knew all about the play and the theatre. He knew it would be dead easy to snatch the ruby from Mrs. Goodeve-Brune's neck at the moment of the big thrill. It was his chance of chances—if he could get a seat next or behind Mrs. Goodeve-Brune for the night of her visit, and the following nights.

"Luck favored him. A confederate was able to get the seat he wanted for the nights he needed it. He sat behind Mrs. Goodeve-Brune during the play. He put sixpence in the slot and got these rather large, old-fashioned glasses out of their case. Under cover of the beginning of the play he unscrewed the left bottom lens. At the moment of the big thrill he reached forward and his strong, clever fingers broke the ruby off its chain.

He pushed the stone at once into the open end of the opera glasses, screwed back the lens to cover and hold the stone, returned the glasses to their case, locked the lid, and leant back, certain we'd neither find that jewel nor guess where it was.

"Oh, Lenny knows human nature all right! But then, I know Lenny. And there were two weaknesses in his plan. One he knew he had to risk—the booking of that stall on consecutive nights so that he could collect the loot. The other was that middle-aged woman."

"What was wrong with her?" asked the manager.

"Nervous," said Voice. "You can see that by the clumsy way she screwed that lens back. But she'd already spoilt Lenny's trick before that. When she'd taken that lens—and the ruby—out of the opera glasses, she ought not to have used them again. But she tried to affect nonchalance/by staring through them at the stage just after she'd got the ruby into her hand.

"She didn't realize that the glare from the stage shines back from the lenses of opera glasses. But I did. I was watching her like grim death through my own glasses, and I saw that one side of her glasses glowed with the lights from the stage while the other was only a round, blank, black hole.

"Then I knew how Lenny had worked his trick. I knew that she had collected the ruby, and, from the way her hands got busy in her lap a minute or so after, I guessed she was wrapping it up to get rid of it in some way. That's why I followed her when she left her seat. I was watching her hands. I saw her pass something to that fussy little man as they collided, and I was just in time to prevent him posting the ruby."

As Lenny came smiling out of the theatre he had visited, he found his arm linked affectionately by another's.

"Hallo, Thomas!" he said affably. "When one starts knocking into old friends one meets 'em every day."

"And that's a fact," smiled Voice; "and I'm taking you along to where you'll meet a lot more.'

"So," said Lenny. "And what's your particular interest in me to night?"

"Your eyesight,' said Voice pleasantly. "I'm wanting to hear you explain to me, and the charge sheet, why it is you feel it necessary to use opera glasses some nights—last night, for instance—and not others."

Lenny Nysen laughed shakily.

"I shall have to join the police force," he said. "It's beginning to find a use for brains."

"We'll talk about that in about five years' time," grinned Voice, and handed him tenderly into a waiting police car.

Athletes recommend Minard's Liniment

SPIRIT IS IMMORTAL

There are no dead.
'Tis true, many of them are gone;
Singly they came, singly the departed;
When their work was done they down to sleep—
But never one hath died;
Forms may change, but spirit is immortal.

Waiter—"I am sorry I can't give you any coffee this morning, sir, but I see it has come to an end." Customer—"I am not surprised. It has been very weak for several days."

Maybe . . you've never thought of this

Next time you want soft water in a hurry try Gillett's Lye. Dissolve one tablespoonful in a gallon of cold water* and use this solution for cleaning sinks, refrigerators, floors, tiling, etc.

For washing dishes, dissolve one tablespoonful of Gillett's Lye in one quart of cold water. Keep in a labelled bottle and put a few drops in the dishpan whenever you wash up.

*Lye should never be dissolved in hot water.

GILLETT'S LYE

HAS HUNDREDS OF DAILY HOUSEHOLD USES

Send for our booklet. It will show you the many ways Gillett's Lye can make cleaning easier for you

STANDARD BRANDS LIMITED
GILLETT PRODUCTS
TORONTO MONTREAL WINNIPEG
and offices in all the principal cities of Canada

London's Phone Exchanges Named for Famous Men

London—New telephone exchanges in the British capital are to be named after great men. Soon an exchange will be opened at Dandsworth and called "Macauley" after the historian, born in Leicestershire and who lived in London at the Albany and at Campden Hill. To telephone the new exchange one will simply have to dial Mac. It is to be the thirtieth of London's automatic exchanges out of a total of 147, and there are plans for opening another at Cricklewood about the end of the year, which will have the name of Gladstone. Upper Norwood was recently astonished to wake up and find its exchange Livingstone.

Heaven never helps the man who is a victim of that tired feeling.

The average man will go through anything for his wife—including her fortune.

"Why does a woman always add a postscript to a letter?"

"Because she likes to have the last word."

"We are probably killing the race off faster than ever in history."—Clarence Darrow.

What goes in the door but never gets anywhere? A key.

Minard's Liniment gives quick relief.

FLAVOR

Full of long lasting delicious flavor and made of pure chicle and other ingredients of the highest quality

WRIGLEY'S

comes to you in perfect condition. All of its goodness is sealed tight in the clean wax wrapped packages.

The days work goes much easier with WRIGLEY'S to sustain and refresh.

3 HANDY for 5¢ PACKS

A LOT FOR A NICKEL

CK46

AFTER EVERY MEAL

The Lafayette
ATLANTIC CITY, N. J.

Just Off the Boardwalk
Fireproof Construction
On a Residential Avenue
Harmonious, restful surroundings with recreational advantages.
European Plan from $4 Daily
American Plan from $7 Daily
WEEKLY OR SEASON RATES ON APPLICATION

Perfect dyeing so easily done!

DIAMOND DYES contain the highest quality anilines money can buy! That's why they give such true, bright, new colors to dresses, drapes, lingerie.

The anilines in Diamond Dyes make them so easy to use. No spotting or streaking. Just clear, even colors, that hold through wear and washing.

Diamond Dyes never give things that re-dyed look. They are just 15c at all drug stores. When perfect dyeing costs no more—is so easy—why experiment with makeshifts?

Diamond Dyes
Highest Quality for 50 Years

NEW

Here is another achievement by Christie's. Dainty, palatable, morsels that add immeasely to soups and salads. Delicious . .

Christie's BUTTER WAFERS

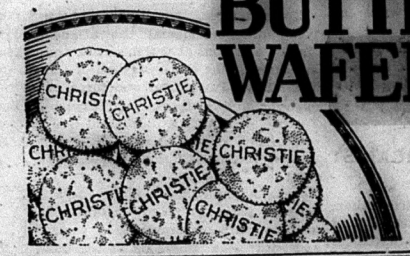

HAVE YOU A CANARY

What Seed Do You Use?

To keep "Dick" in perfect health and to cultivate his cheery song, he must have the best seed available. For this reason, thousands of Canadian Bird lovers feed their pets a steady diet of Brocks' Bird Seed. This famous seed has been prepared with a complete understanding of the essential ingredients of the canary's food. The finest seed, gathered from the four corners of the world, is correctly blended into the finest food ration you can buy for your bird. Send the coupon for a generous FREE sample, together with a cake of Brock's Bird Treat—that wonderful Bird Tonic.

BROCK'S BIRD SEED
— and BIRD TREAT

Free Sample Coupon 310

NICHOLSON & BROCK, LIMITED,
125 George Street, Toronto 2.
Dear Sirs: Please send me FREE, as advertised, a sample package of Brock's Bird Seed, enough for one week, and a sample of Brock's Bird Treat.
Name.....
Address.....

...t May Curb Mighty Mississippi Floods

Boy's Knowledge That "Willow Buried in Ground Will Sprout" Successfully Applied to the Prevention of Erosion

...onto, Ont.—Battling with ram...ous rivers that will not behave, ...lake floods which lick up lands ...crops, by the protection of lake ...es, river, and highway banks, ...the method of angular tree plant... based on the country boy's knowl... "that a piece of willow buried ...e ground will sprout"—is the life's ...k of Oliver S. Scheifele, known as "Willow King," of Waterloo, Ont. ...e has recently returned from a ...o weeks' trip down the Mississippi ...ver in the interest of the U.S. Fed...l and State governments, and ...pes within two or three years to ...een the mud banks of sections of ...t river with a willow thicket which ...ould divide the channel in the way it ...uld go.

This specialist in erosion and flood ...trol ha...ained an international ...utation for his process which he ...signed in 1922. During a recent ...terview by the Christian Science ...nitor representative he stated that ...the past few years he had in ...ected various sections of the Mis...sippi, Missouri and Illinois Rivers, ...observe flood results on the hund...ds of miles of earth levees along ...eir banks. Wherever dense tree ...owth does not exist between river ...nk and levees, wave action on these ...posed sections of levees often ...uses a break. On the lower Mis...sippi in the New Orleans district, ...ks of expensive lumber walls have ...en built along the front of the ...ees to lessen wave action. The ...e of these timber walls is short.

"If the domestic highland white willow was planted on the foreshore and on the river slope of these levees by the angular pole system, a permanent protection against wave and river scour would be applied," states the "Willow King."

Good Results Obtainable

"Some engineers are of the opinion that tree growth on levees has some bad effects," said Mr. Scheifele, "but ...the right species of willow, the same variety that almost every farmer in the States of Iowa, Minnesota and the Dakotas has planted for shelter and wood supply were used, good results could be obtained."

Since 1922 Mr. Scheifele has done a vast amount of flood control work in both Canada and the United States. His successful battles against erosion in Canada include willow planting for the Gatineau River for the Dominion Government; on the Ottawa River for the Dominion Government and the municipality of Longueuil; St. Lawrence River protection for the Quebec Provincial Highways Department; river protection for the Ontario Highways Department, and canal bank work for the Ontario Hydro Electric Power Commission. In 1922 the Ontario Government made a grant of $5,000 to Mr. Scheifele for work accomplished in that province.

"My process is simple," stated Mr. Scheifele, "The chief material used is the willow pole or log. Nature plants its trees to grow vertically, but I plant mine to grow horizontally. On the face of a bank we dig trenches deep enough to bury a log of six to 10 inches diameter, and 40 feet in length. This trench is dug at an angle of 45 degrees, and succeeding ones at a distance beyond it of four feet. We see to it that the butts of the poles are placed in the river bottom, or beach at the toe of the inclined bank. This method enables the willow log to draw moisture from the soil near the river. In its determination to live, the willow loses no time in sending its rootlets down into the moist earth for food, which it stores against springtime, when it pushes the ingredients upward and outward in the form of luxuriant tree growth. I have frequently seen its roots go down 15 feet in a year, and even when planted on shifting sand, its tree growth frequently attains a height of three feet.

Erosion Problems Solved

"I have adapted the amazing life force of the willow to a large scale engineering process, by means of which a score of erosion problems in the United States and Canada have been solved."

Speaking of the cost of his process Mr. Scheifele mentioned results attained for the Ontario Department of Highways near St. Thomas. The spring flood of 1925 eroded the river bank to an extent of eleven feet and almost destroyed the roadbed approaching the bridge. An elaborate concrete wing dam was contemplated and finally the angular willow planting system was applied at the small cost of $2 per lin. ft. of river.

"In 1926, as an experiment, the city of Buffalo awarded me a contract amounting to $27,000," stated the "Willow King." "It was based at $4 per lin. ft. of river bank. In 1927 I was again awarded a contract for $25,000 at $4 per lin. ft. This time I secured same by competitive bidding. Bids were also asked on stone riprapping. The lowest bid was $19 per lin. ft. of bank."

Capitalizing An Idea

The Natural Process Engineering Company, of which Mr. Scheifele is head, like many other successful organizations, commenced on an idea which later was capitalized. One day on his father's farm at Conestogo, Ontario, young Scheifele watched an uncle and a cousin placing a defense of trees against the angry freshets of the Conestogo River. They first built earthen levees and then tried to make them immune to floods by planting willows upright in them. Their efforts were fairly successful, so Mr. Scheifele decided to improve on their experiments.

"I was only 20 then and possessed only $200 capital," he said. "I increased my working capital by selling willows to farmers in western Ontario, to plant as windbreaks." Later an Ontario Government grant of $5000 gave Mr. Scheifele the capital he needed for further experiments.

"The willow will reclaim a desolate piece of land," concluded the 'Willow King." "After the willow has solidified the soil through the interlacing of its roots, the prideful pine and related trees can be successfully planted on reclaimed land. The willow grows at an astounding rate. As regards beauty, I claim that the willow is one of the most beautiful trees in existence. After you have listed all the ways in which it can be made to serve humanity, you will be ready to admit that the willow is also one of the most useful trees," concluded Mr. Scheifele.—From "The Christian Science Monitor".

World Is Slowly Getting Warmer

Physicist of U.S. Weather Bureau Says Glaciers Slowly Retreating

Washington.—The world is growing warmer. That scientific fact, however, need not agitate those who dread scorching summers like the 1930 record-breaker.

Dr. J. W. Humphreys, physicist of the U.S. Weather Bureau, says the trend is toward a hotter earth; but the warming-up process is so slow there is no cause for fearing the heat will torture this generation or several to come.

In fact, Dr. Humphreys says, next summer may be delightfully cool. It may, of course, be hotter than the average summer, but it's a good bet it will be considerably cooler than the recent summer, the hottest in seventy years of official weather recording.

"There is evidence, however, that the world as a whole is very slowly growing warmer," he said. "The evidence is that glaciers in all parts of the world have been on the average slowly retreating since the culmination of the Ice Age, and they are still slowly retreating.

"We do not know, of course, the precise date of the Ice Age," he continued. "We do know that the ice sheet left Stockholm, Sweden, about 9,000 years ago, and left Niagara Falls about 25,000 or 30,000 years ago."

The progress of heat increase in this country and the rest of the world is nothing to get excited about, Dr. Humphreys says.

There always will be temporary flurries of high or low temperatures for a season, for a year or for a period of years, but the average over any consecutive period of twenty years is practically the same as over any other twenty consecutive years of which there is official record.

Temperature, Not Time, Imparts Age to Eggs

Ithaca, N.Y.—When does an egg become "old?"

Seeking the answer, two Cornell scientists find that it is not a question of days but of degrees of temperature that produce antiquity.

It is found that an egg as "fresh as three days from the hen may actually be older than an egg more than two months old by the calendar. In other words, high temperature ages the egg far faster than does time.

These findings are reported to the American Chemical Society by Dr. Paul F. Sharp and Charles K. Powell, of Cornell University. They find that the flattening of egg yolks is a better index of the real age than is any other indication.

Measured by this standard the quality of eggs dropped 30 per cent. in about three days at a temperature of just under 100 degrees Fahrenheit.

Care of Plants

After weeks of hot and humid weather, potted ivy begins to show drying leaves and looks wilted, a condition that a thorough soaking does not always relieve. This means that the ivy needs fertilizer or plant food. Repot with as much fresh earth around the roots as is possible without shocking the plant, and add a sensible amount of one of the good plant foods on the market. Better to fertilize plants once a month than to give them an overdose.

A sure proof of soil deficiency in the window is the yellowed drooping leaves of ferns, ivy, geraniums, or whatever plants are used.

Dr. Bottle—"How is your patient doing since his operation?" Dr. Knife—"Fine. I think he can afford another before the year is out."

Bananas In Foggy England

Bananas of excellent quality have been successfully grown in England by Henry Spencer of Irven Hill, Wockford, Essex. He has experimented for four years and has found a soil which he believes ideal. Mr. Spencer is shown with some of his specimens.

Rat-Hating Cats To Be Encouraged

Breeding cats as pleasant companions for maiden ladies has been responsible, says Dr. A. Loir, medical officer of the port of Le Havre in France, for the loss by modern felines of the chief reason, if not the only reason, why cats were ever domesticated at all. This is their ability and willingness to catch rats. Dutiful, rat-catching cats are apt to be a little fierce and uncompanionable, even to human masters. The spinster demand for gentle, friendly cats has resulted, Dr. Lair believes, in breeding into the ca race too much affability, and breeding out of it the sterner qualities which rats and mice had reason to fear. Cats which regard a mouse with mere academic curiosity or even with fear are by no means unknown, the French biologist states, in modern feminine households. As health officer of the port, Dr. Loir must keep down the rat population, these animals being great travellers by ships and great spreaders of dangerous disease. Poison, traps and other methods of rat fighting are less effective, Dr. Loir believes, than a large population of active rat-hating cats. Accordingly, there has been organized in Le Havre under Dr. Loir's inspiration a society for encouraging rat-catching cats, the object of which organization will be to stimulate the use of modern methods of selection and animal breeding to develop races of cats which will hate rats and mice as much as did the first domestic cats of caveman times.

RUBIES ARE SMART

Rubies are being mentioned as one of the smartest stones in autumn jewelry, particularly when they are used with a white evening gown.

System of Roads To Check Pathans

Proposal to Build Modern Highways Through Wild Indian Territory

Simla, India.—Construction of an extensive system of modern roads through the wild and mountainous territory in the northwest frontier province, in order to permit speedy penetration when necessary of territory belonging to the fierce Afridi tribesmen, was foreshadowed in an official communique issued here recently.

The communique states that there are still leaders among the Afridis who are attempting to foment trouble with British authorities, and that the present situation cannot be considered normal despite absence recently of reports of serious engagements.

Construction of one or more fortified posts to defend the new highways is also considered desirable.

The whole scheme was to have been discussed by the chief commissioner of the district with the Afridis, but the communique says that though summoned to a meeting they failed to respond.

Apple Pasty

Roll out rich pastry as thin as can be handled. Spread one-half with thinsliced peeled apples, sprinkle with sugar and a few dots of butter. Make slits in the other half, fold over, and pinch edges together. Bake as any pastry.

"Every advantage acquired in life has to be paid for in some way or other."—Count Keyserling.

"Age changes and mellows earlier opinions. Consistency is unimportant."—George Jean Nathan.

Fear Beginning, Not the End Of Cancer, Specialist Warns

Cancer Can Be Cured If Taken In Time—Ontario's New Health Minister Tells of Government's Plans

Note:—This is the first of a series of weekly articles on HEALTH which are being written exclusively for your paper by the Canadian Social Hygiene Council. Watch for future articles, and let the editor know how you like them.

The recent announcement that the Ontario Government plans to spend much money combatting the growing menace of cancer brings this fearful and interesting disease more sharply to the attention of Ontarians.

What is cancer? Can it be prevented? Can it be cured? Just what will the plans of the Ontario Government mean to the average Ontarian, urban or rural? How does the new minister of Health, Dr. Robb, interpret these plans insofar as their importance to the average citizen is concerned? To answer the last question first, Dr. Robb was interviewed.

"It is the hope and ambition of the Government," the new minister stated, "to come to the aid of those people who are not financially able to take advantage of the radiological treatment for cancer, and who need it. We should like to see the day when every Ontario resident so unfortunately situated will be so cared for."

Now doctors do not entirely know what cancer really is, any more than electrical engineers know what electricity is. But just as the engineers can do great things with that mysterious force, so doctors can do great things in combatting this mysterious disease.

They know, for example, that chronic irritation can produce it. Wherever two dissimilar substances meeting the human body, as for example, the hard teeth and the soft mouth-tissues, cancer is a very possible result. Modern dentistry, by making ragged teeth smooth, and teaching us to keep our teeth clean so that irritating substances do not collect upon their surfaces to further punish the soft mouth-tissue, has done much to cut down mouth cancer.

When a certain spot on your body becomes cancerous, the cancer cells leave this area, and by wandering or infiltrating the surrounding tissues, are carried throughout the body. And like a host of ravaging rebels, they are able to grow and destroy wherever they go.

We have seen that one type of cancer—cancer of the mouth—may frequently be prevented by prevention of irritation and uncleanness. Another type—of the skin—may also be prevented by cleanliness. "Beautiful women rarely have cancer of the skin," Dr. Joseph Colt Bloodgood, of Johns Hopkins University, and a world-renowned specialist, says, "because beauty-saving vanity makes them keep their skins scrupulously clean." Doubtless in time physicians will learn how the disease, generally, may be prevented, just as it it possible to-day to avert attacks of smallpox by vaccination and of diphtheria by the toxoid treatment, and of typhoid fever by innoculation.

But even meanwhile they have assuredly found out how it can be cured! People do not realize this. We look upon this disease as being utterly hopeless. We know that almost 8,000 Canadians die of it every year. We do not know that possibly 4,000 or more of them could be saved!

"Learn to fear the beginning and not the end of cancer," one of the world's greatest authorities has said. For if you fear the beginning you will have yourself examined by a physician at the first sign of a little tumor or nodule, a wart, a mole, a sore spot or red or scaly area in the skin, a pigmented area or an elevated pigmented area called the pigmented mole. Then there are lumps that can be felt, and those are most serious, especially lumps in the breasts of women over twenty-five. All of these things, and indigestion, colic, nausea, unusual discharges from the ear, or nose, or from any other outlet of the body should be investigated, for all of them, or any, may breathe warnings of cancer. So may a loss of function, entailing a limp, or limitation of motion of some part of the anatomy.

Physicians say that if anyone noticing these simple and harmless signs in themselves would submit promptly to examination and if it then proved necessary, to radium or surgical treatment, the death rate from cancer would come tumbling down. In fact, if you follow the modern, up-to-date practice of being examined by your doctor once a year in order that his trained eye may detect the advance of disease conditions and remedy them, you will be giving yourself the best possible routine protection against cancer. For cancer taken early enough can be successfully cured in a reasonably large number of cases. And that is one of the things that the Ontario Government had in mind, in devoting its money to a great, organized attack upon the disease.

"Hot Dog's" Rival

The American "hot dog" has now a British rival for the favor of revellers returning home in the small hours from New York's night clubs. The newcomer is the old favorite fish and chips.

Right in the centre of the Great White Way has just been opened the first New York fish-and-chip shop. It has been started by a firm who run a chain of delicatessens and quick-lunch restaurants.

Like most novelties, the fish-and-chip shop has caught the fancy of Broadway. Fish is not eaten so much in New York as it is in London, and this new British way of serving it has introduced New Yorkers to a new flavor.

The fish-and-chip shop has even attained the prominence of being twice recommended by Broadway's most famous gossip writer.

Wisdom in Wit

Fast friends are always slow to disagree.

Many a man develops into a liar by writing love letters.

The girl who looks good isn't necessarily good-looking.

A confession of weakness is the beginning of strength.

You can't convince an editor that "no news is good news."

No man has the nerve to tell a woman what the mirror tells her.

Nothing pleases a woman more than to be misunderstood by man.

The really big man is measured by what he does and not by what he says.

Family quarrels wouldn't be so bad if other families kept out of them.

Most people have good memories—except about the favors you have done them.

The only time the modern girl tries to be an angel is when she is driving a car.

The surest way to happiness is to get so busy that you have no time to be miserable.

Hearts may be trumps in the game of love, but it helps some people to flash a diamond occasionally.

Not So New Potatoes

Potatoes are still new, but as new potatoes they are not the novelties they were earlier in the season, and though it still seems a sin to bake them, we feel we do not always want to boil them!

Try slicing them in thin slices, putting them in a baking-tin, and covering with a little milk to which a sprinkling of chopped parsley has been added, as well as salt and pepper to taste. Leave until slightly brown.

Again, try boiling or steaming the smaller potatoes first, then tossing them in butter and cooking until golden brown.

Baked old potatoes are much improved if they are boiled first and baked afterwards.

Russia to Aid Artists

Soviet Russia is to set aside a special fund to buy the works of Russian artists for display in museums. At least $100,000 will be distributed every year and a large part of this sum will be paid to younger artists to encourage them. Other special funds have been provided to obtain pictures and sculpture of Soviet artists for display in sanitariums, rest homes and workers' clubs.

Learning

Learning hath gained most by those books by which the printers have lost.—Thomas Fuller.

"ADAMSON'S ADVENTURES"—

A Quick Disguise.

GROCERIES

Full Line of Choice Meats
Fruits--Pineapples, Oranges, Bananas
Vegetables--Cabbage, Carrots and Celery.

CLARKE'S SOUP with exception of Chicken 3 for **25c.**

QUAKER CORN FLAKES 3 for **25c**

FRY'S COCOA ½ lb. **19c**

CLARKE'S CATSUP large bottle **16c**

CRISCO 1 lb. tin **23c**

Magic BAKING POWDER 1 lb. **34c**

POST'S BRAN 2 for **25c**

DOMESTIC SHORTENING 1 lb. **15c**

Choice BLACK TEA 1 lb. **35c**

3 lbs. $1.00

D. BLUE

These Prices are for CASH Only.

We Deliver.

Phone 55 MADOC

CHURCH RAZED BY SERIOUS FIRE

Ottawa, Dec. 29—Damage estimated at $500,000 was caused on Saturday when fire completely razed one of Ottawa's finest edifices, St. Joseph's Roman Catholic church. A small boy lighting a candle beside the children's Christmas crib, overturned a lighted bracket to start the blaze. In a moment the Christmas decorations had taken fire and before the flames could be checked they had spread to every section of the church.

The combined efforts of every available piece of fire-fighting apparatus in Ottawa and Hull were unable to save the church but succeeded in localizing the blaze. Near-by church buildings and private homes were deluged with water and were saved from burning.

Priests and parishioners rushed into the blazing building and rescued sacred vessels and statues. Rev. Bro. ther Tuck carried out the sacred host. The church was operated by the English Oblates of Canada.

When the tall spire toppled over when the blaze had undermined its foundations dozens of firemen scuttled to safety, none being injured by the falling bricks and debris.

The church which is almost a total loss, was valued at $500,000. Insurance of $200,000 was carried on the building, built in 1893 of limestone. It was an excellent example of Renaissance architecture. The tower, rising 150 feet, was particularly beautiful.

THE TALE OF A DOLLAR BILL

A citizen went down to spend
Some of his hard-earned dough,
And in a merry jest, and just
To show his printing skill,
He printed his initials on
A brand new dollar bill.
He spent that dollar that same day
Down in a grocery store;
He thought it was gone forever then
And he'd see it no more.
But long before the year rolled by
One day he went to fill
A neighbour's order and received
That same one dollar bill.
Once more he spent that dollar bill
In his own neighbourhood,
Where it would do himself and friends
The most amount of good.
Four times in two years it came back,
As some bad pennies will,
And each time he'd go out and spend
That marked one dollar bill.
Had he been wise that dollar might
Be in town today;
But just two years ago
He sent it far away.
The people who received it then.
I know have got it still,
For 'twas to a mail order house
He sent his dollar bill.
No more will that marked dollar bill
Come into this citizen's town.
And nevermore will it help to pay
The taxes he planks down.
He put it where it never can
Its work in life fulfill;
He brought about the living death
Of that one dollar bill.

A letter has been received by Reeve Marett from Hon. J. R. Cooke stating that the Department of Highways of Ontario will start crushing stone here in the near future. The village has offered to provide the stone and a place to pile it and the Department will move in its own crushing machinery and use local labor as far as possible. A large amount of crushed stone will be required for the new Highway and there is an almost unlimited quantity of the finest stone for road building in and around Marmora. It should provide work for some time for a number of men and help the local unemployment situation to a considerable extent.—Marmora Herald.

FARM INSURANCE

We make a specialty of this line and have several extra quality companies writing same. Rates very reasonable, yearly and three-year policies. We guarantee it will pay you to let us tell you of our proposition before renewing your policy. Phone at our expense or write.

"We Insure Everything Insurable"

S. J. FISHER & SON

Insurance and Auctioneers

305 Front Street Phone 168 or 167J

BELLEVILLE 10-1yr

1931 Greetings

To start the New Year right buy a cheaper and more serv Dinner Set to save your best chin full "Dozen of Everything" Se Special this week **$9.50** at

Geo. F. Maybe
Your Jeweler since

Official C. N. R. Watch Inspector.

To Our Many Customer

We wish to thank our many custo for their loyal patronage during 1 and hope we may have a continu of our share during 1931 and h wish every citizen of this commun happy and prosperous New Ye

GEO. WEST

Cream Wanted

For Correct Test
Prompt Payment a
Best Satisfaction

SELL YOUR CREAM TO

Madoc Creamery

Phone 27

MITCHELL & YOUNG, Proprieto

We are in the market for

Eggs, Hides, Furs, Woo and Live Poultry

SAM LAPAM

Phone 47 Ma

HARD WORK GETS THE WORMS

Hard work means nothing to a hen. She just keeps on digging worms and laying eggs, regardless of what the business prognosticators say about the outlook for this or any other year.

If the ground is hard, she scratches harder.

If it's dry, she digs deeper.

If she strikes a rock, she works around it.

If she gets a few more hours daylight she gives us a few more eggs.

But always she digs up worms and turns them into hard-shelled profit as well as tender, profitable broilers.

Did you ever see a pessimistic hen? Did you ever hear of one starving to death waiting for worms to dig themselves to the surface?

Did you ever hear one cackle because work was hard?

Not on your life. They save their breath for digging and their cackles for eggs.

Success means digging. Are you?

A small Ad. in the "Want" column in the Review will bring results.

EIGHT MISSING IN COCHRANE BLAZE

Cochrane, Ont., Dec. 29—Several lives are believed to have been lost in a fire which destroyed the Queen's Hotel here early this morning. Chas. Palangio, his wife and four children, residents of the hotel, were numbered among the missing. At least two other guests were believed to have been trapped. Palangio, who is a son of James Palangio, senior, proprietor of the hotel, was seen to return to the building in an endeavour to save his wife and children.

Toronto, Dec. 29—Tax on gasoline brought the Province of Ontario $10,756,000 for the year ending Oct. 31. It was announced today. This is the largest sum collected since the inauguration of the tax and exceeds last year by $2,259,000.

Stirling has been offered $5,000.00 from the unemployment fund provided by the Dominion and Provincial Governments. The village Council made application of $15,000, but the Reeve of Stirling received official notice that only $5,000 could be given to that village.

WEDDING BELLS

GREENWOOD—WELLMAN

On Christmas Day the home of Mr. and Mrs. James F. Wellman, second concession of Sidney, was the scene of a very pretty wedding when their youngest daughter, Nellie K. Grace, became the bride of Mr. Arthur Gordon Greenwood, son of the late Mr. and Mrs. W. E. Greenwood and grandson of Mr. Walter A. Corham, of Belleville. The ceremony was performed at high noon by Rev. Mr. Poulter, of Wooler.

The bride made a charming picture in her gown of white georgette and lace, with shoes and hose to match. Her veil of tulle was caught to her hair with orange blossoms and fell in graceful folds from a fan-shaped cap. She carried a shower bouquet of pink roses and carnations.

As the bride entered the room on the arm of her father, wedding music was played by her sister, Mrs. Edgar Ray, of Foxboro. The ceremony was performed in the drawing room in the large bay window, under an arch of evergreens.

Miss Doris Greenwood, Belleville, sister of the groom, was bridesmaid and wore peach taffeta and net, the frock being in basque effect over the hips, with ankle length skirt. Her bouquet was of pink roses and carnations.

Mr. Lyle Twiddy, of Belleville, was groomsman.

Two little flower girls preceded the bride and bridesmaid. They were little Miss Evelyn Ray, Foxboro, niece of the bride, and little Miss Florence Hancock, Wallbridge, cousin of the groom. They were dressed alike, in pretty sleeveless frocks of peach crepe de chine with ecru lace and carried baskets of roses.

After the ceremony luncheon was served. The guests, of whom there were twenty-six, were immediate friends and relatives. Those who assisted in the serving were Mr. and Mrs. Lawrence Hubbell, Wallbridge; Miss Ruth Nicholson, Centenary, and Mr. Jack Chumley, of Avondale. The groom's gift to the bride was a diamond pendant, to the bridesmaid a gold necklace, to the pianist a three-strand gold necklet and to the groomsman a gold initialled tie slip.

Later the young couple left on a wedding trip to Toronto, Mimico and Victoria Square, the bride travelling in a smart ensemble of navy blue, with dress of flat crepe, coat of silvertone with black caracul trimmings and hat of navy felt. On their return Mr. and Mrs. Greenwood will reside in Sidney. The bride and groom received many beautiful gifts, including silver, china and several handsome cheques.

The bride is a sister of Mr. R. P. Wellman, of Madoc. Mr. and Mrs. Wellman and children were in attendance at the wedding.

The money you will save by reading the ads of local merchants in the Madoc Review will pay the subscription price of this paper many times over.

ARE YOU IN NEED OF PRINTED STATIONERY ?

If so we are in a position to furnish you with any of the following. Prompt service, good workmanship and a satisfactory job guaranteed

LETTERHEADS
ENVELOPES
STATEMENTS
BILLHEADS
CIRCULARS
TAGS
BUSINESS CARDS
VISITING CARDS
SALE BILLS
MENUS
TICKETS
PRICE LISTS
WEDDING INVITATIONS

NORTH HASTINGS REVIEW

QUALITY PRINTING

Phone 49 MADOC

SAVING WORK BY DOING WORK

Most people are looking for an easy way of doing work, and that is fortunate. Most of our inventions are due to this desire. Carrying water from the brook to the house is hard work; so men conceived the idea of digging wells close to their homes and drawing water out of them in buckets. This, though easier, was still hard work, and some genius invented the pump which brought the water to the surface more easily and quickly. Pumping, however, calls for quite an outlay of energy and men kept looking for an easier way so that now we have the faucet. By a turn of the wrist, the water starts running until we shut it off. It is worth noticing, however, that we save work by doing work. We spare our muscles by using our brains. In the era when everything was done by man power the human brain had an easy time. Every labor saving device is the result of mental labor. That which is true of the race, is true of the individual. We can spare our brains by using our muscles, or we can use our muscles by using our brains.

Card of Thanks

Mr. John G. Wood and family, of Ivanhoe, extend sincere thanks to their friends for the many expressions of sympathy in their recent bereavement.

THE SHORTEST D

By general consent, Sund ber 21st, was the shortest year. Of course, as in all points of this nature, there who dispute this claim and that the minute distinction December 22. As it is only of about a second in time, troversy is likely to go on th ages. This is a subject sion by the astronomers who rely on tradition, and ter are in the majority, t first is likely to maintain it the briefest day of the year.

This is the period whe "crosses the Equator"—the when days and nights are duration. In a month or careless observer will noti days are getting longe works so slowly and metho only the constant taking will establish any change moment of sunrise and old saying has it that as gin to lengthen the co strengthen, and in this ter now is supposed to ta hence it may be assumed ing thermometer will ma seem longer anyway.

London, Eng., December George, youngest son Queen, was thrown f slightly injured while the Belvoir Hounds

Notary Public
, etc.
loan.
cident insurance.
Block, Madoc.
hursday, Friday
rday.
open Tuesday.
Jan. 23.

R, D. D. S., L. D. S.
ntal Surgeon
Toronto University, Lic-
Royal College of Dent-
eons of Ontario.
Apr. 21.

N WYPER, L. D. S.
ntal Surgeon
of Dental Surgeons of
sity of Toronto.
Residence 149
Madoc, Ontario

CRAE, D.D.S., L.D.S.
ntal Surgeon
Royal College of Dental
Toronto, and University
of Toronto.
rner of Durham and St. Law-
over Cross's store, Madoc.
Nov. 1927
Residence, Phone 74

DR. S. EAGLESON
ician, Surgeon and Accoucheur
uate of Trinity Medical College
aduate at Moorefield's Eye
, London, Eng., and Central
Nose and Throat Hospital.
l attention given to diseases
e, Ear, Nose and Throat and
tting of eyeglasses.
for Hastings County.
Ontario. June 1929

DR. W. S. HARPER
Physician and Surgeon
ate of Trinity Medical College
Trinity University, Toronto
raduate of Medical Graduates'
and Polyclinic, London, Eng.
East London Post Graduate
, London, Eng., Royal Infirm-
ary, Glasgow.
roner for Hastings County
Durham street Phone 124
March 1925

DR. S. R. BEATTY
ician, Surgeon and Accoucheur
raduate of Toronto University
ident Physician of the Ontario
spital, Toronto, (15 m). Senior
ident Physician & Surgeon Toron-
to Western Hospital, (1 yr.)
ffice and Surgery Former Residence
of Dr. Dafoe
Durham St., Madoc
Nov. 1929

F. J. NICKLE
M. D. C. M. L. M. C. C.
Physician and Surgeon
Coroner for the Co. of Hastings.
ffice Eldorado
hone 50 ring 5 June, 30

GAVIN M. WALLBRIDGE
General Insurance
hone Office 69 Residence 131
doc, Ont., Nov. 1929

MADOC LODGE A. F. & A. M. NO. 48, G. R. C.
Meets in
asonic Hall, Tuesday on or be-
fore Full Moon
Visiting brethren always welcome.
H. C. Tummon, A. S. Cochran,
W. M. Sec'y.
May, 1930

MADOC LODGE I. O. O. F. No. 179
Meets in Oddfellows' Hall first and third Wednesday of each month at 8 p.m.
Visiting brethren welcome
R. P. Wellman, N. G. C. I. Ross, Sec.
Nov. 1930

E. C. TUFTS
Licensed Auctioneer for Hastings County
Terms Moderate
Madoc, Ont. May, 1929
If you want a real live Auction Sale get

HENRY WALLACE
Auctioneer
Phone 2 r 32 - - - Madoc
Ivanhoe Post Office
Nov. 1930

A. S. COCHRAN
an. Pacific Express and Ticket Agent
Issuer of Marriage Licenses
Durham Street Phone 100
Sept. 28.

BELLEVILLE—MADOC BUS LINE
Leaves Madoc P. O. 9 a.m. and 5.30 p.m., daily except Sunday. Leaves Belleville at 7 a.m. and 3.30 p.m. Commencing July 1, single fare $1.25, return fare $2.25.
E. STAPLEY, Proprietor.
77 Lingham Str., Belleville. 11-1yr.

GENERAL CONTRACTING
Get our quotations on all
Building and Remodeling
All work guaranteed
Masonry a Specialty
A. V. GAEBEL
112 j Madoc.
April 1930.

T PAY NOT TO ADVERTISE

A man entered one of our district stores a few days ago, made a small purchase. As the merchant was wrapping it up for him the customer pointed to a package under his arm and said:

"I wonder if you would mind wrapping this up a little better for me. It got kinda damaged in the shipping."

"Not at all," said the merchant, "What have you been getting?"

"Some kind of patented salt I've been reading about in the farm magazines," replied the customer. "It was announced in an advertisement the other day and they just got in a carload and were selling it at a special price in 10 pound lots, so I sent for some to try it out, it's something new, I guess, but I thought I'd try it out on this special offer." "What did it cost you?" queried the storekeeper. The customer told him.

"Huh!" snorted the storekeeper, "Special nuisance! They just hooked you, that's all. I have it right here and sell it every day at five cents a pound less, and you don't have to take it in ten-pound lots either."

"The deuce you say!" returned the customer. Don't that beat all? I've been reading about it in the farm paper for quite a while and thinking I'd try some, and I didn't know where to get it until I read it in an advertisement the other day, and then I sat down and sent my order."

"Better try buying at home next time," announced the proprietor, a little acidly, as he haonded him the rewrapped package. "You'd have saved fifty cents on this."

"Thanks for the advice," returned his customer; with his hand on the door latch. "Now let me give you some. You'd better try advertising what you have to sell and at what price. I'd have bought some from you long ago if I had known you had it in stock, but you just sat back and waited for me to come in and buy it.

"The advertisement told me they had it and I bought from them. Very probably a lot more of your customers did the same, and I don't see that you can blame them if they did. When a business house lets me know it has something I want I am going to buy it from them instead of going some place else to ask if they have it. If you don't care enough for your customers to inform them of what you have to sell, you'll continue losing business to others."

NUMEROUS MEDALS AWAIT CLAIMANTS

Ottawa, Dec. 27—The number of medals in the custody of the records branch of the Department of National Defence is gradually diminishing, but the number on hand is still large. The present addresses of many of the men who served in the Great War and who are entitled to the medals are unknown. Of the 66,104 "1914-15 stars" received for distribution, 1,660 still await claimants. Over 200 were issued in the past year.

A total of 415,645 British war medals were distributed for members of the Canadian Expeditionary Forces, and of these 55,932 are still unissued.

The records branch has found it impossible, up to the present, to locate 33,224 men entitled to the Victory Medal out of a total of 340,245 that were earned. Of these medals, 5861 were disposed of during the last twelve months.

Memorial Crosses so far issued to the mothers and widows of men who were killed in the war or whose death was related to military service, number 60,792.

A number of memorial plaques and scrolls, given by His Majesty the King to the next-of-kin to commemorate the service of those who fell or who later died from causes directly attributable to war service, are still available for issue.

The records branch has just issued a request to all who are entitled to those symbols and who have not yet received them to communicate with that office.

CANADIAN TREES IN ALL PARTS OF EMPIRE

Canada is yearly playing a bigger part in Empire reforestration. Fifty-three per cent. of the tree seed exported from the Dominion has gone to Great Britain, 40 per cent. to New Zealand and the remainder to Australia, Ireland and other parts of the Empire. During the past ten years the British Forestry Commission has planted 140,000 acres of softwoods, the greater part of the seed having been sent from Canada.

Since 1901, when the Department of the Interior, through its forest service, began the distribution to farmers on the prairies of tree seedlings and cuttings to establish shelter belts to protect and beautify their homes, well over 100,000,000 trees have been sent out.

54TH ANNIVERSARY QUEENSBORO COUPLE

Mr. and Mrs. Jas. Cassidy, two of the oldest and most respected residents of Queensboro, on Dec. 20th celebrated the 54th anniversary of their marriage. Mr. Cassidy, who was born in Napanee on December 4, 1844, a few weeks ago observed his 86th birthday. He is well physically and able to go about each day but his memory is somewhat failed. Mr. Cassidy spent about thirty years of his early life around Napanee and then he settled on a farm at Cooper, now occupied by Mr. Fred Irwin, who keeps a store and Post Office on the premises. Through hard work and good management, what was a forest was converted into a splendid grain acreage second to none. Mr. Cassidy took to himself a wife in the person of Victoria Jane Blair, daughter of the late Mr. and Mrs. William Blair, a neighbour girl, who was born at Cooper and who proved to be a splendid helpmate and who still is smart and active and did her part well in helping to raise and provide for a large family of boys and girls.

After half a century of persevering hard toil Mr. and Mrs. Cassidy moved into the village of Queensboro where, they have lived since a quiet life.

They were married on December 20, 1876, by Rev. Mr. Sing, the Methodist minister who at that time was stationed on the Eldorado circuit.

They have been life long church members having always had a keen interest in the cause of religion. Until a few months ago they were both most regular in their attendance at service, but lately Mr. Cassidy has not been able to attend. Mrs. Cassidy was an active worker in both the Women's Association and the Women's Missionary Auxiliary of the United church. They have four sons and four daughters, twenty-seven grandchildren and one great-grandchild. The children are Mrs. Jennie Clement, of Belmont; Mrs. Herbert Brown, Vancouver; Mrs. Effie Manchester, R. N., of Ottawa; and Miss Ida at home; Charles Edgar, in Prince Edward County; Thomas Wellington, Trenton; Robert, in Moordale, Manitoba; and William James, Elzevir township.

MEMORIAL WINDOW

St. Andrew's church congregation, Stirling, had a presntation of a beautiful memorial window donated by Mr. and Mrs. Harper Rollins in memory of the former's father, Mr. Robt. Rollins, a faithful elder of St. Andrew's church for many years. This took place on Sunday a.m., Dec. 14th.

The unveiling was done by Mr. F. T. Ward representing the session of Elders and Mr. W. L. Anderson representing the Board of Managers. Rev. A. N. Reid thanked the donors, Mr. and Mrs. H. Rollins, on behalf of the congregation while Mr. and Mrs. H. Rollins stood near the platform, the whole congregation, also standing. Rev. Robt. Simpson, a former pastor of the deceased, who was present at request, led the prayer and also read the eleventh chapter of Acts. The choir sang an appropriate anthem. Rev. Simpson took as his text, Acts 11:24, regarding Barnabas, "For He was a good man and full of the Holy Ghost and Faith."

Besides Mr. and Mrs. Harper Rollins, there were the following near relatives present, Messrs. Hercules Rollins, of Cooper; Hulsey Rollins, of Ivanhoe; S. B. Rollins, ex-Reeve, of Tweed, brothers of deceased, Mr. and Mrs. George Post, the latter a sister, of West Huntingdon; Mr. and Mrs. Hercules Rollins, Jr., the former a nephew from Cooper; Mrs. Sam Shaw, of West Huntingdon; Mr. and Mrs. John Shaw, of Picton; Mr. Robert Shaw, West Huntingdon; Mr. and Mrs. Will Shaw, of West Huntingdon.

A letter was received expressing regret at being unable to be present at the unveiling from Mr. Albert Rollins, of Hartney, Manitoba, a brother of deceased.

The window is of a beautiful design of the Good Shepherd and will be a lasting reminder of the goodness of the deceased.

CELEBRATED 100TH YEAR

The Picton (Ont.) Gazette celebrated its 100th anniversary Dec. 20th. Picton, in 1830 was called Hallowell and the paper was the Hallowell Free Press. Joseph Wilson, who also ran a book-store, was the first editor and publisher. Five years later the name was changed to the Prince Edward Gazette. From 1856 to 1911 the paper was in the hands of the Congers, the two brothers completing 52 years in the ownership and management of the paper. On Jan. 1, 1913, the present editor and proprietor, A. E. Calnan, took charge. Since 1920, his son, L. B. Calnan, has been associated with him in the ownership and management.

Distinctive letterheads are evidence of good taste. Try The Review

RURAL POPULATION HASTINGS TOTALS 26,

The assessed population of the County of Hastings, up to the end of the year 1929, according to statistics, issued by the Bureau of Municipal Affairs, is 39,991. This does not include the city of Belleville. The total rural population amounts to 26,511, while the urban population is 13,480, which makes a total of 39,991. Trenton, the report shows, is the largest urban centre with a total of 5,777 souls. Next in size comes Deseronto, with a population of 1,351 and this town is closely followed by Stirling, with a population of 1,236. Madoc, statistics reveal, is fourth, with a poulation of 1,067, and Marmora fifth, with a population of 1,023.

The total assessed acreage in the county is 1,094,832 acres. This is composed of 1,089,175 acres rural and 5,657 acres urban. Land in the various townships is assessed at $8,925,087 and in the towns and villages at $1,-959,060. Buildings in the townships are assessed at $4,774,144 and in the urban centres at $4,332,119, a total of $9,106,223.

The business assessment in the townships is but $694,745 and in the urban centres is $520,664, a total for both of $1,215,389. There are few really wealthy men in the county, the total income tax assessment amounting to but $109,426, of which $33,308 is contained in the townships and $76,118 in the urban centres.

The total taxable assessment in the various townships amounts to $14,427-284 and in the towns and villages $6,887,941, a total of $21,315,225. Statutory and other exemptions in the county come to $2,958,732. The assessment for schools amounts to $281,-025. Municipal taxes imposed in the county amounted to $605,861 and school taxes imposed were $304,353.

The total general debenture debt in the county of Hastings on the 31st of December, 1929, amounted to $359,-800. Assets came to $2,815,893 while the liabilities amounted to $1,692,509. Total expenditures, the report reveals, amounted to $1,642,403.

BELLEVILLE MARKET

SATURDAY

The market today was in contrast with that of last Saturday being small in attendance and choice of products.

Turkeys were scarce, being offered at 35c to 38c per pound; geese as well were hard to find and were offered at $2.75 each; ducks $1.25 to $1.50 and chickens $1.25 per pair to $2.50, according to size and quality. Turkeys, wholesale at 35c per lb. dressed for outside markets.

Taken as a whole, choice fowl were scarce and in no comparison with last Saturday.

Eggs were 35c to 45c, with the bulk offered at 40c; butter at 35c lb. Eggs in wholesale are very weak.

In the outside market there seemed to be few buyers and as a result produce moved slowly.

Potatoes were $1.15 per bag; carrots 30c peck; turnips 40c peck; celery, hearts 3 for 25c; cabbage 5c and 10c head; sauerkraut 10c quart.

There were plenty of apples, with Talman Sweets $1.75 and $2.00 per bushel; Starks, Delicious, $1.75 and $2.00 with extra choice at $3.00 per bushel; Pewaukees, $1.00 to $1.25 and Russets $1.25 per bushel.

Dressed meats were offered in small quantities, with cows at $9.50; heifers at $12.00 and steers at $13.00. Dressed hogs at $14.00 per cwt.; lamb 19c and veal at 18c.

JANUARY TO BE STORMY

Mr. J. B. Bowes, of Owen Sound, formerly of Chatsworth, is predicting the coming winter for us, and if all predictions hold true, watch out for January, 1931. Mr. Bowes contemplates issuing next year's forecast in almanac style and hopes to have them issued sometime this month. His predictions for the immediate future are as follows:

January—one of the most pronounced storms of wind, rain, snow and frost that it is possible to have in 30 years will commence in the first week and last to about the 15th. The persistence of the winds all over the world will cause great loss of life and destruction of shipping. This cold wave will extend very far to the equator. The southern hemisphere will also have very heavy rains and frost. I cannot speak with any confidence about the third week of January. Last week quite cold wintry weather.

February—Very mild, the coldest about the 23rd.

Campbellford has been allowed an additional $2000 from the Government unemployment fund. Wellington was awarded $2.000. Marmora is one of the few villages in Ontario that has not applied for assistance from the fund and there are probably few places that need it more, says the Marmora Herald.

AND PERSONAL

Mr. Gordon Foote spent Monday in Belleville.

Mr. and Mrs. John Fenn are spending a few weeks in Toronto.

Mr. and Mrs. Jim Jarvis, of Hamilton, are visiting relatives at Madoc.

Miss Beatrice Avery, of London, is visiting at her parental home.

Miss Alice Walker, of Toronto, is spending a week with her parents.

Mr. and Mrs. Clement Cox, of Belleville, spent a few days in town with Mr. and Mrs. Wm. Cox.

Miss Dorothy Fox is visiting her brother, Mr. Herbert Fox, in Belleville.

Mr. Charles Hill, of Toronto, has been visiting his parents, Mr. and Mrs. W. J. Hill.

Miss Margaret E. Nickle, of Hybla, is spending the holidays with her parents in town.

Miss Mabel Ross, of Toronto, has been visiting her mother in town over the holiday.

Mr. Jack Foote, of Brockville, visited his parents, Mr. and Mrs. Gordon Foote, over the week-end.

Mr. and Mrs. Stephenson and daughter, Jackie, of Toronto, were holiday visitors in town.

Mr. and Mrs. McNeill and Miss Lena, of Lansdowne, have been guests of their daughter, Mrs. Jesse Reid.

Misses Marjory and Helen Miller, of Belleville, have been spending a week with their grandmother, Mrs. Bruce Miller.

Mr. and Mrs. J. W. Richardson, of Marmora, visited the latter's parents, Mr. and Mrs. J. Jarvis, at Madoc on Saturday.

Mr. and Mrs. E. Post and Miss Mildred Post, of Toronto, spent a few days of the holidays visiting relatives at Madoc and Eldorado.

OBITUARY

ARCHIE CAMPBELL

Archie Campbell, a former Carlow resident, and a pioneer of Dodsland, according to word from Dodsland, Sask., died suddenly. The report says: In the act of drawing a hunting rifle from the door of his car, it discharged from some unaccountable cause, the bullet entering the unfortunate man's temple, causing instant death. Mr. Campbell left these parts about twenty-three years ago and will be remembered by many of the older generation, especially in Carlow township where he resided for a number of years.

DR. CARL'S DISCOVERY STOPS GAS, CONSTIPATION

In his private practice, Dr. Carl Weschcke first perfected the simple mixture now known as Adlerika. Unlike most remedies, Adlerika acts on BOTH upper and lower bowel and removes old poisons you would never believe were in your system. Stops GAS bloating in 10 minutes! Relieves chronic constipation in 2 hours! Let Adlerika give your stomach and bowels a REAL cleaning and see how good you feel! It will surprise you! C. R. Johnston, the Druggist.

TRINITY UNITED CHURCH

Minister, Rev. G. W. Rivers

Sunday, January 4, 1931.
10 a.m. Sunday School and Bible class
11 a. m. Morning Worship, subject: "A Communion Meditation."
7 p. m.—Public Worship. Subject: "All things new in the New Year."
Pre-communion service on Friday evening at 7.30.

ST. PETER'S PRESBYTERIAN CHURCH

Minister, Rev. T. G. Marshall

Sunday, January 4, 1931.
10 a.m.—Sunday School and Bible Class.
11 a.m. Public Worship
3 p.m. Service at Tweed.
6.50 p.m. Song Service.
7 p.m. Public Worship
Communion Service
Preparatory Service on Friday evening at 8 o'clock.

CHURCH OF ST. JOHN THE BAPTIST MADOC

Rev. P. Gatley Reynolds, Incumbent

Sunday, January 4, 1931.
Madoc
11 a.m. Holy Communion and Sermon
7 p. m. Evensong and Sermon
St. Peter's, Queensboro.
2.30 p. m. Evensong and Sermon

ELDORADO CHARGE

Rev. I. N. Beckstead, Minister

Sunday, January 4, 1931.
Union 11 a.m.—Public Worship.
Cooper 2.30 p.m.—Public Worship
Eldorado, 7 p.m.—Public Worship.
Watch night service, Eldorado, Wed. evening, Dec. 31st, 10.45 p.m.
Young People's League, Eldorado, Friday evening at 8 p.m.

You might find a buyer for that extra piece of furniture you have put away. An advertisement in the Review will let people know about it.

WHYTOCK ELECTED REEVE BY ACCLAMATION

Continued from Page 1

Bateman and C. E. Clancy. (accl.)

MARMORA TOWNSHIP

Reeve—T. E. Laycock, W.D. Nichol, L. E. Neal and W. Billings.

Councillors—Irving McCoy, John Downard, Orville Leonard, T. Nobes, W. Billings, J. Vipeneff, W. Hamilton, P. Kelly and James McCoy.

DELORO

Reeve—S. B. Wright (accl.).

Councillors—S. A. Baptie, R. A. Elliott, J. Hemphill and H. A. McNally.

School Board—R. A. Hacke, W. R. Reynolds and W. N. Regan (two years); C. H. Buskard, W. Mundy and F. B. Yates (one year).

WOLLASTON TOWNSHIP

In Wollaston, W. N. Gilroy was acclaimed as Reeve for another term.

Councillors—James Higman, Harold Johnson, Daniel Muffit, John O'Brien, Robert O'Brien.

THE NEW YEAR

A friend stood at the door;
In either tight closed hand
Hiding rich gifts, three hundred and three score;
Waiting to strew them daily o'er the land,
Each drop he treads in it, and passes by;
Even as the sower.
It cannot be made fruitful till it die.
Friend, come thou like a friend,
And whether bright thy face,
Or dim with clouds we cannot comprehend.
We'll hold our patient hand, each in his place,
Knowing thou leadest onward to those spheres
Where there are neither days, nor months, nor years.

Miss Mullock, in this beautiful poem gives our ideas better than we can express them. The idea of each day being a gift, hidden from us until its hour comes, is a pretty thought. So many gifts, so much time to use for either profit or loss, and so many hands are held out eagerly for the coming days, looking for them to bring happiness, or gain of some kind. The spirit sometimes grows faint before the unknown future, consequently it is enough to take one day at a time and try to make that good. It is hard enough even then and sometimes it is best to go hour by hour. One day at a time is the secret of every noble life. One day at a time taken up bravely with its duties faithfully done as they come, its trials patiently borne, its temptations firmly resisted, its cross cheerfully carried, its joys rightly used, and its gladness gathered from every hour as it passes on. Instead of making many resolutions at the first of the year to be quickly broken, let us strive to meet each day bravely, and take what it brings unquestioningly,

Oh, hang some lamp like hope
Above the unknown way,
Kind year to give our spirits freer scope,
And our hand strength to work while it is day.

New Year's greetings are greetings of good will. How they soften hard hearts, purify base desires, sweeten bitter thoughts, and make every deed purer and tenderer. Let hearts expand, sympathies enlarge, and good will reign. Let benedictions drop from lips, and substantial gifts fall from overflowing hands. Make cheerless homes radiant, and hopeless hearts to thrill with unspeakable gladness. Forgive your enemies. Bury the past. Rise above the mean and petty resentments which you may have harbored against those who have not used you well. Be generous.

Happy New Year! What a blessed phrase! Speak it from the heart, and then strive to make every one's New Year a happy year and yours will be happy indeed.

OBITUARY

MRS. JOHN WOOD

Mrs. John Wood, of Ivanhoe, passed away on December 26th at her home. Mrs. Wood was a resident of Ivanhoe for many years and had a wide circle of friends who will mourn her passing. She was a member of the United church. She leaves her husband, two sons, Percy, of London, and Arthur, at home, three daughters, Mrs. Aaron Ashley, West Huntingdon, Mrs. Ernest Bateman, of Tweed, Mrs. Fred Blackburn, Orillia. The funeral was held on Sunday at White Lake church.

Planing Mill
Dressed Lumber
Shingles
Roofing
Sash, Doors
Glass, etc.
R. F. BRISTOL
Phone 156, Madoc

Family Good Times

Families miss much of the richness of life by not having more good times together. Father is occupied with business; Mother is in the kitchen or attending committee meetings; the boys have their athletics and the girls their "dates." Everybody is doing what he want to but they give no time to getting acquainted with one another.

Members of a family usually have kindred tastes and would enjoy the same things. Father would get a thrill showing daughter a new trick in golf; Son would find it jolly to teach mother a few steps and the whole family would relish a camping trip or vacation journey together.

Family fun need not be expensive nor elaborate. It might consist of gathering around the fireplace for a family meal, or listening to the radio or reading a book together, going to church together once in awhile, inviting in a few friends and entertaining them together, laughing together, playing together, talking together.

The trouble is, the parents are rushed doing something they think more important. We are all in too much of a hurry. It would do Dad good to lay off business a few nights a week; Mother would be spruced up if she shortened the hours in the kitchen; and what precious memories and character traits would be knit into the fibre of growing boys and girls if their home years were strewn with family good times.

Buying Hints

Good workmanship in ready-made garments adds to the length of service which they will give. Notice whether the seams are ample and well finished and whether the whole garment has the appearance of being well made. A well-fitted garment will wear longer as well as making a better appearance while doing it.

When purchasing light colored clothing, think of the dry-cleaning bill. Can you afford to purchase anything so dainty? Think also of how well that goods will clean or launder. Has it frills and fur-belows which will make cleaning difficult?

In cutting expenses, do not buy shoddy nor cheap business clothes, which should give much wear. Good quality is economy in service clothing. Save on party clothing which is only rarely worn and will endure as long as it is in style. Novelty shoes are an extravagance. Materials of excellence are usually made in simple patterns while fussiness on cheap materials often hides defects. Conservative styles hold over from season to season while extremes are conspicuous and the wearer becomes known by them. When out of style, they are embarrassing.

Black kid gloves cost more, become rough readily, and show wear more than gloves of other colors. Wash kid gloves are economical and very fashionable just now.

Wall Paper

No matter how picturesque it may be, nor how much you fancy it for the moment, one is almost sure to tire of figured wall paper in time. Or, if you like it, it may not appeal to another member of the family or be positively offensive to one of delicate sensibilities.

In rare cases, a figured paper which you like very much may grow increasingly precious to you, for its association with your childhood, or the room of one you love, and the sight of this paper may always induce a happy frame of mind in you. But this is not the rule.

Wall paper with too obvious and too exactly placed figures tempts one to count and estimate and feel burdened with the mathematical precision. A more vaguely figured paper is less aggressive.

Plain walls are more restful than figured walls and they set off to better advantage the furniture and decorations of a room. They "go" with everything better than walls which themselves are decorative. Walls are backgrounds. The less they assert themselves and confine the view and attention, the better. Neutral tints make the best coverings.

Hats

For several years hats have come low over the eyes and ears, casting a mysterious shadow about milady's face. Now she is to have an open and frank appearance, with the hat worn well back on the head. In the case of the younger set, the hat will be little more than a skull cap, a shrinking of the popular beret, and will show a generous amount of hair all around. Many brims fold tightly back on the crown and the hat appears to be slipping back, off the head.

Double brims, each draping differently, are a feature of the new hats. The bonnet style, shirred in at the back of the neck, is another favorite.

Trimming is beginning to appear; bows, rosettes, feathers, and even flowers, usually under the brim. Instead of being plain utility articles of dress, hats are leaping into the decorative class again. They are becoming gay, colorful and ornamental. Blue, red, green and orange are favorite colors. Velvet is a leading material, with chenile, felt and fur for variety.

Milady's Figure

Some physicians may call it a disease to be fat, as though we were not responsible for it, and that may ease our consciences a trifle; but when all is said and done, it is almost always due to overeating and underexercising.

It is the nibble between meals, the second helping of starchy foods, the riding instead of walking a few blocks, the sleeping too late of a morning, the taking of naps, and the indulgence in sweets, rich gravies and mayonnaise—prolonged over a period of years—which add the pounds it is so hard to get rid of. The only remedy is to eat less and exercise more, but one should be very careful to eat a balanced ration and not those freak diets which call for only one or two foods.

Color and Vitamins

It is a strange freak of Nature that strong colored foods are often richer in vitamins than the corresponding white varieties. Thus green lettuce is richer in vitamins than white, green asparagus than the bleached, green celery than white, yellow corn than white. Other green and yellow foods rich in vitamins are carrots, cream, butter, cheese, beans, greens, squash, oranges, lemons, and grapefruit. The red tomato, either cooked or raw, is a storehouse of vitamins.

Removing Cake From Pan

The cook is sometimes disturbed because her cake will not slip easily from the pan. There is an art in removing the cake, as there is in every phase of housework. When you have taken the cake from the oven, turn it upside down, propped up slightly on some supports so that the air may pass under it. Leave it thus suspended until cool, then loosen the edges with a knife, tap it lightly on the edge of the table and it should slip out nicely.

Stuffed Mangoes

Remove the stem end and seeds of each mango, then boil them for five minutes. Drain and stuff with a mixture of one cup each of chopped meat, cooked rice or bread crumbs and tomatoes. Season the mixture with two tablespoons of chopped onion, salt and pepper. Put in a buttered baking dish with a cup of hot water or broth, and bake for a half hour.

Mrs. Solomon Says:

The woman makes the intellectual atmosphere of the home. An educated man is an individual, but an educated woman is an educated household.

Youth

I saw the long line of the vacant shore
The sea-weed and the shells upon the sand,
And the brown rocks left bare on every hand,
As if the ebbing tide would flow no more,
Then heard I, more distinctly than before,
The ocean breathe and its great breast expand,
And hurrying came on defenceless land
The insurgent waters with tumultous roar,
All thought and feeling and desire, I said,
Love, laughter, and the exultant joy of song
Have ebbed from me forever! Suddenly o'er me
They swept again from their deep ocean bed
And in a tumult of delight and strong
As youth, and beautiful as youth, upbore me.

Harry W. Longfellow.

Weary—"What I believe in is kindness to dumb animals.'

Tatters—"Yes, I has hyuhd dat some folks kin lif' a chicken off de roos' so gentle an' tender dat he won't have his sleep disturbed ska'sely none."

Hopping From Limb to Limb

First Flea on lady's knee)—"I feel like a bird!"

Second Flea—"How come?"

First Flea—"Oh, hopping from limb to limb."

Freda—"How do you like Winnie's finance?" Lina—"Oh, he was all right when I was engaged to him!"

First Challenger Now Carries Salt

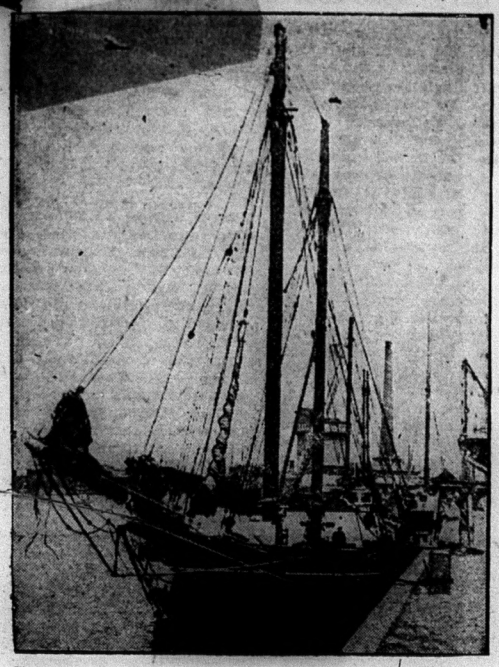

Shamrock I, first yacht with which Sir Thomas Lipton challenged United States for America's Cup, is now carrying salt between Northern European countries. She is shown, above, in port at Copenhagen, Denmark.

Intelligence Test Has Limited Scope

With It's Aid Generalizations Can Be Made Regarding Groups But Not Individuals

Dr. Goodwin Watson, Associate Professor of Education, Teachers College, Columbia, appraises the value of Intelligence Tests introduced into America twenty years ago. He discusses the relation of these tests to success in school and after-life.

How seriously should intelligence test scores be taken in guiding the life of a child? Does the IQ (Intelligence Questionnaire) give a fair and full index of the worth of an individual to society? Most of the harm that has arisen in connection with the use of intelligence tests seems to have grown out of misunderstandings of the answer to these questions. Even scientifically trained psychologists have not always been careful to emphasize the distinction between a relationship which holds with great masses of data, and that which exists in a particular case.

Ony in extreme cases can individual predictions of a far-reaching nature safely be made. A child born feebleminded can be recognized within the first year or two of life and it can be ventured that he will never pass college entrance examinations. He may, however, as the best institutions have shown, be trained to earn his own living at useful tasks.

Value of Generalizations

In answering the general question "What good are the intelligence tests?" we have so far only made a statement that they are not much good for sizing up a total personality. That is a far from adequate reply. If we turn from prediction about specific persons to generalizations about groups of human beings we come upon the major contributions of this movement in the last lozen years. We have learned that intelligence is distributed in much the same fashion that height is. There are a few very short persons, an equal number of very tall persons, with a completely continuous scale of heights in between. The largest number would be near the average.

We have learned, too, that while individual exceptions need to be made, certain vocations, in general, require more intelligence than others. In the army draft groups, the barbers had more intelligence than the farm laborers, the bricklayers more than the barbers, the brakemen more than the bricklayers, the auto mechanics more than the brakemen, the shipping clerks more than the auto mechanics, the bookkeepers more than the shipping clerks, the dentists mere than the bookkeepers, and the engineering officers and chaplains more than the dentists. Yet this heirarchy is not, of course, absolute. There are certainly some happy and efficient farm laborers who excel in intelligence, some engineers and ministers who are likewise happy and getting along reasonably well. The more general statement would be that men of high intelligence can succeed at almost any occupation for which they have the taste and other specialized abilities, whereas men of low intelligence are much less likely to succeed in the more complex and higher-level jobs.

Differences in Races

Differences in intelligence among races have been the subject of many investigations and more arguments. No large group of any race or nationality has been found to fall entirely above or below the average of any other act. There are, however, differences in averages which seem fairly well established. Yet it must be remembered that the individuals of each race vary widely, some surpassing, others inferior to, the average of other groups. Jewish children in most studies have a higher average intelligence than Anglo-Saxons. Chinese and Japanese children in this country usually equal or excel the Anglo-Saxons, on the average. Among those of English, French, German and Scandinavian extraction no clear differences appear. Average scores of the Italians, Poles, Greeks and other South Europeans in the United States are usually somewhat lower. Negroes, Indians and Mexicans, tested in large numbers, have on the average scored consistently below the Anglo-Saxons.

In interpreting these differences it is well to remember that environmental and cultural and language handicaps may need to be taken into account. Again let it be said that there are some of every group, some Negroes, some Indians, some Mexicans, who make higher scores than the average white Nordic or the average Jew.

Men and Women

One of the useful results of intelligence tests has been the undermining of a common superstition to the effect that men are intellectually superior to women. During childhood, at least, no such differences can be found. The slightly superior average test scores of boys in some tests given in the high school years is usually accounted for in terms of selection. Stupid boys are more likely to drop out and go to work than are stupid girls, who get on better in school as a rule than do boys of similar intelligence. The boys may also have some advantage on tests containing arithmetical and scientific elements.

Of extraordinary value is the aid given by intelligence testing to the shattering of the popular notion that hard study of usless subjects is especially likely to develop the mind. Dr. E. L. Thorndike has given intelligence tests to some 11,000 high school pupils at the beginning and again at the end of the school year. His results confirm the other psychological findings. General intelligence develops quite as well in the pupil who is busy in a laboratory, enjoying literature, producing plays, learning accounting, practicing typewriting or household arts, as it does in a pupil with a classical curriculum. Serious questions about the value of much that is included in the curriculum of high schools and colleges are arising from this observation.

Professor Lists [illegible] That Ma[illegible]

Ten things that made one baby laugh, listed in order of their appearance as the boy grew older, were described to the recent meeting of the British Association for the Advancement of Science, at Bristol, England, by Professor C. W. Valentine of the University of Birmingham. This baby's first laugh appeared, Professor Valentine records, at the age of 39 days and was caused by delight at the approach of food. The second was at the age of 10 weeks and was in imitation of the laughter of mother or the father. At this same age it was first noticed that tickling caused laughter. At 12 weeks laughter was caused by sight of a bright, attractive object. Six weeks later, when the baby was 18 weeks old, there appeared for the first time what some psychologists consider the chief cause of adult laughter, a laugh at some simple, non-painful shock or surprise. At six months the boy's laughter [illegible] quent and could be [illegible] or Valentine found, child's own actions [illegible] tion of something, comedian makes his [illegible] by repeating again a [illegible] congruous or meaning[illegible] seven months the baby [illegible] the first time at what might [illegible] intellectuar surprises, like [illegible] speaking in a falsetto voice. [illegible] months also, there were [illegible] signs of laughter caused by [illegible] cognition of a familiar person. Between eight and 12 months [illegible] ed the laughter of accomplish[illegible] duced, for example, by [illegible] standing alone. Finally, [illegible] child was almost a year old, [illegible] cause of laughter was no[illegible] mild discomfiture or embar[illegible] of others, a cause which ma[illegible] logists hold to be the chief [illegible] adults.

Everyone Can [illegible] In the D[illegible]

If a clock is placed in a room dimly illuminated that the face just be seen, few people will be to tell the time. But if you look tle to the other side of the dial its the hands will probably become visible.

This effect is due to two scientific peculiarities possessed by the eye portion of the retina and its va layers which falls immediately b the centre of the iris is somewh ferently constructed from the der of the sensitive parts [illegible] of the eye. Behind the first the retina is a vast assembly bodies called rods and cones side by side and looking, when ma fied, like a number of pencils. rods are the unsharpened pencils the cones those which have given a proper point.

The picture seen by the brain built up by a mosaic, almost in fashion of a half-tone block, bec each one of the multitude of sens spots has its own communication the mind.

When looking straight at any obj the light passes through the len the eye and falls upon the middle the retina, where there are no r but simply a mass of these microscopic pointed cones. This part of the eye is more insensitive to light probably more sensitive to color. By using a different piece of the retina every advantage is taken of what light there may be to see any particular view, such as is represented by the hands of a clock.

The otherpoint on the retina wh is unusual is that immediately ov the opening made for the optic nerve to enter. There are no rods and cones in this region, so that the spot is insensitive to light. The existence of this blind spot can be shown by making two dots on paper 2¾ in. apart. Move the spots slowly away from the face, when one will suddenly disappear if the left eye is closed and the left hand pot regarded by the right eye.

Automatic Age

"And now it is possible," says Dr. A. W. Hill, "to produce nuts that crack themselves.")

Now Nuts will crack themselves
(Walnuts will peel themselves)
Goslings will hack themselves,
Bottles unseal themselves,
Peaches will skin themselves
Nude for sweet lips,
Melons within themselves
Deal with the pips,
And currants for Christmas cakes coming in ships
Will thoughtfully stem themselves during their trips.
Olives will stone themselves,
Cocktails will shake themselves,
Kippers will bone themselves,
Crabs will unflake themselves,—
And men would sate themselves,
Yet are too bored
To pass up their plate themselves,
Now can afford
To tackle the dainties they long have ignored,
The Orange self-stripped and the Apple self-cored.

—London Daily He[illegible]

Chili Sauce

Take 15 large ripe tomatoes, 5 gr[illegible] bell peppers, 5 onions, 2 cups bro[illegible] sugar, 3 tablespoons salt and 3 cups vinegar. Peel and chop tomatoes, peppers and onions. Mix all together and boil to reduce one third. We like it hot, so I add one red pepper. Put in any kind of bottle and cork tight.

Standby Cake.

One cup sugar, butter size of egg, 2 well-beaten eggs, 2 cups flour, salt, 2½ teaspoons of baking powder. Flour, salt and baking powder sifted three times before adding alternating with one cup of milk. Beat all well and add 1 teaspoon vanilla.

SLIPS FOR FURNITURE

Furniture slips of large figured richly-colored cretonnes and printed lines add a warm tone to living rooms whose furniture is growing shabby.

"Is Belinda's father the kind of man who would go after you if you eloped?" "No, he's the kind of man who'd move so that you couldn't find him when you got back."

Keepers of the Golden Key

Bernice Robinson, Carolyn Tschopik and Mary Poulton, co-eds of University of California, holding huge golden lock blocking entrance to new Sepulvede tunnel in West Los Angeles.

...re In Peril

...Nervous Break-...ys Threatens ...Them

...e are almost always ner... ...ess denotes lack of blood ...tle blood usually results in ..., sleeplessness, headaches

...liams' Pink Pills are differ... ...most other medicines—it is ... to take them and not feel ...heir whole mission is to ...d blood. This new blood ...e nerves and gives vi... ...whole body. Concerning ... G. Cook, Bloor Street, To... ...ys: "Two years ago I used ...liams' Pink Pills for a nervous ...wn with the result that I have ...ll and strong ever since."

...an get these Pills from any ...in medicine or by mail at 50 ... box from The Dr. Williams' ...ine Co., Brockville, Ont.

...Round School Seen in Future

...y York—That vastly more of ...hood will be spent within the walls of the school of tomorrow ...prediction made on the basis of ...nt-trends by the research divi... ...of the U.S. National Education ...ciation. Schooling, in its opinion, ...in the future begin earlier and ...become also a year-round func...

...hools for babies, "co-operating ...the home in establishing basic ...ts and emotional patterns which ...rlie a happy, useful life," are fore... ...as a permanent and general fea... ...of the educational landscape. ...ady in the last ten years, it is ...ted out, nursery schools in the ...ed States have multiplied almost ...times over.

...ere are only 823 people receiving ...loyment pay in France; of these ... in Paris.

WELCOME to NEW YORK and The HOTEL GOVERNOR CLINTON
31ST ST. and 7TH AVE. opposite PENNA. R.R. STATION

1200 Rooms each with Bath and Servidor
ROOM AND BATH $3.00 UP

Lemon May Prove To Be Big Industry

Australians Find Latest Importation to Be Highly Profitable

Fruit farmers in Australia are now finding that lemons are one of the most profitable lines which they can take up. The trees bear all the year round, and the fruit is in constant demand. Profits work out at about $1,000 an acre.

There has been much publicity given to "pests," like the prickly pear and the blackberry, which have laid waste vast areas in the Antipodes, that it is as well to consider the other side of the picture occasionally. For the lemon, like the two "nuisances" mentioned above, is an importation.

On balance, the Australasians have benefitted enormously by the experiments made in introducing new trees and plants. Oranges, like lemons, have proved a very profitable crop—and apple-growing is one of the great industries "down under." Yet when apple trees were first planted in Australia most people thought the venture was simply silly.

MAKING A PEST USEFUL.

They changed their minds later on—when the fruit began to appear, and the pioneers reaped the harvest they deserved. The apples grown in Western Australia sold for $5 each.

Accidental importations may also turn out well, though, naturally, we hear more about those that don't. A case of the first kind was the strawberry clover, which obtained a footing in Australia in rather a curious way.

A piano had been sent out from Ireland. It was duly unpacked, and the packing was thrown out. But this packing contained seeds of the strawberry clover. They germinated, and the plants appeared. They found Australian conditions suitable, and the Australians, on their side, found the new arrival useful. So today strawberry clover is cultivated in Victoria.

Even a plant importation which has been condemned as a pest may be of some value. Prickly pear is cultivated in Corsica and California, and some experts believe that it may yet prove useful even in Queensland, where its spread has caused great losses.

Already a vegetable alcohol on which cars can be run has been obtained from it, while the leaves yield a size which will stand up against tropical rain.

Baffled Erudition

Carolyn Wells, "dean of American detective-story writers," tells why she never had any higher education: "I went to high school in Rahway, New Jersey, and wanted to go to Vassar, until I found out they had to make their own beds there. Then that was all off. I thought of Wellesley next, but I discovered that they had to make their beds there, too. So I decided not to go to college at all."

"The world becomes too much a slave of the present mode, forgetting that there ever was any other."—Winston Churchill.

KEEP THEM HAPPY KEEPING THEM WELL

It is natural for children to be happy, active and full of fun. When they are fretful, fussy and disinclined to play you may be sure something is wrong. Almost invariably that something lies in the digestive tract.

It is to meet the need for an absolutely safe corrective of childhood ailments that Baby's Own Tablets have been designed. They gently regulate the stomach and bowels and thus drive out constipation and indigestion; break up colds and simple fevers and allay teething pains. Concerning them Mrs. W. E. Forsyth, Dover, N.B., writes:—"I would not be without Baby's Own Tablets as I know of nothing to equal them for fretful, fussy babies who are troubled with colds or sour stomach."

Baby's Own Tablets are sold by medicine dealers or by mail at 25 cents a box from The Dr. Williams' Medicine Co., Brockville, Ont.

Cycle

By Amy Campbell

The year has always seemed to be
Slowly climbing a snow-hushed hill,
A brooding dream upon its heart
Where beauty has its will.

Then, hedged about with violets,
Before the summit, is the Spring,
Overarched with apple bloom
And birds' young welcoming.

And at the cresting summer holds
The swirling foam of flower and leaf
To break in fragrant petal-fall
Beautiful past belief.

Gradually down the smouldering way
Of hovering gold in plumes of grain,
There waits the old magnificence
Of Autumn's goal again.

On down the path that never waits
Is leaf mosaic held in place
By windlaid nuts and frequenting
Of little wildfoot pace.

And then the valley pause again
Of Christmas stars above the snow,
Before the endless soft ascent
The year again must know.

Travels 4,000,000 Miles

Jim McKenna, travelling passenger agent of the Canadian Pacific Railway since 1883, has just completed his 130th return trip from Montreal to Vancouver—which he figures totals a distance of more than four million miles. "Jim," as he is known all along the line, is 77 years old, is chiefly in charge of oriental transportation, and is sometimes called the "C.P.R.'s Chinese Ambassador." He gets along quite well with his celestial friends, speaks their language, and—if called upon, wields a wicked pair of chopsticks.

A Difficult Point

We all want our children to grow up into persons whose word can be believed. We know that truthfulness is the foundation of all honorable conduct. Incidentally, it is ultimately the only condition of real success in business. So we are careful to be truthful with our little ones, and to keep faith with them whenever we make them a promise.

But we need not on that account be terribly upset when we first find out a child in some little variation of the truth. A great deal of unconscious cruelty may be perpetrated if we fail to realize that a child's intelligence is limited, and that it is incapable of thinking along grown-up lines, although it will imitate.

Here is a case in point. Molly, aged six, was passionately fond of a Teddy-bear that had shared her joys and sorrows from babyhood. He was very shabby and had lost one of his eyes, while one ear hung by a thread. Failing to understand that he was the more endeared to his owner by these accidents, an aunt presented Molly with a new and gorgeously colored monkey. Molly, as she had been taught to do, thanked the donor prettily; but the moment her aunt's back was turned she put the smart newcomer on the top of a bureau and hugged Teddy.

Noticing that the new toy never accompanied the child for a walk, the aunt was told "he was tired, and had to rest," or that "he had a cold." On being asked the straight question, "Don't you like your new monkey?" Molly raised blue eyes in perfect innocence and said, "Oh, yes. He's perfec'ly lovely . . . but he isn't very well to-day."

"An absolute lie, for she hates the thing," said her mother, worriedly, "and I can't decide whether to scold her for being deceitful or not."

Most parents will praise Molly for the delicate way she tried to avoid giving pain, rather than blame her for the deceit. But is a hint to aunts to ascertain a small recipient's wishes before presenting gifts. For children, like ourselves, have decided preferences.

"Love is making sacrifices and thinking it fun."—Dr. Will Durant.

Minard's Liniment aids tired feet.

...game and catch such
...suits a sportsman's soul.
For the chiefest game that the forest holds,
And the best fish of the brook,
Are never brought down by a rifle shot,
And are never caught with a hook.
I bob for fish by the forest brook,
I hunt for game in the trees,
For bigger birds that wing the air,
Or fish that swim the seas.
A rodless Walton of the brooks,
A bloodless sportsman, I.
I hunt for the thoughts that throng the woods,
The dreams that haunt the sky.
The woods are made for hunters,
The brooks for the fishers of song.
To the hunters who hunt for the gameless game,
The streams and brooks belong.
There are thoughts that roam from the soul of the pine,
And thoughts in the flower-bell curled;
The thoughts that are blown with the scent of the fern,
Are as new and as old as the world.
So, away, for the hunt in the fern-scented wood,
Till the going down of the sun,
There is plenty of game still left in the woods
For the hunter who has no gun.
So, away for the fish, by the moss-bordered brook.
That flows through the velvety sod:
There are plenty of fish still left in the streams
For the angler who has no rod.
—From the Valve World.

British Fliers Leave On Hop to Australia

Croydon, Eng.—Flying Officer C. J. Chabot and Major C. E. M. Pickthorne started at dawn, Oct. 6th, in a De Haviland puss-moth plan for a flight to Australia. They hope to reach there in seven days by alternately taking the controls.

Their first stop they expected to be Belgrade, after which they expect to make seven other hops. The plane has no wireless, but carries a collapsible fabric boat which can be inflated with a hand pump.

Safety Fir-r-rst, Mon!

The easterly wind had dried the land, and the crops were suffering from the drought, so the agriculturists of the parish waited on the minister with a request to "put up a word or twa for rain."

The minister, who had a reputation for the efficacy of his supplications on previous occasions, heard the deputation gravely, and, after a silence, during which he carefully scanned the horizon, replied: "A wull, but A'll bide a wee till the win's mair off the west!"—London Humorist.

The world's largest fortune belongs to John D. Rockefeller, the famous American millionaire, and is estimated at over $2,000,000,000.

Against Grippe

Having a bottle of Minard's handy at the right time will often save a doctor's fee. For colds, sore throat, bronchitis.

MINARD'S "KING OF PAIN" LINIMENT

CHILDREN CRY FOR IT—

CHILDREN hate to take medicine as a rule, but every child loves the taste of Castoria. And this pure vegetable preparation is just as good as it tastes; just as bland and just as harmless as the recipe reads.

When Baby's cry warns of colic, a few drops of Castoria has him soothed, asleep again in a jiffy. Nothing is more valuable in diarrhea. When coated tongue or bad breath tell of constipation, invoke its gentle aid to cleanse and regulate a child's bowels. In colds or children's diseases, you should use it to keep the system from clogging.

Castoria is sold in every drugstore; the genuine always bears Chas. H. Fletcher's signature.

Fletcher's CASTORIA

"Please teacher—"

Only teachers know how trying it is at times to deal with a roomful of children.

What a relief, sometimes, when closing hour comes.

Take time then, to make a cup of tea.

Nothing so soothing for tired nerves.

RED ROSE TEA "is good tea" 106

TWO QUALITIES -- RED LABEL & ORANGE PEKOE

Abbreviated Golf Boosts Cotton Use

Washington—The rising industry of establishing miniature golf courses has used 1,500,000 yards of cotton textiles, it was anounced September 16 by a Department of Commerce division.

This calculation does not take into consideration the amount of cloth which it is expected the tiny golf course operators will have to acquire if they adopt generally the policy of putting their grounds under canvas for the winter.

Minard's Liniment has a hundred uses.

"It is better to wait till people are dead before one says anything unkind about them."—George Bernard Shaw.

Why tolerate Pimples Blackheads and Dandruff?
Cuticura Soap and Cuticura Ointment
will quickly and economically purify and preserve your skin and hair

DO YOU SUFFER FROM CONSTIPATION?

Countless remedies are advertised for constipation. Many relieve for the moment but they are habit forming and must be continued. Others contain calomel and dangerous mineral drugs, which remain in the system, settle in the joints and cause aches and pains. Some are harsh purgatives which cramp and gripe and leave a depressed after effect.

Avoid lubricating oils which only grease the intestines and encourage nature's machinery to become lazy.

A purely vegetable laxative such as Carter's Little Liver Pills, gently touches the liver, bile starts to flow, the bowels move gently, the intestines are thoroughly cleansed and constipation poisons pass away. The stomach, liver and bowels are now active and the system enjoys a real tonic effect. All druggists 25c and 75c red pkgs.

HOW ONE WOMAN LOST 47 POUNDS OF FAT

"I have been taking Kruschen Salts for nearly 3 months. I have continued taking one teaspoonful in warm water every morning. I then weighed 217 pounds, was always bothered with pains in my back and lower part of abdomen and sides.

"Now I am glad to say I am a well woman, feel much stronger, years younger and my weight is 170 pounds. I do not only feel better but I look better, so all my friends say.

"I shall never be without Kruschen Salts, will never cease taking my daily dose and more than glad to highly recommend it for the great good that is in it."—Mrs. S. A. Solomon.

"P.S.—You may think I am exaggerating by writing such a long letter but truly I feel so indebted to you for putting out such wonderful salts that I cannot say enough."

Classified Advertising

LADIES WANTED—TO DO PLAIN sewing at home, whole or spare time, good pay, work sent any distance, charges paid; send stamp for particulars. National Manufacturing Co., Montreal.

MARRY. RELIABLE MATRIMONIAL paper mailed free. Address Friendship Magazine, Medina, New York.

PATENTS
List of "Wanted Inventions" and Full Information Sent Free on Request.
THE RAMSAY CO., Dept. W, 273 Bank St., Ottawa, Ont.

Take one TONIGHT Wake up RIGHT
Cascarets "THEY WORK WHILE YOU SLEEP"
Quick Sure Relief for CONSTIPATION BILIOUSNESS SLUGGISHNESS
10c

"Do Not Hesitate to Try It"

"Your Vegetable Compound is a good medicine. Anyone who is in poor health should not hesitate to try it. When I was taking the Vegetable Compound I tried the sample Liver Pills I found in the package. I have taken them every night since and I can feel myself improving. I am so thankful for the good they do me that I have told several women about it."—Mrs. G. W. Posliff, 263 Huron St., Stratford, Ontario.

Lydia E. Pinkham's Vegetable Compound

WHEN PAIN COMES...

Two hours after eating

WHAT many call "indigestion" is very often nothing but excess acid in the stomach. The stomach nerves have been over-stimulated, and food sours. The corrective is an alkali, which neutralizes acids instantly. The best alkali known to medical science is Phillips' Milk of Magnesia. It has remained the standard anti-acid with physicians in the 50 years since its invention.

One spoonful of this harmless, tasteless alkali will neutralize instantly many times as much acid, and the symptoms disappear at once. You will never use crude methods when once you learn the efficiency of this more pleasant way. A small bottle is sufficient to show its merit.

Be sure to get genuine Phillips' Milk of Magnesia prescribed by physicians for more than 50 years in correcting excess acid. 50c a bottle; any drugstore. Complete directions for its many uses are enclosed with every bottle.

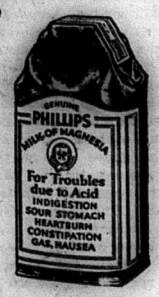

The Genuine Milk of Magnesia is always a liquid—never a tablet. Look for the Phillips' name on the bottle.

PHILLIPS' MILK OF MAGNESIA

APPLICATIONS Are Filled As Far As Possible in the Order in Which They Are Received.

APPLICATIONS Offering Annual Work Are Invariably Given the Preference.

ONTARIO DEPARTMENT OF AGRICULTURE
Farm Help Supplied

Colonization and Immigration Branch of the Department of Agriculture for Ontario will have available a number of Experienced Married Men With Their Wives and Families—Married Couples Without Children—Also Single Men.

Farmers requiring help will be well advised to make early application to

Geo. A. Elliott
Director of Colonization
Parliament Bldgs.,
Toronto, Ont.

All Men Placed Subject to Trial Period

Fill Your Application in Once

HON. THOMAS L. KENNEDY, Minister of Agriculture

High School Boards and Boards of Education
Are authorized by law to establish
INDUSTRIAL, TECHNICAL AND ART SCHOOLS
With the approval of the Minister of Education

DAY AND EVENING CLASSES
may be conducted in accordance with the regulations issued by the Department of Education.

THEORETICAL AND PRACTICAL INSTRUCTION
is given in various trades. The schools and classes are under the direction of AN ADVISORY COMMITTEE.

Application for attendance should be made to the Principal of the school.

COMMERCIAL SUBJECTS, MANUAL TRAINING, HOUSEHOLD SCIENCE AND AGRICULTURE AND HORTICULTURE are provided for in the Courses of Study in Public, Separate, Continuation and High Schools, Collegiate Institutes, Vocational Schools and Departments.

Copies of the Regulations issued by the Minister of Education may be obtained from the Deputy Minister, Parliament Buildings, Toronto.

UNION

Several from this vicinity attended nomination on Monday. All the Councillors and the Reeve were elected by acclamation.

Mr. and Mrs. Jack White and family spent Christmas with Mrs. Derry at Malone.

Mr. and Mrs. Culvert and Mrs. Peck, of Niagara Falls, and Mr. and Mrs. Chas. Kelly, of Malone, were recent visitors at Mr. Jas. Bateman's.

Mr. and Mrs. Col Carman and family spent Christmas with Mr. Arthur Carman's, North Marmora.

Mr. Gordon Walker has been spending his holidays with his parents, Mr. and Mrs. Harry Walker.

Mr. and Mrs. Hugh Empey and Russel had dinner on Sunday at Mr. Walter Pigden's and attended the funeral of Mrs. Wood at White Lake.

Mr. and Mrs. Sim Empey, of New Ontario, spent a few days at Mr. Albert Empey's recently.

Mrs. Blackburn and family and Mr. and Mrs. Jack O'Rorke, Mr. Cranston and Miss Irene and Mr. and Mrs. Beryl Carman spent Christmas at Mr. Ken Bateman's.

Mr. and Mrs. Jack Empey and little daughter, of Belleville, are spending a few days with friends here.

Mr. and Mrs. Frank Morrison and children, of Niagara Falls, were recent visitors at Mr. Hugh Morrison's.

Mr. Billy Cane is spending a week with his mother and aunt at Montreal.

Died

FARRELL—In Madoc Township, on Wednesday, December 24th, 1930, James Manning Farrell, aged 72 years.

MRS. ELIZ...

Mrs. Eliza Deen passed aw... home on the 5th concession of Tha... low Monday afternoon after an illness of short duration. She was born in Kingston 83 years ago, being the daughter of the late Mr. and Mrs. John Langman. The deceased resided for many years in Western Canada, at Stranraer, Sask., but for the past two years has resided in Thurlow Township. She was a member of the United church and leaves to mourn her loss two daughters, Mrs. Hutchison, Corbyville, and Mrs. B. C. Howes, Harwarden, Sask., and three sons, Adam, of Madoc, John L., of Saskatoon, Sask., and Albert, of Hershell, Sask. The funeral will be held from her daughter's residence.

Review Ads bring results. Try one

FINANCIAL STATEMENT

—OF—

Receipts and Expenditures

OF THE MUNICIPALITY OF

VILLAGE of MADOC

FOR THE YEAR DECEMBER 16th, 1929, to DECEMBER 15th, 1930.

WALTER WHYTOCK, Reeve — W. H. McBAIN, Treasurer

RECEIPTS

Balance on hand, Dec. 16, 1929	$ 37 69
Taxes, 1930	3839 05
Taxes, 1929	17380 47
Taxes arrears	270 45
Taxes, tax sale	186 78
Licenses	202 00
Fines	190 00
Rents	69 00
Debentures sold	4916 65
Sale of land to S. J. Danford	200 00
Madoc Twp., proportion of road	50 00
Refund street Insurance	33 85
Connor & Son, Cement returned	69 62
Miscellaneous	22 35
Demand Notes in Bank	18100 00
	$ 45567 91

EXPENDITURES

Notes paid	$ 13700 00
Salaries, allowances, etc.	1193 15
Printing, postage, & adv.	419 96
Interest	981 57
Law Costs, re-Division Court, bailiff and clerk	48 00
Streets and sidewalks	999 80
Public School	4671 75
High School	3500 00
Public School, deb. No. 17	401 20
Fire Hall, deb. No. 3	481 71
High School, deb. No. 8	1046 21
Fire Protection, Deb. No. 7	407 62
Fire Protection	757 18
Street lighting	1196 00
Town Hall	71 45
Lamps for streets	413 20
Park	123 46
Board of Health	282 30
Cement Walks	4332 64
S. J. Danford, re fence	29 45
Phone	48 25
E. T. Nayler, Insurance	270 00
Premium in bonds	22 00
Workmen's Compensation	28 22
Library	300 00
Amesite, Raynor Construction Co.	3817 38
County rates	5819 75
Miscellaneous	87 88
	$ 45450 08
Balance at Credit	117 83

STATEMENT OF DEFICIT OR SURPLUS FOR YEAR

Uncollected taxes	$ 24048 96
Amt. due by electric light	100 00
Balance on hand	117 83
Ratepayers owe on amesite and cement walks	1988 65
	$ 26255 44
County rates	$ 6345 52
Notes in Bank	18100 00
Accounts to pay	300 33
¼ cost of amesite to be paid in 1931	3817 38
Street lights, Nov. and Dec.	298 00
	$ 28861 23
Deficit	$ 2605 79

TOTAL ASSETS

Balance on hand, electric lights	$ 2551 08
Balance on hand, Village	117 83
Uncollected taxes	24048 96
Public School	12500 00
Town Hall	1600 00
Electric Light Plant	14000 00
Fire Engine	4100 00
Chemical Fire Engine	1640 00
Hydro Power, to Dec. 31	1650 00
Accounts [illegible] on hand	500 00
[illegible]	5000 00
[illegible]	20000 00
Electric Light Plant Bond	100 00
1931 and 1932 inst. amesite and cement	1988 65
	$ 89796 52

LIABILITIES

County rates	$ 6345 52
Electric Light Debentures	2242 74
Public School Debentures	1092 56
High School Debentures	8771 32
Fire Protection Debentures	1089 52
Fire Hall Debentures	4269 54
Hydro Electric Power to Dec. 31	1100 00
Demand Notes in Bank	18100 00
Accounts to pay	300 33
¼ Amesite due 1931	3817 38
Cement walk Debentures	5000 00
Electric accts. to pay	103 00
Street Lights, Nov. and Dec.	298 00
	$ 52529 91
Assets over liabilities	37266 61

MADOC HYDRO-ELECTRIC SYSTEM
Jan. 1st. to Dec. 15th, 1930.

RECEIPTS

[illegible] Jan. 1st, 1930	1989 71
Residential rates collected	3576 76
Commercial rates collected	2627 57
Power rates collected	1184 89
Street Lighting Collected	1196 00
Interest on Deposits	32 30
Miscellaneous	2 00
	$ 10589 20

EXPENDITURES

Debentures	518 02
Salaries	592 75
Power	6116 92
Extensions and Repairs	608 82
Miscellaneous	194 95
	$ 8031 46
Bal. Receipts over Expenditures	2557 74
	$ 10589 20

ASSETS

Nov. and Dec. Rates Estimated	1650 00
Supplies on Hand	100 00
Bal. in Bank, less O. S. Cheques	2551 08
	$ 4301 08

LIABILITIES

H. E. P. Comm. Nov. and Dec. Estimated	1100 00
H. E. P. Comm., Nov. and Dec., H. Kellar's Sal.	103 00
	$ 1203 00
Bal. Assets over Liabilities	3098 08
	$ 4301 08

DETAILED EXPENDITURES

DEBENTURE ACCOUNT

July 10	Dom. Bank, Deb. No. 5	518 02
		$ 518 02

SALARIES

Feb. 17	W. L. Smith, Jan. and Feb.	54 00
Mar. 5	A. S. Cochran, Jan. and Feb.	35 00
	6 G. C. Moon, Audit.	5 00
	6 Mrs. G. C. Moon, Audit.	5 00
Apr. 12	W. L. Smith, part Salary	30 00
	15 W. L. Smith, part Salary	24 00
	17 A. S. Cochran, Salary	35 00
June 21	W. L. Smith, Salary	30 00
	30 A. S. Cochran, Salary	35 00
July 10	W. L. Smith, Salary	38 75
Sept. 2	A. S. Cochran, Salary	30 00
	16 H. E. P.Comm, H. Kellar, July Salary	54 08
	29 H. E. P. Comm., H. Keller, Aug. Salary	54 08
Oct. 20	H.E.P. Comm., H. Keller, Sept. Salary	46 34
	31 A. S. Cochran, Salary	35 00
Nov. 26	H. E. P.Comm., H. Keller, Oct. Salary	51 50
Dec. 12	A. S. Cochran, Salary	30 00
		$ 562 75

POWER ACCOUNT

1930			
Jan.	2	H. E. P. Comm., Nov. 1929 Power	450 31
	31	H. E. P. Comm., Dec. 1929 Power	424 57
Mar.	29	H. E.P. Comm., Jan., Feb. 1930 Power	1027 77
May	8	H. E. P. Comm., March 1930 Power	561 69
	29	H. E. P. Comm., April, 1930 Power	484 39
June	28	H. E. P. Comm., May, 1930, Power	439 96
July	30	H. E. P. Comm., June, 1930, Power	504 39
Sept.	3	H. E. P. Comm., July, 1930, Power	501 43
	29	H. E. P. Comm., Aug., 1930, Power	545 87
Oct.	27	H. E. P. Comm., Sept., 1930, Power	551 05
Nov.	26	H. E. P. Comm., Oct., 1930, Power	625 49
			$ 6116 92

EXTENSION AND REPAIRS

Mar.	5	A. Cochran, Supplies	3 35
Apr.	15	W. L. Smith, Work	53 50
	22	J. Henderson, Jr., Work	10 80
	22	J. Henderson, Sr., Work	4 50
	22	A. Robertson, Jr., Work	5 40
May	8	W. L. Smith, Work	5 66
May	29	Refund Corporation Line	200 00
June	21	Geo. Ashe, Work	11 25
	26	G. Gifford, Work	9 45
July	4	J. Henderson, Jr., Work	44 80
	7	A. Cochran, Supplies	6 45
	7	Packard Electric Co., Meter	31 30
	7	W. L. Smith, Work	32 76
Aug.	15	J. Burkitt, Work	90
	15	Wm. Demille, Work	75
Sept.	16	M. W. Connor and Son, Supplies	1 65
Oct.	17	Can. Line Materials, Supplies	54 83
	21	H. E. P. Comm., Rep. Meters	25 41
	21	Sangamo Electric Co., Meters	87 86
	21	A. Cochran, Supplies	10 15
Nov.	5	F. Dafoe, Supplies	4 10
Dec.	2	F. Dafoe, Supplies	35
	2	Can. Line Materials, Supplies	3 60
			$ 608 82

MISCELLANEOUS ACCOUNT

Feb.	10	N. H. Review, Printing	6 75
Mar.	5	W. H. Middleton, Inspection of Meters	75
	6	N. H. Review, Meter Cards	4 00
	6	C. N. Express	65
Apr.	15	Sangamo Electric Co.	44 10
	17	A. Cochran, Postage	5 00
May	23	N. H. Review	12 00
June	11	C. N. Express	60
July	7	N. H. Review	10 00
Aug.	7	C. N. Express	45
	7	Stephen Wood, Cartage, Meters	1 05
	15	Lowe Martin Co., Office Supplies	17 53
	15	Chas. W. Mack, Office Supplies	5 10
	15	A. Cochran, Insp. of Meters, Supplies	4 00
	15	N. H. Review	6 24
	15	H. E. P. Comm., Supplies	30 83
	15	S. Wood, Cartage	1 05
Sept.	10	W. F. Hart, Stamps	8 00
	16	Tufts and Kelly, Supplies	8 10
Oct.	14	C. N. Express	1 28
	21	H. E. P. Comm., Stationery	17 67
	22	C. N. Express	75
	24	W. H. Middleton, Insp. of Meters	2 35
	31	A. Cochran, Post, and Draying	6 70
			$ 194 95

NEWS AND INFORMATION FOR THE BUSY FARMER

Tree Planting in Middlesex

An increase in the number of trees planted in Middlesex County to the number of 25,555 was noted this year. This means a total of 263,035 trees as against 237,480 in 1929. In both years there have been great efforts to rebuild the timber resources of the county. Middlesex is only one of a large number of Western Ontario Counties where such measures are in operation. It seems as if every county council is showing its appreciation of the efforts of the government to induce reforestration methods. For windbreak planting each farmer is allowed 500 trees without charge, and for woodlot planting 3500 trees are provided.

Crate-Feeding Pays

Farmers who are in a position to follow the practice, find that crate-feeding of their poultry pays them big dividends. There are several reasons for this. It produces the milk-fed grades which bring the highest prices; the leading wholesale merchants are now buying poultry by Government grades with substantial differentials between each grade; the premium assured for birds which grade "milkfed" makes crate-feeding worth while; and all poultry intended for eating purposes should be properly finished before being marketed. The farmer who has poultry to market would do well to remember that it is the last pound which brings the finish and increases the value of the bird by 50 or 75 cents.

Progress at O. A. C.

At a recent O. A. C. alumni meeting, Dr. G. I. Christie, president of the college, reported that the new horticultural building was now in partial use and that the services of W. H. Smith, an expert in storage of fruit under refrigeration, had been secured. The cellar of the new building had been equipped with several insulated rooms for experiments on this subject and great benefits should accrue to fruit growers from this work. The construction was also going forward of several new greenhouses, with which will be connected a showroom in which displays of modern horticultural work can be made and seasonal flower shows held. Much improvement in the grounds of the college has been completed. The new main building is well on towards completion and part of it may be ready for occupation by Easter.

The Sow Thistle Menace

In a recent address A. R. G. Smith, district weed inspector of Western Ontario, suggested to farmers that a supply of weed killer should be kept on hand to control small patches of perennial sow thistle. In emphasizing the seriousness of this menace, he pointed out that in Ontario in 1929 over 100,000 acres of sow thistle was harvested and over 500,000 acres polluted with it. He declared that 23 years ago Prof. Howitt, of O.A.C., issued a bulletin warning Ontario people that unless this weed was controlled, it would be on every farm in Ontario. It is now in practically every township in the province, he said.

Must Have License

All persons other than producers, including farmers transporting their own fowl, must have a license from the warden and the county clerk if they want to transport fowl on the highway from one place to another. The provincial statute requires that such licenses be taken out regardless of whether or not there is a local bylaw, but it is thought that the passing of a bylaw by county councils would strengthen the official's hands. The purpose of the license it to enable the police to get a better check on chicken thieves as all persons other than the producer or farmer when transporting fowl must carry his license, produce the same when requested by the authorities and also show a record of the purchase made from the vendor. The license regulation does not apply to a private citizen transporting fowl bought from a farmer, but will be required from a purchaser if he is a dealer in fowl.

Weekly Crop Report

Current reports from representatives indicate that in general the mild open fall has allowed farmers to clean up many farm jobs that otherwise have had to remain undone. Fall wheat has entered the winter in good condition and a brisk demand for hay is also indicated.

All classes of livestock in Bruce have gone into winter quarters in about average condition. In Frontenac the demand for fresh milkers has fallen off with prices around $55 and $65. More winter dairying in Grey is indicated by the increased delivery of cream to creameries during winter months. An increased demand for good Jersey dairy cattle has pushed the price for these up to $125 or $150 in Lincoln, Middlesex reports hogs as scarce, with the market firm at $2 per cwt. According to stock year records there was a decrease of 5000 hogs marketed from Peel in 1930 as compared to last year. In spite of low prices from potatoes, growers in South Simcoe are realizing more profits from this crop than any other.

Coming Events

Annual meeting of the Ontario Agricultural and Experimental Union at O. A. C. on January 6th and 7th.

Annual convention Eastern Ontario Dairymen at Cornwall, January 7th and 8th.

Annual convention, Western Ontario Dairymen at London, Jan. 14th and 15th.

Winter Care of Live Stock

With the approach of winter, farmers should make sure that the barns in which their stock are to pass the cold months are clean and free from possible infectious diseases or parasites. Most progressive stockmen whitewash their stables at least once a year, but frequent dustings with an old broom are needed to keep the cobwebs and dust down. Before the cattle leaves the pastures for the season, it is good practice to inspect the whole herd for possible skin disease or parasites. Such diseases as ringworm, scab or mange, lice or warbles, are dangerous and each needs special treatment. Ring-worm is doubly dangerous because humans may contract it through handling or from curry-combs and brushes. Tincture of iodine applied daily following washing with soap and water will cure ring-worm, but scabies or mange need to be dipped in or sprayed with special solutions such as crude petroleum or equal parts of kerosene and cotton-seed oil, which mixture is also recommended for lice. No animal can give its best milk production or put on flesh when feeding such parasites.

Essay Contests

Two of the interesting sidelights arising out of the recent Royal 500 Party are the Essay Contest and the T. Eaton O. A. C. scholarship examination. In the former, each boy may write a composition of 1,000 words regarding the trip. The best essay in each of fifty-one counties is eligible for the provincial championship prizes. The writers of the first ten essays receive a free two-weeks' Short Course at O. A. C. The T. Eaton scholarship of $100 towards a two-year course at the O. A. C. is awarded to the four boys in the Central Ontario counties writing the best examination paper. These contests have stimulated keen competition throughout the province and form an interesting aftermath of the Royal Fair.

Crop Report by Counties

Little change is indicated in the marketing condition in Brant County with little produce going to market. Over three tons of poultry were graded at the Winchester Poultry Fair in Dundas County and will be marketed through the farmers' pool. A very small amount of alfalfa hay has moved in Haldimand with prices from $10 to $12 per ton. Seven thousand barrels of apples have been shipped out of the Georgian Bay district, with another seven thousand barrels on hand, according to the report from Grey. An increase in the amount of registered seed grain in Hastings is forecast with a decrease in red clover and alfalfa. Three cars of turkeys were shipped recently from Lambton to the Buffalo market, with fair prices obtained. The number of fully accredited herds in Leeds is now 105, as compared with 72 a year ago. Lincoln farmers are paying from $16 to $18 per ton for good alfalfa hay. Peterboro cheese factories report a satisfactory season as far as quantity is concerned, but laments the low prices. Dairymen in Peel have been notified to weed out the low-testing cows or else be shut off from the dairies. Live stock in Ontario are in good condition as food is plentiful and cheap. Comparatively little demand for grain and seeds is reported from Renfrew with oats bringing about 24c. Live stock in North Simcoe is now better than average while in Temiskaming a carload of feeder steers was brought into the district last week from Winnipeg. Fifty tons of crate-fed chickens and grain and stall-fed geese were sold at the Arthur Street Fair in Wellington last week with good prices obtained for the quality product.

In view of the probable establishment of a number of vocational agricultural schools, a big field is looming up for agricultural high school teachers. In a recent address, Dr. G. I. Christie, president of O. A. C., pointed out that it would be a problem to get qualified instruction for such schools unless attendance of the College is markedly increased.

Junior Farmer Conferences

Large and representative attendances of Junior Farmer leaders were present at conferences held at Kemptville and Guelph during the past ten days. Instructive addresses and much valuable discussion featured the two-day sessions in each centre. Among

QUE...

Miss Lois Sh... spending the holi... James Moore.

Mrs. Thos. Moo... and Jean Moore, ... visiting Queensboro friends.

Miss M. Green, of ... Hazel Thompson, Wooler; ... Sager, Eldorado, and Miss ... Kenora, are home for the ... days.

Mr. H. Green, of Belleville, ... Harry Green, of Stirling, ... for Christmas.

Mr. and Mrs. Dix... Everson, Miss M. Kin... Wilson, of Belleville, ... in town.

F. W. Thompson and ... Thompson, of Marlbank, spe... in Queensboro.

Mr. and Mrs. Howard ... daughter, Yvonne, of Osha... the Christmas holidays, the ... Mrs. T. C. Broad.

Mr. and Mrs. D. Bird a... of Trenton, Mr. and Mrs. ... and Mr. and Mrs. Arthur ... Cooper, were Christmas guests ... R. A. Sager's.

Mr. and Mrs. John O'Rorke ... Christmas with Mr. and Mrs. ... man in Eldorado.

Mrs. Hamm, Misses Jean and ... spent Christmas with Mr. and ... Kenneth Nicol, Madoc.

Miss Monica Barry is ... Kingston for the holiday season.

SCOTCH SETTLEMENT

SOUTH ...

Mr. and Mrs. Elisha Ashe, ... Herbie Kellar, Mr. and Mrs. ... Ashe and Irene, also Mr. Saad... took Christmas dinner at the ... Mr. Herb Keller.

Mrs. Geo. Andicott, of ... visiting her sister, Mrs. ... Wickens.

Mr. and Mrs. Jas. Mc... Christmas at Mr. Wellesley ...

Mr. Edwin Gates, of Q... a few days last week at the ... Mr. Will Ashe.

A number from here to... Christmas concert at White L... Christmas night.

Mr. and Mrs. John McGuire ... family took Christmas dinner a... Henry Williamson's, of Crookston.

Mr. and Mrs. Ross Holla... children, of Stirling, spent Chris... with relatives here.

A number from here attended ... funeral of the late Mrs. John ... of Ivanhoe, which was held in ... Lake church on Sunday afternoon.

Miss Catharine Cuttle, of ... spent a few days last week ... Wm. Ashe's.

Mr. and Mrs. Wesley Wi... Sadie and John, also Mrs. Geo. ... cott, were Christmas visitors ... Sam Wickens.

Mr. and Mrs. Ed. Gates were ... ors at Mr. Geo. Chard's, of Fran... on Friday last.

Quite a number from here ... the nomination at M... last.

TWEED BUYS HYDRO P...

Tweed, Dec. 30.—This villag... erday by the almost unanimo... went on record as favoring th... chase of the Tweed Hydro plan... cost of $19,000. The vote sto... for the purchase and 7 against.

This means that Tweed, like ... places in this district, is ... partner in the great Hydro ... which Belleville went into abo... years ago.

the topics discussed were: ... Challenge to Agriculture," led ... Todd of the Industrial and D... ment Council of Canadian Man... ers; "What Are the Problems of ... Boys and Girls?" by Prof. W. ... ham, O. O. C.; "What has club ... to offer in helping to meet and ... the problems," by F. Walde... the Agricultural and Colo... partment, C. N. R.; ... Juniors in the Extens... led by agricultural ... "The Need for Rural Le... Dr. J. B. Reynolds; "The Fu... Junior Extension Work in On... by R. S. Duncan; "Changes in ... culture," by L. H. Newman, D... Cerealist. Other speakers ... Principal W. J. Bell of the K... Agricultural School... Commissioner ... partment of ... Christie, Presid... Massey of Toron... anan, of O. A. C. ... junior leaders who ... Can Do Back Home ... farmers who attended these ... ences were those who have be... ing leadership to various farm ... jects in their home counties ... winning the right to attend the ... gatherings. They have re... their homes with a better ... of the problems of agricult... part that ...

Be Loyal to the Flag and Your Community !

A Tip for 1931 !

Go after Business and You'll Get It !

General business conditions are fundamentally sound. They are improving all the time and provision must be made to capitalize the opportunities of today and tomorrow.

Manufacturers and retailers who are advertising today are reaping good returns, which only goes to prove that money is not "spent" in advertising, it is "invested."

Increase your advertising, give good values, courteous and prompt service, and the public will buy from you.

Every advertisement in your local paper is an item of news. Each page is carefully read because it provides information concerning the things we eat and wear and use in our daily life. It also provides information as to where these articles may be bought and how much one will have to pay for them.

Every Man, Woman and Child is still a Consumer. Are They Consuming Your Goods ?

NORTH HASTINGS REVIEW

Phone 49 **Madoc**

GROCERIES

Full Line of Choice Meats
Fruits--Pineapples, Oranges, Bananas
Vegetables--Cabbage, Carrots and Celery.

Campbell's TOMATO SOUP can **10c**

TOMATOES No. 2½ tin **10c**

Christie's SODA WAFERS 2 for **25c**

Leland Sweet MIXED PICKLES Large jar **40c**

Gold Medal MARMALADE 40 oz. jar **25c.**

HANDY AMMONIA 4 for **25c**

QUAKER OATS plain **23c**

PUFFED WHEAT 2 for **25c**

LUX 3 pkgs. for **25c**

D. BLUE

These Prices are for CASH Only.

We Deliver.

Phone 55 MADOC

A Eugenic Marriage Proposal

By F. A. MITCHEL

Henry Opdyke had graduated at the head of his class at Brown, and Margaret Shelton had occupied the same position at the commencement exercises at Smith. Both took prizes for scientific essays.

"I'm almost sorry," she said, "that I went to college."

"Why so?"

"Well, before entering I had some pride in myself as a human being. I regarded our species 'a little lower than the angels.' Now I know that I am merely a fortification of atoms, built to resist an enemy of microbes."

"You mean various microbic enemies."

"Yes."

"But you don't wish to be conquered by any of these armies, I suppose."

"No, I don't."

"If we are to consider ourselves fortifications we may take a certain interest in ourselves as such. We are links in an endless chain of human beings. Our ancestors ages ago began to fight microbes that we might exist in our present shape; a shape superior to their's. Should one not be interested, indeed should it not be our duty to take measures that our descendants should be superior to us? Certainly not inferior?"

"You mean in a eugenic sense?"

"In part. A criminal should resist a predisposition to crime."

"How can he, since he is nothing more than what his molecules have made him?"

"Granted. Is it not then his duty as a molecular fortification to strengthen the weak spots in his descendants?"

"I presume so. But how can he do this without reducing himself to the level of stock farm principles?"

"He may still be a climber to greater heights. Are not morals and intellect hereditary?"

She admitted this, and he went on:

"Marriage based upon love alone is not conducive to an advancing condition of a race. Take a hundred such cases and compare them with as many based on a monetary provision for a family, good health on both sides and normal intellect on the part of the father"—

"And mother."

"Comparing the descendants of the first with the second hundred marriages one gets very different results. Those of the first are much inferior to those of the second."

"But the romance, or, rather, the absence of it?"

"Romance is an unimportant, evanescent condition. Take our alma mater. Can one get a better education in Dartmouth or Wellesley than at Brown or Smith because the former have high sounding names?"

"Nevertheless I have wished that Miss Smith, who founded my alma mater, had been Miss Cholmondeley."

"It would not have helped the matter. The students would have called the college Chumley. And if Nicholas Brown had been Talisferro the boys would have shouted for Tolifer."

"And yet would not your illustration have been as effective in the words, 'A rose by any other name would smell as sweet?'"

"True. And what I am about to say to you has been said more beautifully by many a lover than I shall say it. But one should remember that the lover may have been scrofulous and the lady of his love had a weak heart."

"Couldn't you name a defect, leaving out the heart entirely?"

"I could, but you and I act our parts in an age when the world has awakened to the fact that science is a better presiding deity on engagements than cupid. Marriages have been made for various reasons beside love. I am thankful that I live in a period wherein science is preparing the way for a race of beings far superior to any the world has known."

"And I suppose a lover's proposal to a maiden will no longer be foreshadowed by gifts of lovely flowers?"

"Instead, he will ask for a list of diseases hereditary in her family, and upon receiving it will furnish a list of those in his own blood."

"Is there to be no expression of affection?"

"Not until the catalogue of diseases has been examined by the physicians of both families, and it has been decided that in this and all other respects a marriage would not be to deteriorate but to elevate the race. When all is settled transports will be in order."

"I see. If the transports came first in case the physicians' report was adverse, the lovers would need to be untransported."

"Exactly."

There was silence between them for a time, when he added:

"May I be honored by permission to call upon your family physician for an exchange of our pedigrees?"

"This is very sudden. May I not have time to consider?"

"Certainly, but there is nothing binding in these preliminaries."

"I see. Your request is granted."

A week later he called upon her. She fell into his arms with a sob. He drew her to him with a sigh of relief.

"Thank heaven!" she whispered. "It was feared that a case of insanity had been discovered in my greatuncle. It turned out that he was only a kleptomaniac."

"I, too, have had a narrow escape. It was supposed that one of my great-grandfathers was a [illegible]. It turned out that he [illegible]."

COOPER

The Misses Winifred, Janet and Mabel Ferguson spent their Christmas vacation with their parents here.

Other visitors here were Royce Hannah, of Stockdale, and Mr. H. Barrager, of Napanee.

Mr. Bruce Rollins has returned to Peterboro after spending the holidays here.

Mr. James Nicolson, of Belleville, is visiting at Mr. W. J. Rollins'.

Mr. Aylmer Wannamaker, of Actinolite, spent the holiday with friends here.

Quite a number of the hockey fans from here attended the matches put on by Belleville and Tweed last week.

Our teachers, Miss Leona Mawson and Miss Blainey are back on duty after holidaying at their homes.

Mr. and Mrs. H. Rollins have returned after spending a couple of weeks with their daughter in Newburgh.

Mrs. Stanley Rollins and children spent a week with her mother, Mrs. R. Hannah, of Belleville.

Mrs. W. R. Rollins spent a few days with her mother, Mrs. Holland, recently.

Miss Pearl Fleming is visiting her aunt and uncle, Mr. and Mrs. Oswald Fuller, of Bancroft.

Mr. and Mrs. John Trotter, of [illegible]rt's, were Sunday visitors at Mr. S. [illegible]lins'.

[illegible]rs. Joe Rollins spent a few days [illegible]ly with her mother, Mrs. J. [illegible], at Eldorado.

GILMOUR

[illegible]ay visitors were: Mrs. Wm. [illegible] and son, Lockport, New York; [illegible]Marguerite Harvie, Toronto; [illegible]Mrs. Chas. A. McCoy, Madoc; [illegible]red Hatchard and children, [illegible] and Mr. and Mrs. Clayton [illegible]y, Niagara Falls, N. Y.

[illegible]Kenneth Dafoe has returned [illegible]ing relatives in Woodstock.

[illegible]Mrs. Ray Richardson have [illegible]fter spending Christmas [illegible] at St. Ignace, Michigan.

SCOTCH SETTLEMENT SOUTH

Miss Olive Ashe, of Madoc, spent the week-end at her home here.

Mrs. L. Welsh is visiting her sister, Mrs. James McGuire.

The regular meeting of the Premier L.O.B.A. was held at White Lake on Saturday evening with a good crowd in attendance.

Mr. and Mrs. F. T. Hulin and children, also Miss L. Johnston, of Stirling, were Sunday evening guests at Mr. Will Ashe's.

Mr. Sam Woods, of Hamilton, visited his parents here last week.

Mr. Sandy Ashe spent Sunday with friends at Wallbridge.

UNION

Schools opened on Monday for the new term with Miss Bell at Blakley's and Miss Stuart at English's.

Miss Hazel Thompson, of Queensboro, spent one day last week visiting at Mr. John Chambers' and Mr. Harry Blakley's.

Mr. and Mrs. Joe Blackburn spent the holiday week with their son in Prince Edward.

The Women's Institute held their monthly meeting at Mrs. Jas. Bailey's on Monday night. The attendance was fair in spite of bad weather.

Mr. and Mrs. Jack Empey, of Belleville, spent Friday at Mr. Geo. Empey's.

Mr. and Mrs. Will Blakley and family, of Prince Edward, and Mr. Bill Bateman and Miss Bernice Blue were New Year's guests at Mr. Harry Blakley's.

Prayer service and Young People's League will be held in the Union church on Friday.

Mr. and Mrs. Walter Pigden and family, Mr. and Mrs. Russel Pigden, Mr. and Mrs. Geo. Wiley, Mr. and Mrs. John Gawley and family and Mr. and Mrs. Ken Bateman had New Year's supper at Mr. Hugh Empey's.

Mr. and Mrs. Edward Robinson and family, of Malone, and Mr. Geo. Carpenter were Sunday guests of Mr. Everett Carman's.

Ottawa, Jan. 5—The City of Ottawa finished its municipal year with a deficit of $150,000, Mayor Allen said.

You might find a buyer for that extra piece of furniture you have put away. An advertisement in the Review will let people know about it.

AGED PETERBORO MAN IS ROBBED

Peterboro, Jan. 6—Confronted by two big men when he answered knock on the door of his home a short distance from this city last night W. G. Johnston, aged 70, was forced to hand over $20 which he had in his pocket. According to Johnston, one of the men grabbed him by the throat and threw him to the floor. After allowing him to get up he struck Johnston with his fist and forced him to hand over the money. No arrests have been made.

2 MEALS DAY, PLENTY WATER, HELPS STOMACH

"Since I drink plenty water, eat 2 good meals a day and take Adlerika now and then, I've had no trouble with my stomach."—C. DeForest.

Unlike other medicine, Adlerika acts on BOTH upper and lower bowel, removing poisonous waste which caused gas and other stomach troubles. Just ONE spoonful relieves gas, sour stomach and sick headache. Let Adlerika give your stomach and bowels a REAL cleaning and see how good you feel! C. R. Johnston, the Druggist.

Planing Mill

Dressed Lumber
Shingles
Roofing
Sash, Doors
Glass, etc.

R. F. BRISTOL

Phone 159, Madoc

FARM INSURANCE

We make a specialty of this line and have several extra quality companies writing same. Rates very reasonable, yearly and three-year policies. We guarantee it will pay you to let us tell you of our proposition before renewing your policy. Phone at our expense or write.

"We Insure Everything Insurable"

S. J. FISHER & SON

Insurance and Auctioneers

305 Front Street Phone 168 or 167J

[illegible]ILLE 16-1yr

[illegible]KNIVES

[illegible]are offered at ve[illegible]

Rogers 2 dwt plate
1881 Rogers 12 dwt p[illegible]
Other valu[illegible]

Official C. N. R. Watch I[illegible]

ELDORADO

Quite a number from here t[illegible] the reception at Mr. and Mrs. [illegible] Franks' on Friday, Jan. 2, 1931.

Mr. and Mrs. Jack Trotter an[illegible] ily, of Cooper, spent New Year[illegible] Mr. and Mr[illegible] Alex Gordon, all[illegible] Friday afternoon with Mr. an[illegible] Wm. Andre[illegible] and Saturday w[illegible] Alex Gordon.

Mr. and Mrs. Finley Shaw an[illegible] ily spent New Years with [illegible] Mrs. G. D. Gordon, also Mr. Jim[illegible] nah and Miss Gladys McGhee, [illegible] croft, and Mr. Dick Eyley, of [illegible] ado.

Sorry to hear that Mrs. Wm[illegible] ren is confined to the house wit[illegible] ness, and hope for a speedy rec[illegible]

Messrs. Geo. Carpenter, Dick[illegible] and Gordon Bateman took in [illegible] ception at Mr. Franks'.

Mr. and Mrs. Dan Brown[illegible] Mr. and Mrs. Billie Brown[illegible] Harry spent New Years with [illegible] Mrs. Joe Shaw and Mrs. Bro[illegible] father, Mr. Wm. Shaw.

Miss Goldie Broadworth ha[illegible] Madoc to live with her sister [illegible]

Mr. and Mrs. Arthur Fre[illegible] moved into Mr. Henry Shaw[illegible] house.

Mr. and Mrs. Alex Gordon[illegible] guests of Mr. and Mrs. A[illegible] Friday evening.

Mr. and Mrs. Dick Wa[illegible] moved from Eldorado.

Miss Coo[illegible], of Rawdon, i[illegible] her cousins, Misses Violet and [illegible] Cann.

Glad to see Mr. Wm [illegible] home and well again.

Mr. Mac [illegible]mee and [illegible] Bancroft, were the Sunday [illegible] Mr. Alex Gordon.

Mrs. C. McCann was th[illegible] Mrs. Billie Andrews on Sa[illegible]

Mrs. Robert McCann's fa[illegible] Christmas with their mother [illegible] old home here.

Sorry to hear of the sud[illegible] of Mrs. Robt. Gordon [illegible] Shore). She left one daugh[illegible] baby and her husband to m[illegible] loss, also one sister, Mrs. [illegible] maker, and one brother, Arth[illegible] of Stirling.

Mr. and Mrs. Frank [illegible] family, of Belleville, spent [illegible] with Mrs. Robert McCann[illegible]

Mr. and Mrs. John McCan[illegible] more, took in the Christm[illegible] Eldorado.

TRAVELS FOUR TIM[illegible] AROUND

A record which we believ[illegible] been broken by any other [illegible] mail carrier in this county [illegible] Fred Rose, of South Bay [illegible] been mail carrier for eight[illegible] on the South Bay and Pelat[illegible] route. During those eight[illegible] of service Mr. Rose has tra[illegible] hundred and twelve thousand [illegible] a distance of nearly four and [illegible] times around the world. [illegible] has always lived in the [illegible] South Bay and is to be com[illegible] on holding this position with[illegible] efficiency.—Picton Gazette.

Get your Printing don[illegible] Review Office. Phone 49.

A[illegible]
OF PR[illegible]

If so we a[illegible] any of t[illegible] workman[illegible]

LETTERE[illegible]
ENVELO[illegible]
STATEM[illegible]
BILLHES[illegible]
CIRCULS[illegible]
TAGS[illegible]

EDD[illegible]

NOR[illegible] HA[illegible]
QUA[illegible]

Pho[illegible] 49